

# ASCOT BULL SALE

ON-PROPERTY FRIDAY 23RD SEPTEMBER, 2016 – 1PM



LOT 3



LOT 56

WATCH 2016 BULL PRE-SALE VIDEO AT  
[ascotcattle.com.au](http://ascotcattle.com.au)

**106 POLLS**

54 ANGUS BULLS  
52 CHAROLAIS BULLS

APPROX 85% 2 YEAR OLD BULLS  
BALANCE WORKING AGE YEARLINGS

 **ASCOT**  
CHAROLAIS & ANGUS



**AuctionsPlus**

SALE WITH LIVE VIDEO STREAMING

# SALE INFORMATION



## **SALE DATE AND PRIOR INSPECTION TIME:**

Selling will commence at 1pm on Friday 23rd September, 2016. Bulls may be inspected from 10.00am on the morning of the sale, or at any other time by arrangement with the agents or vendor.

## **SELLING SYSTEM:**

Sale of animals will be conducted under normal auction conditions. Please check with the Selling Agents to obtain a buyer's number if you are considering making a purchase. Successful Purchasers are requested to give written advice to the Selling Agents, regarding transport arrangements, at the conclusion of the sale.

## **REBATE:**

4% Rebate to outside agents registering Bull buyers, in writing, PRIOR to the sale, and settling on their behalf within 14 days of the date of invoice.

## **PHONE BIDDING:**

*We have full mobile phone coverage at the sale.* If you intend purchasing over the phone, please contact the selling agents to reserve a line.

## **GST:**

All animals are sold **exclusive** of GST.

## **INSURANCE:**

Bulls are like any other piece of valuable farm equipment and it is wise to insure them, especially for their first six months of working life. There are a number of options available through Elders Insurance at the sale venue.

## **AUCTION PLUS**

This year we will have live video and audio streaming all done through Auctions Plus. Please register 24hrs before the sale.

## **REGISTRATION:**

Ownership transfer of bulls will be registered by the vendors with Angus Australia or Charolais Australia provided accurate transferee details are supplied with the Buyers Instruction form.

## **CATERING:**

Please join us for complimentary morning tea, lunch and after sale drinks.

## **PHYSICAL EXAMINATION OF BULLS**

All bulls offered for sale will be vet checked near sale date and only sold if deemed satisfactory for the following inspections:

- Palpation of internal genitalia
- Palpation of Scrotal Contents
- Semen Testing
- Physical examination of feet, legs, gait, head and joints.

## **TEMPERAMENT**

The bulls have been handled with horses, ATV utilities and on foot. We know their temperament individually and are confident that under normal circumstances each animal in the sale is of sound temperament. Understandably each year on sale day an occasional bull misbehaves due to the big change to the yard area and the pressures of strange people invading their space.

## **HEALTH QA:**

The bulls are ready for immediate use. We have treated them as follows:

- Double vaccinated them with Vibrovax
- Vaccinated for Tick Fever
- Double Vaccinated them with 7 in 1
- Double Vaccinated for 3 Day
- Drench with Cydectin Pour On prior to sale
- Botulism

## **BULL HANDLING**

On arrival at their new home it is important a suitable mob of animals is yarded to greet the bull and minimize the stress on the bull. Suitable animals include pregnant cows, steers, certainly not other bulls.

The bulls are in good joining condition at point of sale, but it is imperative to ensure good nutrition for the bull during the joining period. You should check the bulls regularly to see they are working, especially in the early stages of joining when the majority of problems occur and early intervention can minimize the damage to the bull and to conception rates.

When joining is complete, bulls should be drenched and placed on good pasture to get back into first grade health without being allowed to get over-fat.



## WARRANTY

### THE VENDOR WARRANTS THAT:

1. Bulls are fertile and capable of natural service within 6 months of date of sale to the purchaser ("Warranty Period"); and

### THE VENDOR WILL EITHER:

1. Provide a satisfactory replacement or
2. Provide a credit for use at the next Ascot Cattle Co Bull Sale equal to the purchase price (excluding any costs and expenses of the purchaser in taking delivery) minus salvage value:

### WHERE:

1. The purchaser claims a bull is infertile, upon purchaser submitting a veterinary report after the expiration of the Warranty Period stating that the bull is infertile or incapable of natural service, and a Statutory Declaration by the purchaser to the effect that the substance of the report is true and correct. The veterinarian must state that in his/her opinion there is no evidence that the bull has suffered any injury or illness during the Warranty Period which could have affected his breeding ability. The veterinary report and Statutory Declaration must be forwarded to the seller within 14 days of the Warranty Period expiring.

### THE PURCHASER ACKNOWLEDGES THAT:

The purchaser does not rely and it is unreasonable for the purchaser to rely on the skill or judgment of the seller as to whether the bulls supplied are reasonably fit for any purpose for which they are being acquired.

To the extent permitted by law all other conditions and warranties implied by law in respect of the state, quality and condition of the bulls which may apart from this clause be binding on the Seller are excluded.

The Seller has no liability (including liability in negligence) to any person for any loss or damage consequential or otherwise suffered or incurred by that person arising from the sale of the bulls to the purchaser.

## HEALTH & SAFETY OF VISITORS TO OUR SALE (RULES & ADVICE)

All the sale bulls have been screened for temperament and are quiet to handle under normal circumstances. However there are inherent risk associated with cattle handling.

---

## VISITORS ENTER THE CATTLE PENS AT THEIR OWN RISK. CHILDREN MUST NOT ENTER THE YARDS.

---

People entering the yards are at risk of injury. Be especially alert of bulls fighting and if one is playful with you, do not respond by patting his head.

What a bull considers a playful nudge can break human legs! We do not expect the bulls to be aggressive with humans, but sale day places extraordinary pressure on them as they experience an entirely foreign environment. Remember the quietest bull is in fact an unpredictable animal.

Do not crowd the bulls or loiter inside the pens. We cannot cover every example of the dangers of cattle handling, so please use common sense and be alert at all times. Don't enter the pens unnecessarily.

Please call upon any of the agents for an escort through the bulls if required. The days of bravado with stock have passed under current OH&S legislation.

## DELIVERY

Agents Elders, Landmark and Colin Say & Co will be handling the organisation of delivery of Sale Cattle. Free freight is offered to major centres Queensland and NSW

Responsibility goes to purchaser at fall of hammer. We recommend insuring all bulls.

## SEMEN RIGHTS

All bulls sell with 80% semen marketing rights attached. In doing this we leave the great majority of any potential semen revenue in the buyer's hands.

However, by keeping a 20% share, it gives us, as the breeder and party with the greatest knowledge of the bull's background, a seat at the table, in any possible negotiations with semen companies and other parties.

Should any purchaser wish to operate at the sale on the basis of 100% semen ownership, please contact the vendor at least 24 hours prior to the date of the sale.

Under all circumstances, the vendor retains the right to collect up to 200 straws of semen from a bull in the sale for use within herd. Any semen collection would be at vendor's expense and purchaser's convenience.



# SELECTING GENETICS FOR IMPROVED MSA

**The different components affecting whether carcasses meet MSA compliance specifications are all influenced to some extent by genetics and can be improved through the selection of animals with appropriate genetics.**



## 1. MEAT COLOUR & PH

Dark meat colour (ie. over an AUSMEAT score of 3), commonly referred to as 'dark cutting'; is associated with low muscle glycogen levels in the live animal prior to slaughter, thus resulting in an unappealing product for consumers. Similarly, if there is only a small amount of muscle glycogen present pre-slaughter, pH may not decline to the required level.

Maintaining glycogen levels pre-slaughter is consequently of utmost importance and can be achieved by minimising stress and/or activity both on-farm and in the lead up to slaughter. Cattle with poor temperament have an adverse effect on the cattle around them, all of which results in higher pH carcasses and a higher incidence of dark cutting.

Selection for improved temperament can be achieved by ensuring that all animals used in a breeding program have acceptable temperament, and when available, selecting animals with superior Docility EBVs. Docility EBVs are estimates of genetic differences in the percentage of an animal's progeny that will be scored with acceptable temperament, with higher EBVs associated with superior temperament. For example, an animal with an EBV of +20% would be expected to on average produce a greater percentage of progeny that have acceptable temperament than a bull with an EBV of -2%.

Research has also demonstrated that animals with higher muscle content, as defined by size of carcass eye muscle area (EMA) adjusted for hot standard carcass weight, is strongly associated with reduced incidence of dark cutting. A reduction in the incidence of dark cutting in high muscled cattle also complements the other advantages of muscular cattle, such as increased retail beef yield and processing efficiency.

Selection for increased muscle content in a standard weight carcass can be achieved by selection of animals with higher EMA EBVs. EMA EBVs are estimates of the genetic differences between animals in eye muscle area at the 12/13th rib site in a standard weight steer carcass, with higher EBVs associated with larger eye muscle area. For example, an animal with an EMA EBV of +4.4 mm would be expected to produce calves with larger eye muscle area than an animal with an EMA EBV of + 1.0 mm, relative to carcass weight.

## 2. RIB FAT THICKNESS & FAT DISTRIBUTION

Rib fat thickness is the measured depth of subcutaneous fat over the quartered rib site between the 5th and 13th ribs.

A covering of fat is needed to protect the high value primal cuts from rapid chilling, which can cause toughening, and to enhance eating quality and appearance.

In addition to minimum fat levels, a key requirement for all beef markets is to have adequate cover over the high-value cuts along the loin (back) and rump. MSA requires carcasses to have adequate fat coverage over all major primals, with an area of inadequate fat distribution not being greater than 10cm x 10cm over each individual primal.

Selection for adequate rib fat and fat distribution can be achieved by selection of animals with appropriate Rib and Rump Fat EBVs. Rib and Rump Fat EBVs are estimates of the genetic differences between animals in fat depth at the 12/13th rib and P8 rump site respectively in a standard weight steer carcass, with higher EBVs associated with greater fat depth. For example, an animal with a Rib Fat EBV of +0.4 mm would be expected to produce calves with more fat than an animal with a Rib Fat EBV of -0.6 mm, relative to carcass weight.

### TAKE HOME MESSAGES

Whilst many of the factors that affect the eating quality of a carcass and its suitability for MSA programs are heavily influenced by animal handling and management, many factors are also influenced by the genetics of an animal.

Selection of animals with acceptable temperament, higher Docility EBVs, higher Eye Muscle Area EBVs and appropriate Rib & Rump Fat EBVs can improve MSA compliance, whilst selection of animals with higher IMF EBVs to increase marbling score, higher Growth EBVs to reduce ossification score, higher Rib Fat EBVs to increase carcass fatness and higher Carcass Weight EBVs to increase HSCW at the same maturity, will increase MSA Index values and thus increase the eating quality of your herd.

To further discuss breeding for MSA programs, please contact staff at SBTS and TBTS. More information about Meat Standards Australia is also available from the MLA website

[www.mla.com.au](http://www.mla.com.au)

# WORKING AGE YEARLINGS BECOMING POPULAR



---

**In Australia and other parts of the world, there is a trend towards using bulls at yearling age (12-18 months). This allows introduction of superior genetic material into herds a year earlier than normal, resulting in faster genetic improvement.**

---

---

**Their introduction has the potential to allow breeders to extend the working lives of bulls by a year or more, lowering the bulls costs of a herd. This extra workload is achieved at the time in their lives when they are young, lean, fit and exuberant. They are free of the structural problems that beset older bulls.**

---

---

**Yearling bulls have much to offer, both genetically and financially. However, poor management can reduce calving percentages, compromise animal welfare and limit their lifetime potential. In order to harness the immense potential of yearling bulls, special management is required-their age and physiological status demands it.**

---

## SUMMARY

In order to harness the potential of yearling bulls there are three crucial management requirements:

1. Join them either alone or with bulls of the same age.
2. Join yearling bulls for 6-8 weeks (2 cycles) only, then spell them for at least 3 months.
3. After removing yearling bulls from their joining groups, place them on high quality feed in specially prepared paddocks.

Experience has shown that many young bulls have been ruined because they have been joined for too long and under conditions that have challenged their survival. If, at any stage, yearling bulls drop below 2 score condition, they should be withdrawn from their joining group immediately.

# HOMOZYGOUS POLLED EXPLAINED

## THE ASCOT CHAROLAIS POLLED FOCUS

Ascot is devoted to breeding Charolais cattle that are polled but still retain the correct phenotype, carcass qualities and fertility. Polled cattle have sometimes been criticized for losing bone, phenotype and carcass quality and perhaps rightfully so as in the past some breeders may have just bred the polled gene and disregarded the other important traits.

---

**At Ascot we are endeavouring to have the best of both worlds. Great polled cattle.**

---

Over the last couple of years we have made some real headway in this and through testing many of our cattle for the HOMOZYGOUS polled gene at the University of Qld we have found some lines or combinations that produce this gene more readily.

For those of you who are not familiar with the term Homozygous polled it means in summary animals that test with a very high percentage of this gene (say 90% and above) have a very high probability of throwing nearly all calves that are polled or perhaps scurred. This is even if the other parent is horned. The gene once the animal has it is that strong that it can over ride the other parent.

## THE ADVANTAGES OF HAVING POLLED ARE FAIRLY OBVIOUS BUT INCLUDE:

- Time and stress saving (for both animal and owner) not having to dehorn
- Reduces bruising and improves profitability
- Appeases the animal liberation movement
- Attractive cattle at sale time improving demand.





# THE ASCOT ADVANTAGE

**W**e are a customer focused Angus and Charolais breeding operation which aims to deliver low risk, thick, polled bulls, bred with an MSA targeted approach.

Our breeding headquarters are located at North Toolburra Station, Warwick, Queensland. We also have a breeding operation at Glen Innes in Northern NSW. We have around 550 stud breeding females consisting of roughly 300 Angus and 250 Charolais.

We feel strongly that the industry will benefit from bulls that have had been bred under our strict standards.

These strict standards are designed to produce bulls that will improve the long term efficiency and profitability of the beef industry.

When you buy an Ascot Angus or Charolais bull you can be assured that the very best of both modern and traditional methods have been used. The result is progeny that will calve easily, grow, finish quickly and grade highly.

Cattle are our passion and we look forward to hearing how we can work with you. Inspections are welcome at any time by appointment or visit our web site for news and updates.

## PHENOTYPE

Whilst we use the very latest of breeding technologies, phenotype is a major part of our breeding program. Our bulls will be quiet, polled, have great skin type and exhibit, weight, softness and easy doing ability.

## CARCASE FOCUSED

We use ultra sound scanning for EMA, IMF% and fat cover. Combined with weight for age data, this gives us strong information on what our cattle can do. This data is submitted to Breedplan and is also available to clients whilst assessing.

## GROWTH FOCUS

Weight is money. With that said we are focused on cattle that can grow quickly to MSA standards. The added benefit of this is moderate mature cow weight thus maintaining productive and efficient replacement females.

## DOCILITY FOCUS

Ever since we started we have been culling extremely hard for bad docility in our herds plus selecting sires that are very docile as our number one trait. We have now been doing this for many years and we always get compliments on our cattle's temperament.

## CALVING EASE

We weigh nearly every calf born. This ensures that the data supplied is 100% accurate. So whether you buy a terminal or a self replacing sire from us you will have an accurate estimation to the weight of your calves. We also record for days to calving, calving ease, scrotal and gestation length.



# BETTER BREEDING DECISIONS

**THE ASCOT**  
ALL POLLED BULL SALE



The perfect complement to your herd, Ascot bulls will add kilos, carcase and finishing ability.

The option of 2 breeds provides you with more options and genetic diversity for your herd.

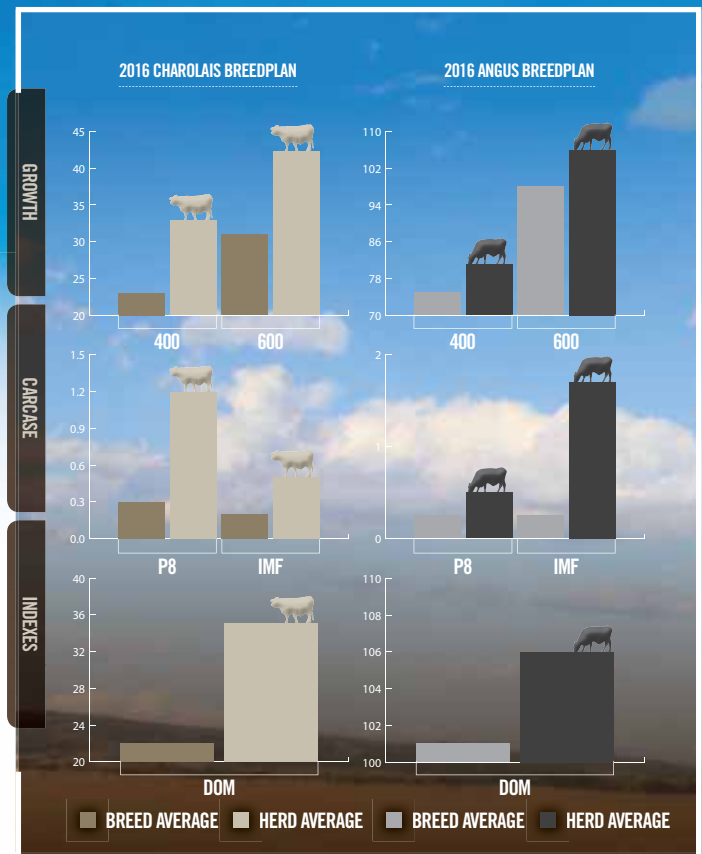

## POLLED FOCUS

Angus are naturally polled. We run a homozygous polled breeding and testing program for our Charolais herd and cattle with this gene have approximately 98% chance of throwing all polled progeny. We aim to eventually have a Homozygous polled Charolais herd as well as preserving the Charolais traits of muscle and weight gain ability. Approximately 90% of our bulls sold each year are polled.

## MARKET FOCUS

MSA grading is the basis to our selection criteria. Our bulls will add carcass value and eating quality to your progeny. We select for positive fat cattle, (for both fertility and finishing) and for cattle that can exhibit marbling.

## INDEPENDENTLY ASSESSED

All bulls are semen tested and vetted for soundness.

## HEALTH

Every bull sold has been vaccinated for Pesti Virus, 7 in 1, 3 Day, Tick Fever, Botulism and Vibrio.

## DATA RECORDED

We submit data to Breedplan for the following traits. CE, CE Dtrs, GL, Bth Wt, 200D, 400D, 600D, Mat. Cow Wt, Milk, Scrotal, Days to calving, Carcase Wt, EMA, Rib Fat, Rump Fat, Retail Beef Yield, IMF%, Long Fed, Heavy Grass Fed, Short Fed and Terminal Indexes.



# ANGUS CATTLE LOT 1-51

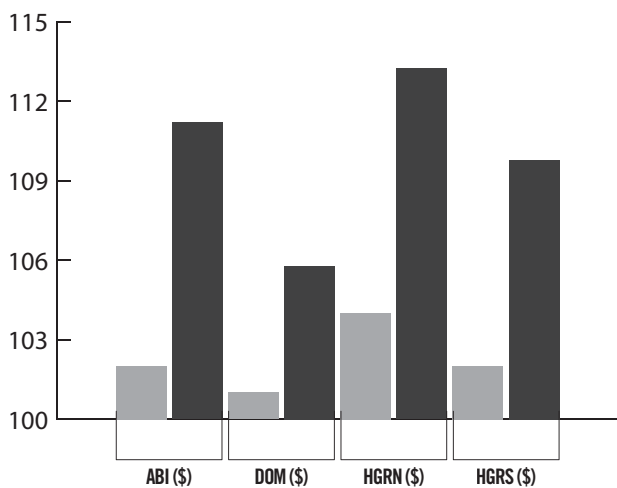
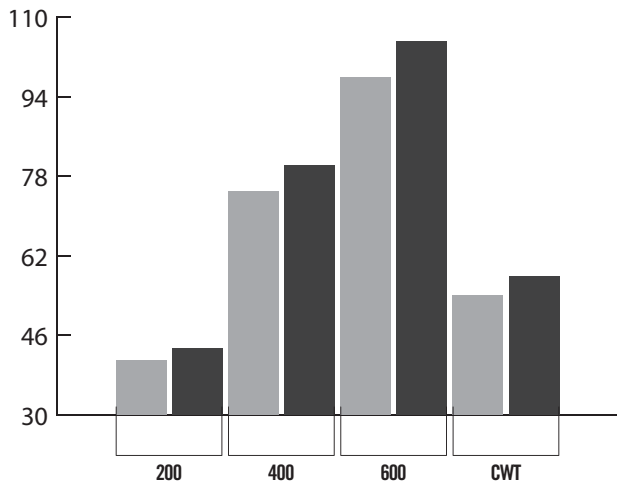
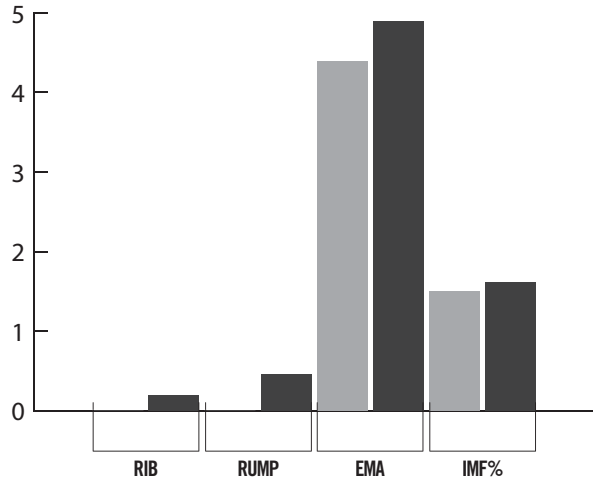

■ Breed Average  
■ Ascot Sale Average



## REFERENCE SIRE

CALVED: 31/08/11

IDENT: DXTG563

## TEXAS GLOBAL G563 (AI) (ET)

GENETIC STATUS: AMFU NHFU CAFU DDF

BON VIEW NEW DESIGN 1407  
SIRE: USA14474596 SITZ NEW DESIGN 458N  
SITZ ELLUNAS ELITE 3308

B T ULTRAVOX 297E  
DAM: DXTZ036 TEXAS UNDINE Z036 (AI)  
TEXAS UNDINE W63 (AI)



TRAITS OBSERVED: 200WT,400WT,600WT,SS,FAT,EMA,IMF

### AUGUST 2016 ANGUS AUSTRALIA BREEDPLAN

Angus	Calving Ease DIR	Calving Ease DTRS	Gestation Length (days)	Birth Wt.(kg)	200 Day Wt. (kg)	400 Day Wt. (kg)	600 Day Wt. (kg)	Mat. Cow Wt. (kg)	Milk (kg)	Scrotal Size (cm)	Days to Calving	Carcase Wt. (kg)	Eye Muscle Area	Rib Fat (mm)	Rump Fat (mm)	Retail Beef Yield(%)	IMF (%)	Angus Breeding	Domestic Index (\$)	Heavy Grain	Heavy Grass
EBV	-0.1	0.1	-2.7	4.6	54	105	133	116	20	3.7	-5.1	70	5.2	0.9	1.8	-0.2	2.6				
Acc	69%	58%	93%	93%	90%	89%	89%	81%	69%	89%	58%	76%	77%	78%	78%	73%	73%	\$140	\$125	\$154	\$133

## REFERENCE SIRE

CALVED: 29/01/11

IDENT: NMMG7

## MILLAH MURRAH HIGHLANDER G7 (AI) (ET)

GENETIC STATUS: AMFU NHFU CAFU DDF

TE MANIA UNLIMITED U3271 (AI) (ET)  
SIRE: NZE12170004408 HIGHLANDER OF STERN AB (ET)  
STERN 2664

BT EQUATOR 395M  
DAM: NMME16 MILLAH MURRAH PRUE E16 (AI)  
MILLAH MURRAH PRUE Z6 (AI) (ET)



TRAITS OBSERVED: BWT,200WT,400WT,SS,FAT,EMA,IMF

### AUGUST 2016 ANGUS AUSTRALIA BREEDPLAN

Angus	Calving Ease DIR	Calving Ease DTRS	Gestation Length (days)	Birth Wt.(kg)	200 Day Wt. (kg)	400 Day Wt. (kg)	600 Day Wt. (kg)	Mat. Cow Wt. (kg)	Milk (kg)	Scrotal Size (cm)	Days to Calving	Carcase Wt. (kg)	Eye Muscle Area	Rib Fat (mm)	Rump Fat (mm)	Retail Beef Yield(%)	IMF (%)	Angus Breeding	Domestic Index (\$)	Heavy Grain	Heavy Grass
EBV	4.4	2.6	-7.2	2.5	39	83	103	92	20	1.8	-5.9	57	3.7	0.4	1.4	-0.6	1.9				
Acc	71%	56%	95%	95%	89%	86%	88%	80%	65%	85%	52%	75%	74%	76%	75%	71%	71%	\$115	\$110	\$119	\$112

## REFERENCE SIRE

CALVED: 8/04/11

IDENT: VICG43

## IRELANDS GALAXY G43 (AI)

GENETIC STATUS: AMF NHF CAF DDF

ALPINE ACCOUNT A50 (AI)  
SIRE: VICD2 IRELANDS DELTROT D2  
IRELANDS DIANNA Z16 (AI) (ET)

KAROO W109 DIRECTION Z181  
DAM: VICC4 IRELANDS PLEASURE C4 (AI)  
IRELANDS PLEASURE A23 (AI)



TRAITS OBSERVED: BWT,200WT,400WT,SS,FAT,EMA,IMF,Genomics

### AUGUST 2016 ANGUS AUSTRALIA BREEDPLAN

Angus	Calving Ease DIR	Calving Ease DTRS	Gestation Length (days)	Birth Wt.(kg)	200 Day Wt. (kg)	400 Day Wt. (kg)	600 Day Wt. (kg)	Mat. Cow Wt. (kg)	Milk (kg)	Scrotal Size (cm)	Days to Calving	Carcase Wt. (kg)	Eye Muscle Area	Rib Fat (mm)	Rump Fat (mm)	Retail Beef Yield(%)	IMF (%)	Angus Breeding	Domestic Index (\$)	Heavy Grain	Heavy Grass
EBV	-3.2	-1.3	-2.6	5.9	44	72	99	91	11	1	-2.5	53	6.7	-0.4	-0.5	1.4	0				
Acc	72%	44%	97%	97%	95%	95%	94%	83%	65%	93%	43%	76%	79%	80%	79%	71%	74%	\$79	\$86	\$63	\$88

## REFERENCE SIRE

CALVED: 29/07/06

IDENT: VTMB1

## TE MANIA BERKLEY B1 (AI)

GENETIC STATUS: AMF NHF CAF DDF

S A F FOCUS OF E R

SIRE: VTM437 TE MANIA YORKSHIRE Y437 (AI)  
TE MANIA LOWAN U275 (AI) (ET)

KENNY'S CREEK SANDY S15 (AI)

DAM: VTMZ53 TE MANIA LOWAN Z53 (AI) (ET)  
TE MANIA LOWAN V129 (ACR) (AI) (ET)



TRAITS OBSERVED: GL,CE,BWT,200WT,400WT(x2),SS,FAT,EMA,IMF,Genomics

### AUGUST 2016 ANGUS AUSTRALIA BREEDPLAN

Angus	Calving Ease DIR	Calving Ease DTRS	Gestation Length (days)	Birth Wt.(kg)	200 Day Wt. (kg)	400 Day Wt. (kg)	600 Day Wt. (kg)	Mat. Cow Wt. (kg)	Milk (kg)	Scrotal Size (cm)	Days to Calving	Carcase Wt. (kg)	Eye Muscle Area	Rib Fat (mm)	Rump Fat (mm)	Retail Beef Yield(%)	IMF (%)	Angus Breeding	Domestic Index (\$)	Heavy Grain	Heavy Grass
EBV	5.7	5.9	-9.9	3.3	51	93	122	140	10	2.4	-13.6	71	5.1	1.4	0.7	-1.4	3.9	\$168	\$132	\$205	\$145
Acc	98%	94%	99%	99%	99%	99%	99%	99%	99%	99%	92%	98%	97%	97%	98%	97%	97%				

## REFERENCE SIRE

CALVED: 9/08/09

IDENT: VTME343

## TE MANIA EMPEROR E343 (AI)

GENETIC STATUS: AMF NHF CAF DDF

TE MANIA YORKSHIRE Y437 (AI)

SIRE: VTMB1 TE MANIA BERKLEY B1 (AI)  
TE MANIA LOWAN Z53 (AI) (ET)

B T ULTRAVOX 297E

DAM: VTMZ74 TE MANIA LOWAN Z74 (AI) (ET)  
TE MANIA LOWAN V201 (AI) (ET)



TRAITS OBSERVED: GL,CE,BWT,200WT(x2),400WT,SS,FAT,EMA,IMF,Genomics

### AUGUST 2016 ANGUS AUSTRALIA BREEDPLAN

Angus	Calving Ease DIR	Calving Ease DTRS	Gestation Length (days)	Birth Wt.(kg)	200 Day Wt. (kg)	400 Day Wt. (kg)	600 Day Wt. (kg)	Mat. Cow Wt. (kg)	Milk (kg)	Scrotal Size (cm)	Days to Calving	Carcase Wt. (kg)	Eye Muscle Area	Rib Fat (mm)	Rump Fat (mm)	Retail Beef Yield(%)	IMF (%)	Angus Breeding	Domestic Index (\$)	Heavy Grain	Heavy Grass
EBV	2.8	4.3	-6.3	4.9	51	94	125	127	10	2.1	-9.2	61	4.3	1	1	-0.9	3.4	\$155	\$127	\$183	\$139
Acc	96%	89%	99%	99%	99%	99%	99%	98%	98%	98%	74%	96%	93%	94%	95%	92%	93%				

## REFERENCE SIRE

CALVED: 11/09/11

IDENT: NMMG258

## MILLAH MURRAH TIME ON G258 (AI)

GENETIC STATUS: AMFU NHFU CAFU DDF

BT RIGHT TIME 24J

SIRE: CFQB7 CARRINGTON PARK TIME ON B7 (AI)  
CARRINGTON PARK EMPRESS Z30 (AI)

MILLAH MURRAH WOODY W100 (AI)

DAM: NMMB41 MILLAH MURRAH ABIGAIL B41 (AI)  
MILLAH MURRAH ABIGAIL Y117 (AI)



TRAITS OBSERVED: GL,BWT,200WT,400WT,SS,FAT,EMA,IMF,DOC

### AUGUST 2016 ANGUS AUSTRALIA BREEDPLAN

Angus	Calving Ease DIR	Calving Ease DTRS	Gestation Length (days)	Birth Wt.(kg)	200 Day Wt. (kg)	400 Day Wt. (kg)	600 Day Wt. (kg)	Mat. Cow Wt. (kg)	Milk (kg)	Scrotal Size (cm)	Days to Calving	Carcase Wt. (kg)	Eye Muscle Area	Rib Fat (mm)	Rump Fat (mm)	Retail Beef Yield(%)	IMF (%)	Angus Breeding	Domestic Index (\$)	Heavy Grain	Heavy Grass
EBV	2.3	0.1	-3	3.4	42	73	95	70	19	2.8	-4.9	57	5	0.6	0.4	0.7	0.5	\$95	\$100	\$82	\$101
Acc	62%	49%	85%	88%	82%	81%	80%	75%	64%	82%	45%	70%	69%	70%	71%	65%	64%				

## REFERENCE SIRE

CALVED: 5/08/12

IDENT: QQFH147

## ASCOT HALLMARK H147 (AI)

GENETIC STATUS: AMFU NHFU CAFU DDF

TE MANIA BERKLEY B1 (AI)  
 SIRE: VTME343 TE MANIA EMPEROR E343 (AI)  
 TE MANIA LOWAN Z74 (AI) (ET)

MILLAH MURRAH DIGBY D108 (AI)  
 DAM: NMMF123 MILLAH MURRAH BRENDA F123 (AI)  
 MILLAH MURRAH BRENDA D113 (AI)



TRAITS OBSERVED: BWT,200WT,400WT,600WT,SS,FAT,EMA,IMF,Genomics

### AUGUST 2016 ANGUS AUSTRALIA BREEDPLAN

Angus	Calving Ease DIR	Calving Ease DTRS	Gestation Length (days)	Birth Wt. (kg)	200 Day Wt. (kg)	400 Day Wt. (kg)	600 Day Wt. (kg)	Mat. Cow Wt. (kg)	Milk (kg)	Scrotal Size (cm)	Days to Calving	Carcase Wt. (kg)	Eye Muscle Area	Rib Fat (mm)	Rump Fat (mm)	Retail Beef Yield(%)	IMF (%)	Angus Breeding	Domestic Index (\$)	Heavy Grain	Heavy Grass
EBV	-0.9	1.9	-4.8	6.7	61	112	151	141	13	3.8	-7.9	77	3	0.4	1.4	-0.9	2.7	\$156	\$127	\$178	\$144
Acc	69%	59%	94%	94%	91%	90%	86%	79%	66%	85%	48%	75%	76%	77%	71%	74%					

## REFERENCE SIRE

CALVED: 18/03/11

IDENT: VICG25

## IRELANDS GAPSTED G25

GENETIC STATUS: AMC NHF CAF DDF

ARDROSSAN DIRECTION W109 (AI) (ET)  
 SIRE: NENZ181 KAROO W109 DIRECTION Z181  
 KAROO FLATS MADONNA V56 (AI)

BLACK LABEL X15CONNECTION A15 (AI) (ET)  
 DAM: VICC52 IRELANDS WARGOONA C52  
 TE MANIA WARGOONA Z31 (AI)



TRAITS OBSERVED: BWT,200WT,SS,FAT,EMA,IMF,Genomics

### AUGUST 2016 ANGUS AUSTRALIA BREEDPLAN

Angus	Calving Ease DIR	Calving Ease DTRS	Gestation Length (days)	Birth Wt. (kg)	200 Day Wt. (kg)	400 Day Wt. (kg)	600 Day Wt. (kg)	Mat. Cow Wt. (kg)	Milk (kg)	Scrotal Size (cm)	Days to Calving	Carcase Wt. (kg)	Eye Muscle Area	Rib Fat (mm)	Rump Fat (mm)	Retail Beef Yield(%)	IMF (%)	Angus Breeding	Domestic Index (\$)	Heavy Grain	Heavy Grass
EBV	0.8	2.4	-5.5	4.5	46	85	115	94	18	3.8	-6.5	58	8.8	2.7	3.8	0.5	0.8	\$129	\$116	\$123	\$130
Acc	74%	54%	95%	97%	95%	94%	94%	84%	71%	92%	54%	78%	81%	83%	81%	75%	79%				

### LOT 3 - Ascot KINGS RANSOM K306





# Ascot Hallmark H147

## AUGUST 2016 ANGUS AUSTRALIA BREEDPLAN

	CE DIR(%)	CE DTRS(%)	GL (days)	BW (kg)	200 DW (kg)	400 DW (kg)	600 DW (kg)	MCWt (kg)	Milk (kg)	SS (cm)	DTC (days)	CW (kg)	EMA (cm2)	Rib (mm)	Rump (mm)	RBV %	IMF %	
EBV	-0.9	+1.9	-4.8	+6.7	+61	+112	+151	+141	+13	+3.8	-7.9	+77	+3.0	+0.4	+1.4	-0.9	+2.7	
ACC	69%	59%	94%	94%	91%	90%	86%	79%	66%	85%	48%	75%	76%	77%	77%	71%	74%	
BREED AVERAGES EBVS FOR 2014 BORN CALVES																		
EBV	-0.1	-0.1	-3.5	+4.3	+41	+75	+98	+86	+14	+1.6	-3.6	+54	+4.4	+0.0	+0.0	+0.3	+1.5	

Traits Observed: BWT, 200WT, 400WT, 600WT, SS, FAT, EMA, IMF

### EBV Percentiles for ASCOT HALLMARK H147(AI)

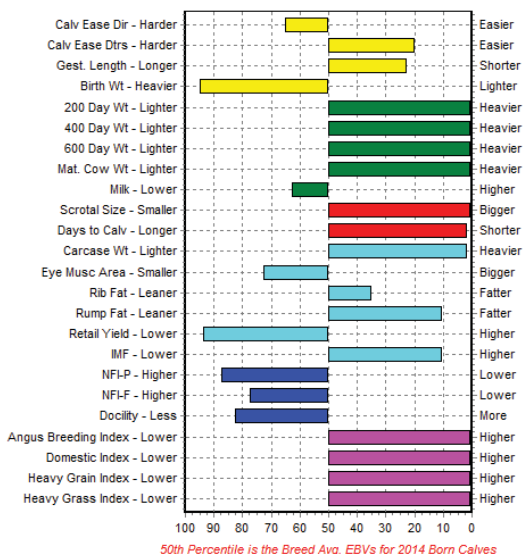

### COMMENTS

Angus Australia Benchmarking Program Cohort 5 - just released: Hallmark is rated No.3 in top 10 for 200D Wt and Angus Breeding Index

Outstanding sire for the future by Te Mania Emperor out of a Millah Murrah D108 daughter.

Great temperament, good bone and great muscling complement his sire's outlook. Good footed. Tight sheath. Huge scrotal. Frame score 7.

- Calving: Positive calving ease. Top 5% days to calving
- Growth: Top 1% 200,400 & 600 day growth
- Top 5% Carcass weight
- Carcass: Top 15% IMF
- Fertility: Top 1% Scrotal size
- Indexes: Top 1% all indexes

Distributor: Alta Genetics Australia

Genetic Status	Animal ID	Born
AMFU, NHFU, CAFU, DDF	QQFH147	05/08/2012

### PEDIGREE

Sire: Te Mania Berkley B1(AI) VTMB1  
Te Mania Emperor E343(AI)  
Te Mania Lowan Z74(AI)(ET) VTMZ74

Animal: Ascot Hallmark H147

Millah Murrah Digby D108(AI) NMMD108  
Dam: Millah Murrah Brenda F123 (AI)  
Millah Murrah Brenda D113(AI) NMMD113

Selection Index Values		
Market Target	Index value	Breed Av.
Angus Breeding Index	+\$ 156	+\$ 102
Domestic Index	+\$ 127	+\$ 101
Heavy Grain Index	+\$ 178	+\$ 104
Heavy Grass Index	+\$ 144	+\$ 102

**5 Sons for sale:** Lots 4, 19, 24, 25 and 41

# 2 Year Old Bulls

## LOT 1

## ASCOT HIGHLANDER K235

CALVED: 17/08/14

IDENT: QQFK235

GENETIC STATUS: AMFU NHFU CAFU DDFU

HIGHLANDER OF STERN AB (ET)  
 SIRE: NMMG7 MILLAH MURRAH HIGHLANDER G7 (AI) (ET)  
 MILLAH MURRAH PRUE E16 (AI)

B/R 65R GENESIS  
 DAM: VGGD208 PERTANGUS B/R GENESIS D208 (AI)  
 PERTANGUS Y38 (AI)

Top 5% Breed for Rump Fat & Milk Top 10% Calving Ease, Birth Wt, & Rib Fat Top 25% Eye Muscle Area. A soft, quiet, big capacity bull. He is one of the heavier bulls in the sale yet has EBVs that mean he will suit heifer joinings as a bonus. Sire is Millah Murrah Highlander who was second top price in 2012 at the record breaking Millah Murrah sale. A very slick coated bull not to miss.



TRAITS OBSERVED: BWT,200WT,400WT,600WT,SS,FAT,EMA,IMF

ANGUS	AUGUST 2016 ANGUS AUSTRALIA BREEDPLAN																			Angus Brd	D/ Index (\$)	HeavyGrain	HeavyGrass
	CED	CE DTRS	G L (days)	Birth Wt.	200 Day	400 Day	600 Day	MCW	Milk (kg)	SS	DTC	CWt. (kg)	EMA	Rib Fat	Rump	RBY	IMF (%)						
EBV	3.3	1.2	-4	2.1	37	73	95	73	22	0.3	-4.3	55	5.8	1.5	1.9	-1	1.6	\$99	\$97	\$92	\$102		
Acc	46%	38%	58%	74%	68%	68%	71%	65%	48%	68%	37%	57%	54%	55%	56%	51%	49%						

Purchaser: \_\_\_\_\_

Price: \$ \_\_\_\_\_

## LOT 2

## ASCOT KINGMAKER K309 (AI)

CALVED: 16/07/14

IDENT: QQFK309

GENETIC STATUS: AMFU NHFU CAFU DDFU

IRELANDS DELTROI D2  
 SIRE: VICG43 IRELANDS GALAXY G43 (AI)  
 IRELANDS PLEASURE C4 (AI)

MILLAH MURRAH WOODY W100 (AI)  
 DAM: NMME49 MILLAH MURRAH RADO E49 (AI)  
 MILLAH MURRAH RADO Y109 (AI)

Top 5% Breed for Eye Muscle Area Top 20% Rump Fat Top 25% Rib Fat & Retail Yield. A bull with extra bone & muscle, depth of flank & strong top line. A bull with exceptional eye muscle EBV but also has positive fats. A very well put together bull by the previous Australian record priced bull Irelands Galaxy who sold for \$115,000.00 & out of a Millah murrah cow that has sold bulls to \$14,000.00. One of the better bulls in sale. STUD SIRE POTENTIAL.



▶ Video of LOT 2 available at [ascotcattle.com.au](http://ascotcattle.com.au)

TRAITS OBSERVED: GL,BWT,200WT,400WT,600WT,SS,FAT,EMA,IMF

ANGUS	AUGUST 2016 ANGUS AUSTRALIA BREEDPLAN																			Angus Brd	D/ Index (\$)	HeavyGrain	HeavyGrass
	CED	CE DTRS	G L (days)	Birth Wt.	200 Day	400 Day	600 Day	MCW	Milk (kg)	SS	DTC	CWt. (kg)	EMA	Rib Fat	Rump	RBY	IMF (%)						
EBV	-4.2	-0.9	-2.8	5.3	38	62	79	76	10	0.8	-4.5	48	7.8	0.7	1	0.8	0.6	\$75	\$83	\$60	\$81		
Acc	47%	35%	85%	75%	70%	71%	73%	66%	47%	72%	37%	58%	59%	60%	61%	55%	53%						

Purchaser: \_\_\_\_\_

Price: \$ \_\_\_\_\_

ANGUS	ANGUS BREED AVERAGE EBVs																				
	CED	CE DTRS	G L (days)	Birth Wt.	200 Day	400 Day	600 Day	MCW	Milk (kg)	SS	DTC	CWt. (kg)	EMA	Rib Fat	Rump	RBY	IMF (%)				
AV	-0.1	-0.1	-3.5	+4.3	+41	+75	+98	+86	+14	+1.6	-3.6	+54	+4.4	+0.0	+0.0	+0.3	+1.5	\$102	\$101	\$104	\$102

**LOT 3**

**ASCOT KINGS RANSOM K306**

CALVED: 12/07/14

IDENT: QQFK306

GENETIC STATUS: AMFU NHFU CAFU DDF

SITZ NEW DESIGN 458N  
SIRE: DXTG563 TEXAS GLOBAL G563 (AI) (ET)  
TEXAS UNDINE Z036 (AI)

S A V NET WORTH 4200  
DAM: NKLD5 KANSAS RITA D5 (AI)  
KANSAS RITA 187 Y187 (AI) (ET)



▶ Video of LOT 3 available at [ascotcattle.com.au](http://ascotcattle.com.au)

Top 1% Breed for 200D,400D,600D & Carcase Wts Top 5% Milk & All Indexes Top 10% Eye Muscle Area . Now this is one serious bull !! He is so long he literally fills the crush & at only 24 months. He has truly lived up to his EBVs of top 1% for 200, 400 & 600 day weights. He is over 1000 KGS but is not overly tall. It is all length, thickness & depth. He has tremendous strength of spine for such a long bull. He has been a standout from a calf. Huge scrotal at 44 cms & progressive motility of 90% at semen testing. By the Texas Global bull who is breeding extremely well for us & the Texas stud. Out of a very long Kansas female. We have already collected semen for in herd use & as with all our sale bulls we retain 20 % semen marketing rights. STUD SIRE potential.

TRAITS OBSERVED: BWT,200WT,400WT(x2),600WT,SS,FAT,EMA,IMF

Angus	AUGUST 2016 ANGUS AUSTRALIA BREEDPLAN																				Angus Brd	D/ Index (\$)	HeavyGrain	HeavyGrass
	CED	CE DTRS	G L (days)	Birth Wt.	200 Day	400 Day	600 Day	MCW	Milk (kg)	S S	DTC	CWt. (kg)	EMA	Rib Fat	Rump	RBY	IMF (%)							
EBV	0.2	-0.2	-3.4	5.1	53	101	130	120	20	2.1	-4.2	76	6.8	-0.8	-1.4	1	1.9	\$130	\$120	\$141	\$125			
Acc	47%	40%	64%	73%	68%	68%	66%	62%	50%	71%	40%	57%	58%	58%	60%	55%	52%							

Purchaser:

Price: \$

**LOT 4**

**ASCOT KING OF THE ROAD K387**

CALVED: 2/10/14

IDENT: QQFK387

GENETIC STATUS: AMFU NHFU CAFU DDFU

TE MANIA EMPEROR E343 (AI)  
SIRE: QQFH147 ASCOT HALLMARK H147 (AI)  
MILLAH MURRAH BRENDA F123 (AI)

MILLAH MURRAH EQUATOR D78 (AI)  
DAM: NMMF142 MILLAH MURRAH ABIGAIL F142 (AI)  
MILLAH MURRAH ABIGAIL Y108 (AI)



Top 1% Breed for 200D 400D 600D Wts Top 5% all Indexes & Scrotal Size Top 10% Calving Ease Dtrs & Carcase Wt. First Ascot Hallmark son we have sold & what a beauty. Hallmark is breeding extremely consistently for us & Millah Murrah stud. Lot 4 has very balanced set of EBVs. Long ,soft easy doing bull with good temperament. This bull lives up to his top 1% for 200, 400 & 600 day wts also & has soft smooth,silky skin type. Hallmark sons sell as the first 6 bulls for the first time in Australia at the record breaking Millah Murrah stud this year. They are the first 6 for a very good reason. This is your chance to get one. Dam is a high growth Millah Murrah female who has bred exceptionally well for us.

TRAITS OBSERVED: BWT,200WT,400WT,600WT,SS,FAT,EMA,IMF

Angus	AUGUST 2016 ANGUS AUSTRALIA BREEDPLAN																				Angus Brd	D/ Index (\$)	HeavyGrain	HeavyGrass
	CED	CE DTRS	G L (days)	Birth Wt.	200 Day	400 Day	600 Day	MCW	Milk (kg)	S S	DTC	CWt. (kg)	EMA	Rib Fat	Rump	RBY	IMF (%)							
EBV	0.4	3	-5.1	5.7	54	97	132	130	13	1.7	-5.1	69	2.9	-0.9	-1.3	0.3	1.6	\$126	\$113	\$136	\$122			
Acc	46%	37%	64%	74%	69%	69%	71%	65%	48%	71%	37%	58%	58%	59%	60%	54%	53%							

Purchaser:

Price: \$

Angus	ANGUS BREED AVERAGE EBVs																				
	CED	CE DTRS	G L (days)	Birth Wt.	200 Day	400 Day	600 Day	MCW	Milk (kg)	S S	DTC	CWt. (kg)	EMA	Rib Fat	Rump	RBY	IMF (%)	Angus Brd	D/ Index (\$)	HeavyGrain	HeavyGrass
AV	-0.1	-0.1	-3.5	+4.3	+41	+75	+98	+86	+14	+1.6	-3.6	+54	+4.4	+0.0	+0.0	+0.3	+1.5	\$102	\$101	\$104	\$102



## LOT 8 ASCOT EMPEROR K327 (APR) (AI)

CALVED: 6/08/14

IDENT: QQFK327

GENETIC STATUS: AMFU NHFU CAFU DDFU

TE MANIA BERKLEY B1 (AI)  
SIRE: VTME343 TE MANIA EMPEROR E343 (AI)  
TE MANIA LOWAN Z74 (AI) (ET)

DAM: QQFB971 ASCOT B971 (APR)

Top 10% Breed for Calving Ease Dtrs Top 20% IMF Top 25% Rump Fat & Heavy Grain Index. Another son of the \$91,000.00 Emperor bull. This bull has good capacity & out of a large capacity Ascot foundation cow. Balanced EBVs with moderate birthweight, good growth, positive fats & good IMF. Slick coat and impressive weight for age.



TRAITS OBSERVED: GL,BWT,200WT,400WT,600WT,SS,FAT,EMA,IMF

Angus	AUGUST 2016 ANGUS AUSTRALIA BREEDPLAN																			Angus Brd	D/ Index (\$)	HeavyGrain	HeavyGrass
	CED	CE DTRS	G L (days)	Birth Wt.	200 Day	400 Day	600 Day	MCW	Milk (kg)	S S	DTC	CWt. (kg)	EMA	Rib Fat	Rump	RBY	IMF (%)						
EBV	1.3	2	-4.4	4.8	40	71	101	108	8	1.9	-5	49	2.3	0.3	0.7	-0.6	2.4						
Acc	50%	45%	83%	72%	67%	67%	71%	66%	56%	71%	39%	59%	57%	57%	59%	53%	51%	\$109	\$97	\$119	\$103		

Purchaser: \_\_\_\_\_ Price: \$ \_\_\_\_\_

## LOT 9 ASCOT GALAXY K226 (AI)

CALVED: 20/08/14

IDENT: QQFK226

GENETIC STATUS: AMFU NHFU CAFU DDFU

IRELANDS DELTROI D2  
SIRE: VICG43 IRELANDS GALAXY G43 (AI)  
IRELANDS PLEASURE C4 (AI)

YTHANBRAE PONO V346 (AI)  
DAM: VLYC1747 LAWSONS PONO V346 C17 C1747 (AI)  
LAWSONS ULTRAVOX A45 (AI) (ET)

Top 5% Breed for Eye Muscle Area & Retail Yield Top 10% 200D,400D,600D Wts & Milk. Typical of the Irelands Galaxy sons this bull has good bone, muscle & very high weight for age. One of the heaviest bulls in the sale with very high positive beef yield. He lives up to his weight EBVs. Very slick coated bull.



TRAITS OBSERVED: GL,BWT,200WT,400WT,600WT,SS,FAT,EMA,IMF

Angus	AUGUST 2016 ANGUS AUSTRALIA BREEDPLAN																			Angus Brd	D/ Index (\$)	HeavyGrain	HeavyGrass
	CED	CE DTRS	G L (days)	Birth Wt.	200 Day	400 Day	600 Day	MCW	Milk (kg)	S S	DTC	CWt. (kg)	EMA	Rib Fat	Rump	RBY	IMF (%)						
EBV	-2	-2.2	1.4	4.3	47	86	114	104	19	1.7	-2.7	61	8.6	-1.1	-1.9	1.7	0.7						
Acc	45%	33%	84%	74%	68%	69%	71%	64%	43%	70%	34%	57%	57%	57%	58%	52%	51%	\$100	\$101	\$95	\$104		

Purchaser: \_\_\_\_\_ Price: \$ \_\_\_\_\_

## LOT 10 ASCOT BERKLEY K228 (AI)

CALVED: 3/08/14

IDENT: QQFK228

GENETIC STATUS: AMFU NHFU CAFU DDFU

TE MANIA YORKSHIRE Y437 (AI)  
SIRE: VTMB1 TE MANIA BERKLEY B1 (AI)  
TE MANIA LOWAN Z53 (AI) (ET)

TEHAMA SCHWARZENEGGER N600  
DAM: VLYC1777 LAWSONS SCHWARZENEGGER C1777 (AI)  
LAWSONS PINNACLE X1323 (AI)

Top 1% Breed for Calving Ease Dtrs & Shorter Days to Calving Top 10% Calving Ease Top 20% Angus Breeding & Heavy Grain Indexes. First of the Temania Berkley B1 bulls in the sale & a good one. Great weight for age yet has lower birth weight & positive calving ease that indicate will suit heifers or cows as a bonus. Good all round bull with balanced EBVs including good IMF. Fine coat.



TRAITS OBSERVED: GL,BWT,200WT,400WT,600WT,SS,FAT,EMA,IMF

Angus	AUGUST 2016 ANGUS AUSTRALIA BREEDPLAN																			Angus Brd	D/ Index (\$)	HeavyGrain	HeavyGrass
	CED	CE DTRS	G L (days)	Birth Wt.	200 Day	400 Day	600 Day	MCW	Milk (kg)	S S	DTC	CWt. (kg)	EMA	Rib Fat	Rump	RBY	IMF (%)						
EBV	3.7	4.9	-7.5	3.2	44	75	95	102	11	0.8	-8.9	58	5.1	0.9	0.6	-0.6	2.3						
Acc	57%	53%	85%	74%	69%	70%	71%	67%	60%	72%	53%	63%	62%	62%	64%	60%	59%	\$121	\$111	\$131	\$113		

Purchaser: \_\_\_\_\_ Price: \$ \_\_\_\_\_

Angus	ANGUS BREED AVERAGE EBVs																				
	CED	CE DTRS	G L (days)	Birth Wt.	200 Day	400 Day	600 Day	MCW	Milk (kg)	S S	DTC	CWt. (kg)	EMA	Rib Fat	Rump	RBY	IMF (%)				
AV	-0.1	-0.1	-3.5	+4.3	+41	+75	+98	+86	+14	+1.6	-3.6	+54	+4.4	+0.0	+0.0	+0.3	+1.5	\$102	\$101	\$104	\$102





## LOT 14 ASCOT BERKLEY K357 (AI)

CALVED: 28/08/14

IDENT: QQFK357

GENETIC STATUS: AMFU NHFU CAFU DDFU

TE MANIA YORKSHIRE Y437 (AI)  
 SIRE: VTMB1 TE MANIA BERKLEY B1 (AI)  
 TE MANIA LOWAN Z53 (AI) (ET)  
 B/R NEW FRONTIER 095  
 DAM: VGGA187 PERTANGUS A187 (AI)  
 GLENAROUA U170 (AI)



Top 1% Breed for Calving Ease Dtrs & Shorter Days to Calving Top 10% IMF & Heavy Grain Index Top 20% angus Breeding Index. A very nice Temania Berkley son with extra length of body & calving ease & birth weight EBVs that suggest he will suit heifers as well as cows. A good all rounder here with high IMF EBV.

TRAITS OBSERVED: GL,BWT,200WT,400WT,600WT,SS,FAT,EMA,IMF

Angus	AUGUST 2016 ANGUS AUSTRALIA BREEDPLAN																			Angus Brd	D/ Index (\$)	HeavyGrain	HeavyGrass
	CED	CE DTRS	G L (days)	Birth Wt.	200 Day	400 Day	600 Day	MCW	Milk (kg)	S S	DTC	CWt. (kg)	EMA	Rib Fat	Rump	RBV	IMF (%)						
EBV	2.6	4.2	-5.5	4.5	44	73	97	108	9	1.8	-9	52	2	0.7	0.3	-1	2.8						
Acc	59%	55%	84%	74%	70%	71%	69%	66%	63%	73%	55%	64%	64%	65%	65%	62%	61%	\$119	\$106	\$136	\$109		

Purchaser: \_\_\_\_\_

Price: \$ \_\_\_\_\_

## LOT 15 ASCOT EVIDENT K218 (APR) (AI)

CALVED: 4/08/14

IDENT: QQFK218

GENETIC STATUS: AMFU NHFU CAFU DDFU

DUNOON EVIDENT E614 (AI) (ET)  
 SIRE: QQFH146 ASCOT EVIDENT H146 (AI)  
 MILLAH MURRAH ABIGAIL F116 (AI)  
 TE MANIA BERKLEY B1 (AI)  
 DAM: QQFG40 ASCOT G40 (APR) (AI)  
 ASCOT Y323 (APR)



Top 1% Breed for Scrotal Size Top 10% Calving Ease Dtrs, Shorter Days to Calving & Gestation Length Top 20% Calving Ease Top 25% IMF, Lower Birth Wt & All Indexes. A particularly long, thick bull by Ascot Evident that was our top selling bull at our 2013 sale at \$30,000.00. He is very similar to his sire with good EBVs across the board including positive calving ease & birth weight that indicate he will suit heifers. One of the better bulls here with bonus of being suitable for heifers & cows & high IMF EBV. Take a good look at this slick coated bull.

TRAITS OBSERVED: BWT,200WT,400WT,600WT,SS,FAT,EMA,IMF

Angus	AUGUST 2016 ANGUS AUSTRALIA BREEDPLAN																			Angus Brd	D/ Index (\$)	HeavyGrain	HeavyGrass
	CED	CE DTRS	G L (days)	Birth Wt.	200 Day	400 Day	600 Day	MCW	Milk (kg)	S S	DTC	CWt. (kg)	EMA	Rib Fat	Rump	RBV	IMF (%)						
EBV	2.5	2.5	-6.5	3.3	41	75	97	100	13	3.6	-6.1	56	4.2	-0.4	0	0.4	2.2						
Acc	42%	35%	52%	72%	66%	66%	69%	63%	46%	67%	35%	55%	54%	55%	56%	50%	48%	\$115	\$109	\$125	\$109		

Purchaser: \_\_\_\_\_

Price: \$ \_\_\_\_\_

## LOT 16 ASCOT GLOBAL K392 (APR)

CALVED: 30/10/14

IDENT: QQFK392

GENETIC STATUS: AMFU NHFU CAFU DDFU

SITZ NEW DESIGN 458N  
 SIRE: DXTG563 TEXAS GLOBAL G563 (AI) (ET)  
 TEXAS UNDINE Z036 (AI)  
 MILLAH MURRAH WOODY W100 (AI)  
 DAM: NMMA90 MILLAH MURRAH A90 (APR) (AI)  
 MILLAH MURRAH Y308 (APR)



Top 10% 400D Wt, milk and Rump fat Top 15% 600D Wt Top 25% 200D Wt and scrotal size. A moderate bull by one of our best performing Millah Murrah cows who has sold sons over \$10,000.00. He has ideal length, good bone, slick hair type and docile.

TRAITS OBSERVED: BWT,200WT,400WT,600WT,SS,FAT,EMA,IMF

Angus	MID PARENT																			Angus Brd	D/ Index (\$)	HeavyGrain	HeavyGrass
	CED	CE DTRS	G L (days)	Birth Wt.	200 Day	400 Day	600 Day	MCW	Milk (kg)	S S	DTC	CWt. (kg)	EMA	Rib Fat	Rump	RBV	IMF (%)						
EBV	-0.9	0.2	-3.0	4.8	46	88	113	98	19	2.1	-3.7	60	3.8	0.5	1.7	-0.1	1.9						
Acc	45%	37%	63%	72%	68%	69%	71%	66%	52%	71%	37%	58%	57%	58%	59%	54%	51%	\$111	\$107	\$113	\$111		

Purchaser: \_\_\_\_\_

Price: \$ \_\_\_\_\_

Angus	ANGUS BREED AVERAGE EBVs																			Angus Brd	D/ Index (\$)	HeavyGrain	HeavyGrass
	CED	CE DTRS	G L (days)	Birth Wt.	200 Day	400 Day	600 Day	MCW	Milk (kg)	S S	DTC	CWt. (kg)	EMA	Rib Fat	Rump	RBV	IMF (%)						
AV	-0.1	-0.1	-3.5	+4.3	+41	+75	+98	+86	+14	+1.6	-3.6	+54	+4.4	+0.0	+0.0	+0.3	+1.5	\$102	\$101	\$104	\$102		

## LOT 17 ASCOT BERKLEY K331 (APR) (AI)

CALVED: 8/08/14

IDENT: QQFK331

GENETIC STATUS: AMFU NHFU CAFU DDF

TE MANIA YORKSHIRE Y437 (AI)  
 SIRE: VTMB1 TE MANIA BERKLEY B1 (AI)  
 TE MANIA LOWAN Z53 (AI) (ET)

DAM: QQFY003 ASCOT Y003 (APR)



Top 5% Breed for Shorter Days to Calving Top 10% Calving Ease & Calving Ease Dtrs. Another Berkley son out of a 12 year old foundation cow. Should have longevity in this bull & in addition should suit heifers & cows.

TRAITS OBSERVED: GL,BWT,200WT,400WT,600WT,SS,FAT,EMA,IMF

Angus	AUGUST 2016 ANGUS AUSTRALIA BREEDPLAN																		Angus Brd	D/ Index (\$)	HeavyGrain	HeavyGrass
	CED	CE DTRS	G L (days)	Birth Wt.	200 Day	400 Day	600 Day	MCW	Milk (kg)	S S	DTC	CWt. (kg)	EMA	Rib Fat	Rump	RBV	IMF (%)					
EBV	3.3	3	-3.5	3.9	39	76	95	103	9	0.9	-6.8	55	4.6	-0.3	-0.4	0.1	1.9					
Acc	51%	47%	83%	72%	67%	67%	70%	65%	58%	70%	48%	59%	58%	58%	59%	55%	53%	\$113	\$109	\$122	\$108	

Purchaser: \_\_\_\_\_ Price: \$ \_\_\_\_\_

## LOT 18 ASCOT BERKLEY K324 (AI)

CALVED: 4/08/14

IDENT: QQFK324

GENETIC STATUS: AMFU NHFU CAFU DDF

TE MANIA YORKSHIRE Y437 (AI)  
 SIRE: VTMB1 TE MANIA BERKLEY B1 (AI)  
 TE MANIA LOWAN Z53 (AI) (ET)

MYTTY IN FOCUS  
 DAM: NFJC13 FORRES BURNETTE C13 (AI) (ET)  
 FORRES BURNETTE A4 (AI) (ET)



Top 1% Breed for Calving Ease, Calving Ease Dtrs & Shorter Days to Calving Top 5% All Indexes Top 10% Birth Wt, Shorter Gestation Length, Rib Fat, IMF & Scrotal Size Top 15% Eye Muscle Area Top 20% Rump Fat. Very well balanced EBVs in this Temania Berkley son with very good calving ease, low birth weight, good growth, high eye muscle, positive fats & high marbling. A versatile, good bull that should suit heifers or cows.

TRAITS OBSERVED: GL,BWT,200WT,400WT,600WT,SS,FAT,EMA,IMF

Angus	AUGUST 2016 ANGUS AUSTRALIA BREEDPLAN																		Angus Brd	D/ Index (\$)	HeavyGrain	HeavyGrass
	CED	CE DTRS	G L (days)	Birth Wt.	200 Day	400 Day	600 Day	MCW	Milk (kg)	S S	DTC	CWt. (kg)	EMA	Rib Fat	Rump	RBV	IMF (%)					
EBV	5.9	5.1	-6.3	2.3	43	78	95	89	13	2.5	-9.3	58	6.3	1.2	1	-0.3	2.7					
Acc	59%	55%	84%	75%	71%	72%	74%	69%	62%	73%	55%	65%	65%	65%	66%	63%	62%	\$133	\$121	\$146	\$122	

Purchaser: \_\_\_\_\_ Price: \$ \_\_\_\_\_

## LOT 19 ASCOT KHANCOBAN K373 (APR)

CALVED: 12/09/14

IDENT: QQFK373

GENETIC STATUS: AMFU NHFU CAFU DDFU

TE MANIA EMPEROR E343 (AI)  
 SIRE: QQFH147 ASCOT HALLMARK H147 (AI)  
 MILLAH MURRAH BRENDA F123 (AI)

DAM: QQFX94 ASCOT X94 (APR)



Top 5% Breed for 600D Wt Top 10% 400D Wt Top 25% 200D Wt & Heavy Grass Index. This bull should have longevity built in as out of a 13 year old cow that is still breeding well for us. By our Ascot Hallmark sire with good weight for age & a very slick coat.

TRAITS OBSERVED: BWT,200WT,400WT,600WT,SS,FAT,EMA,IMF

Angus	AUGUST 2016 ANGUS AUSTRALIA BREEDPLAN																		Angus Brd	D/ Index (\$)	HeavyGrain	HeavyGrass
	CED	CE DTRS	G L (days)	Birth Wt.	200 Day	400 Day	600 Day	MCW	Milk (kg)	S S	DTC	CWt. (kg)	EMA	Rib Fat	Rump	RBV	IMF (%)					
EBV	0.1	0.7	-3.4	5.4	46	88	121	115	12	1.6	-3.6	62	1.2	-0.5	0.4	-0.3	1.6					
Acc	36%	27%	49%	71%	64%	65%	67%	59%	43%	68%	28%	52%	52%	51%	54%	47%	44%	\$111	\$102	\$116	\$110	

Purchaser: \_\_\_\_\_ Price: \$ \_\_\_\_\_

Angus	ANGUS BREED AVERAGE EBVs																		Angus Brd	D/ Index (\$)	HeavyGrain	HeavyGrass
	CED	CE DTRS	G L (days)	Birth Wt.	200 Day	400 Day	600 Day	MCW	Milk (kg)	S S	DTC	CWt. (kg)	EMA	Rib Fat	Rump	RBV	IMF (%)					
AV	-0.1	-0.1	-3.5	+4.3	+41	+75	+98	+86	+14	+1.6	-3.6	+54	+4.4	+0.0	+0.0	+0.3	+1.5	\$102	\$101	\$104	\$102	

## LOT 20 ASCOT GLOBAL K385 (APR)

CALVED: 27/09/14

IDENT: QQFK385

GENETIC STATUS: AMFU NHFU CAFU DDFU

SITZ NEW DESIGN 458N  
SIRE: DXTG563 TEXAS GLOBAL G563 (AI) (ET)  
TEXAS UNDINE Z036 (AI)

DAM: QQFY343 ASCOT Y343 (APR)

Nice style of bull with good bone and length by the Texas Global sire & out of a 12 year old dam. Good commercial bull.



TRAITS OBSERVED: BWT,200WT,400WT,600WT,SS,FAT,EMA,IMF

Angus	MID PARENT																Angus Brd	D/ Index (\$)	HeavyGrain	HeavyGrass		
	CED	CE DTRS	G L (days)	Birth Wt.	200 Day	400 Day	600 Day	MCW	Milk (kg)	S S	DTC	CWt. (kg)	EMA	Rib Fat	Rump	RBY					IMF (%)	
EBV				4.6	42	81	102	93	11	2.8		56		0.4					\$103	\$104	\$103	\$104
Acc	33%	25%	44%	69%	61%	62%	66%	57%	39%	66%	26%	49%	48%	48%	50%	43%	40%					

Purchaser: \_\_\_\_\_ Price: \$ \_\_\_\_\_

## LOT 21 ASCOT TIME ON K394

CALVED: 3/11/14

IDENT: QQFK394

GENETIC STATUS: AMFU NHFU CAFU DDC

CARRINGTON PARK TIME ON B7 (AI)  
SIRE: NMMG258 MILLAH MURRAH TIME ON G258 (AI)  
MILLAH MURRAH ABIGAIL B41 (AI)

ARDROSSAN ADMIRAL A2 (AI) (ET)  
DAM: NKLD96 KANSAS MOONSHINE D96 (AI)  
KANSAS MOONSHINE Y127

Top 5% Breed for Retail Yield Top 20% Scrotal Size. Another moderate Millah Murrah Time On son with nice disposition & smooth hair type.



TRAITS OBSERVED: BWT,200WT,400WT,600WT,SS,FAT,EMA,IMF

Angus	AUGUST 2016 ANGUS AUSTRALIA BREEDPLAN																Angus Brd	D/ Index (\$)	HeavyGrain	HeavyGrass	
	CED	CE DTRS	G L (days)	Birth Wt.	200 Day	400 Day	600 Day	MCW	Milk (kg)	S S	DTC	CWt. (kg)	EMA	Rib Fat	Rump	RBY					IMF (%)
EBV	0.1	-3.1	-2.5	4.6	42	74	96	75	17	2.4	-4.9	60	5.4	-0.8	-1.8	1.2	1.1	\$96	\$98	\$93	\$97
Acc	44%	37%	56%	71%	66%	67%	70%	64%	48%	70%	38%	57%	56%	57%	58%	53%	50%				

Purchaser: \_\_\_\_\_ Price: \$ \_\_\_\_\_

## LOT 22 ASCOT GALAXY K312 (AI)

CALVED: 16/07/14

IDENT: QQFK312

GENETIC STATUS: AMFU NHFU CAFU DDF

IRELANDS DELTROI D2  
SIRE: VICG43 IRELANDS GALAXY G43 (AI)  
IRELANDS PLEASURE C4 (AI)

BON VIEW NEW DESIGN 1407  
DAM: NKLY66 KANSAS ANNIE Y66 (AI) (ET)  
AMAROO EXPO ANNIE U024 (AI) (ET)

Top 1% Breed for Eye Muscle Area, Top 5% Retail Yield .Bull by the \$115,000.00 Irelands Galaxy bull from a kansas cow. The galaxy sons exhibit extra bone, good muscling & strong backline. He is in no exception. A bull with exceptional eye muscle EBV & retail beef yield.



TRAITS OBSERVED: BWT,200WT,400WT,600WT,SS,FAT,EMA,IMF

Angus	AUGUST 2016 ANGUS AUSTRALIA BREEDPLAN																Angus Brd	D/ Index (\$)	HeavyGrain	HeavyGrass	
	CED	CE DTRS	G L (days)	Birth Wt.	200 Day	400 Day	600 Day	MCW	Milk (kg)	S S	DTC	CWt. (kg)	EMA	Rib Fat	Rump	RBY					IMF (%)
EBV	0.2	-0.8	-2.9	4.5	44	71	96	81	11	0.1	-3.1	54	9.1	-0.4	-1.2	1.6	0.7	\$96	\$99	\$87	\$101
Acc	47%	36%	61%	75%	70%	71%	74%	65%	48%	73%	38%	59%	59%	60%	61%	55%	54%				

Purchaser: \_\_\_\_\_ Price: \$ \_\_\_\_\_

Angus	ANGUS BREED AVERAGE EBVs																				
	CED	CE DTRS	G L (days)	Birth Wt.	200 Day	400 Day	600 Day	MCW	Milk (kg)	S S	DTC	CWt. (kg)	EMA	Rib Fat	Rump	RBY	IMF (%)				
AV	-0.1	-0.1	-3.5	+4.3	+41	+75	+98	+86	+14	+1.6	-3.6	+54	+4.4	+0.0	+0.0	+0.3	+1.5	\$102	\$101	\$104	\$102

## LOT 23 ASCOT HIGHLANDER K224

CALVED: 10/09/14

IDENT: QQFK224

GENETIC STATUS: AMF NHFU CAFU DDFU

HIGHLANDER OF STERN AB (ET)  
 SIRE: NMMG7 MILLAH MURRAH HIGHLANDER G7 (AI) (ET)  
 MILLAH MURRAH PRUE E16 (AI)

GARDENS HIGHMARK  
 DAM: VLYA63 LAWSONS HIGHMARK A63 (AI) (ET)  
 LAWSONS PARAMOUNT X408 (AI) (ET)

Top 10% Breed for Calving Ease, Shorter Gestation Length & Rump Fat, Top 15% Lower Birth Wt & Milk Top 25% Heavy Grass Index, Rib Fat 400D Wt & Calving Ease Dtrs. Huge weight for age in this bull which comes from his added length. Typical Millah Murrah Highlander son that is soft, thick & deep that would suit the grass fed market. Positive fat bull with positive calving ease & lower birth weight EBVs means he should suit heifers or cows. A very versatile bull that we think a lot of. Has stud potential.

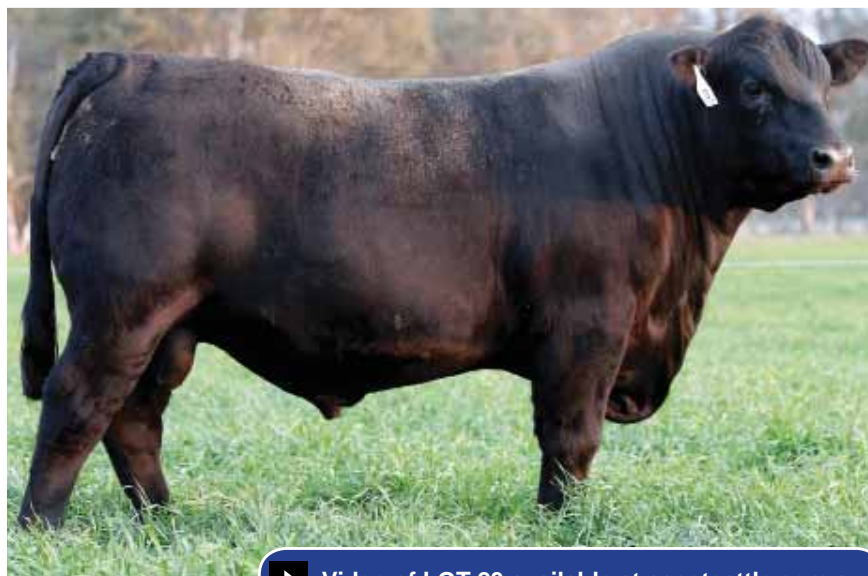

▶ Video of LOT 23 available at [ascotcattle.com.au](http://ascotcattle.com.au)

TRAITS OBSERVED: BWT,200WT,400WT,600WT,SS,FAT,EMA,IMF

Angus	AUGUST 2016 ANGUS AUSTRALIA BREEDPLAN																				
	CED	CE DTRS	G L (days)	Birth Wt.	200 Day	400 Day	600 Day	MCW	Milk (kg)	S S	DTC	CWt. (kg)	EMA	Rib Fat	Rump	RBY	IMF (%)	Angus Brd	D/ Index (\$)	Heavy Grain	Heavy Grass
EBV	2.8	1.5	-6.3	2.9	41	82	104	94	18	1.4	-5.5	62	4.5	0.8	1.7	-0.3	1.5	\$112	\$108	\$112	\$112
Acc	47%	40%	61%	74%	68%	68%	71%	64%	48%	70%	40%	58%	57%	58%	59%	54%	52%				

Purchaser: \_\_\_\_\_ Price: \$ \_\_\_\_\_

## LOT 24 ASCOT KOSCIUSKO K376

CALVED: 21/09/14

IDENT: QQFK376

GENETIC STATUS: AMFU NHFU CAFU DDFU

TE MANIA EMPEROR E343 (AI)  
 SIRE: QQFH147 ASCOT HALLMARK H147 (AI)  
 MILLAH MURRAH BRENDA F123 (AI)

YTHANBRAE THE DON W57 (AI) (ET)  
 DAM: NKLA61 KANSAS HEART A61  
 KANSAS HEART X25 (AI)

Top 1% Breed for 200D, 400D & 600D Wts, Top 5% Scrotal Size, Angus Breeding, Heavy Grain & Heavy Grass Indexes Top 10% Rump Fat & Carcase Wt Top 15% Shorter Days to Calving & IMF Top 25% Rib Fat. One of the best bulls in the sale in my mind. An Ascot Hallmark son with added length & huge weight for age that stacks up with his top 1% growth EBVs. He also has positive fats & high marbling indexes. Would suit grass fed or grain fed markets. Great skin & coat type like his sire. Dam is one of our favourite Kansas females we bought from their dispersal. A real industry focused bull that would make a high end commercial bull or STUD SIRE prospect. One of my personal favourites in the sale.



▶ Video of LOT 24 available at [ascotcattle.com.au](http://ascotcattle.com.au)

TRAITS OBSERVED: BWT,200WT,400WT,600WT,SS,FAT,EMA,IMF

Angus	AUGUST 2016 ANGUS AUSTRALIA BREEDPLAN																				
	CED	CE DTRS	G L (days)	Birth Wt.	200 Day	400 Day	600 Day	MCW	Milk (kg)	S S	DTC	CWt. (kg)	EMA	Rib Fat	Rump	RBY	IMF (%)	Angus Brd	D/ Index (\$)	Heavy Grain	Heavy Grass
EBV	-2.2	0.6	-3	6.6	54	100	141	133	13	3	-5.6	69	1.5	0.8	1.5	-0.9	2.6	\$136	\$111	\$153	\$127
Acc	46%	37%	60%	74%	69%	70%	72%	65%	49%	71%	38%	59%	58%	59%	60%	55%	53%				

Purchaser: \_\_\_\_\_ Price: \$ \_\_\_\_\_

Angus	ANGUS BREED AVERAGE EBVs																				
	CED	CE DTRS	G L (days)	Birth Wt.	200 Day	400 Day	600 Day	MCW	Milk (kg)	S S	DTC	CWt. (kg)	EMA	Rib Fat	Rump	RBY	IMF (%)	Angus Brd	D/ Index (\$)	Heavy Grain	Heavy Grass
AV	-0.1	-0.1	-3.5	+4.3	+41	+75	+98	+86	+14	+1.6	-3.6	+54	+4.4	+0.0	+0.0	+0.3	+1.5	\$102	\$101	\$104	\$102

**LOT 25**

**ASCOT KING RANCH K362**

CALVED: 31/08/14

IDENT: QQFK362

GENETIC STATUS: AMFU NHFU CAFU DDFU

TE MANIA EMPEROR E343 (AI)  
 SIRE: QQFH147 ASCOT HALLMARK H147 (AI)  
 MILLAH MURRAH BRENDA F123 (AI)

MILLAH MURRAH EQUATOR D78 (AI)  
 DAM: NMMF183 MILLAH MURRAH BRENDA F183 (AI)  
 MILLAH MURRAH BRENDA Z13 (AI)

Top 1% Breed for 200D,400D & 600D Wts Top 5% Angus Breeding & Heavy Grass Index Top 10% shorter Days to Calving,Scrotal Size,Carcase Wt & Heavy Grain Index Top 15% Rump Fat. Another very good Hallmark son with top end 200, 400 & 600 day growth EBVs which match his very high weight for age.He is from one of our favourite Millah Murrah cows. One of the last Hallmark sons in the sale & a good one so dont miss him. Has good skin type like all the Hallmark sons.



TRAITS OBSERVED: BWT,200WT,400WT,600WT,SS,FAT,EMA,IMF

CED	CE DTRS	G L (days)	Birth Wt.	200 Day	400 Day	600 Day	MCW	AUGUST 2016 ANGUS AUSTRALIA BREEDPLAN												Angus Brd	D/ Index (\$)	HeavyGrain	HeavyGrass
								Milk (kg)	S S	DTC	CWt. (kg)	EMA	Rib Fat	Rump	RBV	IMF (%)							
EBV	-1.9	1.3	-4.6	6.2	53	98	137	135	14	2.4	-5.9	69	2.7	0.5	1.1	-0.3	1.6	\$128	\$109	\$137	\$124		
Acc	45%	36%	64%	73%	68%	68%	71%	64%	47%	69%	35%	57%	57%	58%	59%	53%	52%						

Purchaser: \_\_\_\_\_ Price: \$ \_\_\_\_\_

**LOT 26**

**ASCOT KING PIN K375**

CALVED: 13/09/14

IDENT: QQFK375

GENETIC STATUS: AMF NHFU CAFU DDFU

KAROO W109 DIRECTION Z181  
 SIRE: VICG25 IRELANDS GAPSTED G25  
 IRELANDS WARGOONA C52

MILLAH MURRAH DIGBY D108 (AI)  
 DAM: NMMF123 MILLAH MURRAH BRENDA F123 (AI)  
 MILLAH MURRAH BRENDA D113 (AI)

Top 1% Breed for Rib & Rump Fats,Scrotal Size,Heavy Grain Index & Shorter Days to Calving Top 5% Angus Breeding Index Top 10% 600D Wt & Shorter Gestation Length Top 15% Domestic Index,400D Wt & Milk Top 20% Heavy Grain Index Top 25% Eye Muscle Area. This is a very interesting moderate framed bull. One of our favourites he is out of Ascot Hallmarks mother Millah Murrah Brenda F123 who has sold sons to \$18,000.00. She has one of the best calves every year without fail. She has not disappointed here. Super thick, super soft he weighs as much as most of the larger framed bulls. Tremendous balance of EBVs from positive calving ease , lower birth weight, large scrotal,high eye muscle & very high positive fat EBVs. Top end commercial bull. Have a good look at this slick coated, tight sheathed bull.



TRAITS OBSERVED: BWT,200WT,400WT,600WT,SS,FAT,EMA,IMF

CED	CE DTRS	G L (days)	Birth Wt.	200 Day	400 Day	600 Day	MCW	AUGUST 2016 ANGUS AUSTRALIA BREEDPLAN												Angus Brd	D/ Index (\$)	HeavyGrain	HeavyGrass
								Milk (kg)	S S	DTC	CWt. (kg)	EMA	Rib Fat	Rump	RBV	IMF (%)							
EBV	0.6	1.7	-5.9	3.9	44	83	116	91	18	5.2	-8.3	57	5.9	2.6	4.6	-0.7	1.4	\$132	\$111	\$132	\$130		
Acc	46%	35%	65%	75%	70%	71%	73%	66%	48%	73%	37%	59%	60%	61%	61%	56%	55%						

Purchaser: \_\_\_\_\_ Price: \$ \_\_\_\_\_

ANGUS BREED AVERAGE EBVs																					
CED	CE DTRS	G L (days)	Birth Wt.	200 Day	400 Day	600 Day	MCW	Milk (kg)	S S	DTC	CWt. (kg)	EMA	Rib Fat	Rump	RBV	IMF (%)	Angus Brd	D/ Index (\$)	HeavyGrain	HeavyGrass	
AV	-0.1	-0.1	-3.5	+4.3	+41	+75	+98	+86	+14	+1.6	-3.6	+54	+4.4	+0.0	+0.0	+0.3	+1.5	\$102	\$101	\$104	\$102



## LOT 30 ASCOT HIGHLANDER K225 (APR)

CALVED: 25/09/14

IDENT: QQFK225

GENETIC STATUS: AMFU NHFU CAFU DD25%

HIGHLANDER OF STERN AB (ET)  
SIRE: NMMG7 MILLAH MURRAH HIGHLANDER G7 (AI) (ET)  
MILLAH MURRAH PRUE E16 (AI)

TE MANIA AFRICA A217 (AI)  
DAM: QQFG13 ASCOT G13 (APR) (AI)  
ASCOT Y955 (APR)



Top 1% Breed for Rump Fat Top 5% Calving Ease, Lower Birth Wt, Milk, Scrotal Size, Rib Fat & Shorter Days to Calving Top 20% IMF Top 25% Grass & Domestic Indexes. The Millah Murrah Highlander sons are nearly peas in a pod. Thick, deep & very soft & easy doing. This bull is very clean sheathed & will suit heifers or cows as a bonus. Very high positive fats means he should suit the grass fed market well. He also has the bonus of very high marbling EBV. Versatile bull with soft skin.

TRAITS OBSERVED: BWT,200WT,400WT,600WT,SS,FAT,EMA,IMF

Angus	AUGUST 2016 ANGUS AUSTRALIA BREEDPLAN																			Angus Brd	D/ Index (\$)	HeavyGrain	HeavyGrass
	CED	CE DTRS	G L (days)	Birth Wt.	200 Day	400 Day	600 Day	MCW	Milk (kg)	S S	DTC	CWt. (kg)	EMA	Rib Fat	Rump	RBY	IMF (%)						
EBV	3.8	2.3	-6	1.7	37	77	93	68	22	2.7	-6.4	44	4	2.1	3.6	-1.2	2.4	\$115	\$110	\$117	\$112		
Acc	45%	37%	58%	73%	67%	67%	71%	64%	47%	69%	38%	57%	55%	56%	58%	52%	50%						

Purchaser: \_\_\_\_\_

Price: \$ \_\_\_\_\_

## LOT 31 ASCOT NEW DESIGN K212 (AI) (ET)

CALVED: 24/08/14

IDENT: QQFK212

GENETIC STATUS: AMFU NHFU CAFU DDC

BON VIEW NEW DESIGN 1407  
SIRE: USA14474596 SITZ NEW DESIGN 458N  
SITZ ELLUNAS ELITE 3308

YTHANBRAE THE DON W57 (AI) (ET)  
DAM: NKLA71 KANSAS BARBARA A71  
AMAROO STOCKMAN BARBARA U045 (AI) (ET)



Top 5% Breed for Milk Top 10% 600D Wt, Scrotal Size & Retail Yield Top 20% Angus Breeding & Heavy Grass Indexes. A bull with interesting blood lines. He is by Sitz New Design who's semen is nearly impossible to get out of one of our best & longest donor cows. He is super docile, long & just a lovely young bull.

TRAITS OBSERVED: BWT,200WT,400WT,600WT,SS,FAT,EMA,IMF

Angus	AUGUST 2016 ANGUS AUSTRALIA BREEDPLAN																			Angus Brd	D/ Index (\$)	HeavyGrain	HeavyGrass
	CED	CE DTRS	G L (days)	Birth Wt.	200 Day	400 Day	600 Day	MCW	Milk (kg)	S S	DTC	CWt. (kg)	EMA	Rib Fat	Rump	RBY	IMF (%)						
EBV	0.4	1.3	-2.2	4.5	46	82	116	95	22	2.6	-4	60	5	-1.3	-1.3	1.1	1.8	\$118	\$108	\$125	\$115		
Acc	59%	54%	62%	72%	69%	69%	71%	68%	63%	69%	53%	64%	63%	64%	64%	61%	60%						

Purchaser: \_\_\_\_\_

Price: \$ \_\_\_\_\_

## LOT 32 ASCOT HIGHLANDER K214 (APR)

CALVED: 26/08/14

IDENT: QQFK214

GENETIC STATUS: AMFU NHFU CAFU DDFU

HIGHLANDER OF STERN AB (ET)  
SIRE: NMMG7 MILLAH MURRAH HIGHLANDER G7 (AI) (ET)  
MILLAH MURRAH PRUE E16 (AI)

TEXAS XCSTASY A236  
DAM: QQFG17 ASCOT G17 (APR)  
ASCOT X321 (APR)



Top 10% Breed for Rump Fat. Another moderate Millah Murrah Highlander son that is typical with his thickness & depth. They have the doing ability for the grass fed market with positive fats. He has positive calving ease & low birth weight EBVs so should suit cows & heifers. Most people who have inspected the bulls comment positively on the Highlander sons as a group. They all have that beautiful skin type which indicates doing ability in my view.

TRAITS OBSERVED: BWT,200WT,400WT,600WT,SS,FAT,EMA,IMF

Angus	AUGUST 2016 ANGUS AUSTRALIA BREEDPLAN																			Angus Brd	D/ Index (\$)	HeavyGrain	HeavyGrass
	CED	CE DTRS	G L (days)	Birth Wt.	200 Day	400 Day	600 Day	MCW	Milk (kg)	S S	DTC	CWt. (kg)	EMA	Rib Fat	Rump	RBY	IMF (%)						
EBV	2	1.1	-4.3	3.9	36	72	92	92	14	1.1	-4.7	52	2.2	0.7	1.6	-0.9	1.5	\$93	\$94	\$89	\$94		
Acc	40%	30%	55%	73%	66%	66%	70%	64%	44%	68%	32%	54%	53%	54%	56%	49%	46%						

Purchaser: \_\_\_\_\_

Price: \$ \_\_\_\_\_

Angus	ANGUS BREED AVERAGE EBVs																				
	CED	CE DTRS	G L (days)	Birth Wt.	200 Day	400 Day	600 Day	MCW	Milk (kg)	S S	DTC	CWt. (kg)	EMA	Rib Fat	Rump	RBY	IMF (%)	Angus Brd	D/ Index (\$)	HeavyGrain	HeavyGrass
AV	-0.1	-0.1	-3.5	+4.3	+41	+75	+98	+86	+14	+1.6	-3.6	+54	+4.4	+0.0	+0.0	+0.3	+1.5	\$102	\$101	\$104	\$102



## LOT 33 ASCOT GLOBAL K393

CALVED: 21/11/14

IDENT: QQFK393

GENETIC STATUS: AMFU NHFU CAFU DDFU

SITZ NEW DESIGN 458N  
SIRE: DXTG563 TEXAS GLOBAL G563 (AI) (ET)  
TEXAS UNDINE Z036 (AI)

KANSAS OVERLANDER Z239 (AI)  
DAM: NKLD233 KANSAS COWGIRL D233  
KANSAS COWGIRL A150 (AI)



Top 5% Breed for 200D,400D & 600D Wts,Scrotal Size Top 10% All Indexes Top 20% Carcase Wt,Rump Fat & IMF. This is a high growth bull by Texas Global out of a very thick Kansas female. Extra length means for very good weight for age. He still maintains positive fats & high IMF EBVs so a good all round industry focused bull here.

TRAITS OBSERVED: BWT,200WT,400WT,600WT,SS,FAT,EMA,IMF

Angus	AUGUST 2016 ANGUS AUSTRALIA BREEDPLAN																			Angus Brd	D/ Index (\$)	HeavyGrain	HeavyGrass
	CED	CE DTRS	G L (days)	Birth Wt.	200 Day	400 Day	600 Day	MCW	Milk (kg)	S S	DTC	CWt. (kg)	EMA	Rib Fat	Rump	RBY	IMF (%)						
EBV	-2.1	-0.3	-2.6	6	52	95	120	99	16	3	-5.2	65	5.1	0.5	1.2	0.1	2.4	\$126	\$116	\$136	\$121		
Acc	45%	37%	57%	70%	65%	62%	63%	60%	50%	55%	37%	54%	50%	52%	51%	48%	47%						

Purchaser: \_\_\_\_\_

Price: \$ \_\_\_\_\_

## LOT 34 ASCOT DOCKLANDS K211 (AI) (ET)

CALVED: 25/08/14

IDENT: QQFK211

GENETIC STATUS: AMFU NHFU CAFU DDFU

KAROO W109 DIRECTION Z181  
SIRE: QHED62 CARABAR DOCKLANDS D62 (AI)  
CARABAR BLACKCAP MARY B12 (AI) (ET)

MILLAH MURRAH C113 (AI)  
DAM: NMMF218 MILLAH MURRAH BRENDA F218  
MILLAH MURRAH C61 (AI)



Top 10% Breed for Calving Ease,Scrotal Size,Shorter Gestation Length,Angus Breeding,Domestic & heavy Grass Indexes Top 20% 600D Wt,Milk,Rib & Rump Fats. The last Carabah Docklands son in sale. He is a moderate framed bull but with extra depth & thickness. From one of our top Millah Murrah females he has balanced EBVs including calving ease & lower birth weight EBVs meaning he should suit cows & heifers. Would suit the grass fed market well. Smooth skin & hair type.

TRAITS OBSERVED: BWT,200WT,400WT,600WT,SS,FAT,EMA,IMF

Angus	AUGUST 2016 ANGUS AUSTRALIA BREEDPLAN																			Angus Brd	D/ Index (\$)	HeavyGrain	HeavyGrass
	CED	CE DTRS	G L (days)	Birth Wt.	200 Day	400 Day	600 Day	MCW	Milk (kg)	S S	DTC	CWt. (kg)	EMA	Rib Fat	Rump	RBY	IMF (%)						
EBV	3	1.4	-6.4	4	43	84	111	93	18	2.5	-6.1	57	5.4	0.8	0.9	0.5	1.4	\$124	\$114	\$127	\$122		
Acc	54%	48%	59%	71%	67%	68%	70%	66%	59%	68%	40%	60%	59%	60%	60%	56%	55%						

Purchaser: \_\_\_\_\_

Price: \$ \_\_\_\_\_

## LOT 35 ASCOT HIGHLANDER K216

CALVED: 28/09/14

IDENT: QQFK216

GENETIC STATUS: AMFU NHFU CAFU DDFU

HIGHLANDER OF STERN AB (ET)  
SIRE: NMMG7 MILLAH MURRAH HIGHLANDER G7 (AI) (ET)  
MILLAH MURRAH PRUE E16 (AI)

BANQUET ABODE A005 (AI)  
DAM: QQFG1 ASCOT G1  
FORRES BURNETTE C13 (AI) (ET)



Top 1% Breed for Calving Ease Top 5% Lower Birth Wt & Scrotal Size Top 10% Calving Ease Dtrs,Shorter Gestation Length & Days to Calving,Milk & Rump Fat Top 20% Rib Fat & Domestic Index. What can I say another thick, deep Highlander son with good weight for age & suited to the grass fed market. They are all very similar with slick coats like their sire. He has balanced EBVs with lower birth weight & calving ease so very versatile & therefore should suit cow & heifer joinings.

TRAITS OBSERVED: BWT,200WT,400WT,600WT,SS,FAT,EMA,IMF

Angus	AUGUST 2016 ANGUS AUSTRALIA BREEDPLAN																			Angus Brd	D/ Index (\$)	HeavyGrain	HeavyGrass
	CED	CE DTRS	G L (days)	Birth Wt.	200 Day	400 Day	600 Day	MCW	Milk (kg)	S S	DTC	CWt. (kg)	EMA	Rib Fat	Rump	RBY	IMF (%)						
EBV	4.9	3	-6.3	1.7	39	78	92	71	20	2.8	-5.6	55	5.8	0.8	1.3	0.2	1.5	\$109	\$112	\$106	\$110		
Acc	45%	36%	58%	73%	67%	67%	70%	64%	46%	69%	36%	56%	55%	55%	57%	51%	49%						

Purchaser: \_\_\_\_\_

Price: \$ \_\_\_\_\_

Angus	ANGUS BREED AVERAGE EBVs																			Angus Brd	D/ Index (\$)	HeavyGrain	HeavyGrass
	CED	CE DTRS	G L (days)	Birth Wt.	200 Day	400 Day	600 Day	MCW	Milk (kg)	S S	DTC	CWt. (kg)	EMA	Rib Fat	Rump	RBY	IMF (%)						
AV	-0.1	-0.1	-3.5	+4.3	+41	+75	+98	+86	+14	+1.6	-3.6	+54	+4.4	+0.0	+0.0	+0.3	+1.5	\$102	\$101	\$104	\$102		

## LOT 36 ASCOT GLOBAL K388

CALVED: 5/10/14

IDENT: QQFK388

GENETIC STATUS: AMFU NHFU CAFU DDFU

SITZ NEW DESIGN 458N  
 SIRE: DXTG563 TEXAS GLOBAL G563 (AI) (ET)  
 TEXAS UNDINE Z036 (AI)

MILLAH MURRAH C113 (AI)  
 DAM: NMMF218 MILLAH MURRAH BRENDA F218  
 MILLAH MURRAH C61 (AI)

Top 5% Milk Top 10% Scrotal size Top 15% 200D Wt Top 25% IMF.  
 A younger, long-bodied bull by Texas Global & out of a Millah Murrah dam. Good all round well bred bull with very balanced set of EBVs.



TRAITS OBSERVED: BWT,200WT,400WT,600WT,SS,FAT,EMA,IMF

Angus	MID PARENT																	Angus Brd	D/ Index (\$)	HeavyGrain	HeavyGrass
	CED	CE DTRS	G L (days)	Birth Wt.	200 Day	400 Day	600 Day	MCW	Milk (kg)	S S	DTC	CWt. (kg)	EMA	Rib Fat	Rump	RBY	IMF (%)				
EBV	0.2	0.9	-3.3	4.5	48	92	118	104	18	2.7	-5.3	63	5.0	0.3	0.3	0.3	2.2	\$127	\$117	\$137	\$121
Acc	41%	33%	54%	73%	67%	67%	70%	63%	47%	70%	34%	56%	55%	56%	57%	51%	48%				

Purchaser: \_\_\_\_\_ Price: \$ \_\_\_\_\_

## LOT 37 ASCOT GAPSTED K363

CALVED: 26/08/14

IDENT: QQFK363

GENETIC STATUS: AMC NHFU CAFU DDF

KAROO W109 DIRECTION Z181  
 SIRE: VICG25 IRELANDS GAPSTED G25  
 IRELANDS WARGOONA C52

KANSAS OVERLANDER Z239 (AI)  
 DAM: NKLB165 KANSAS RITA B165  
 KANSAS RITA Z172 (AI)

Top 10% Breed for 600D Wt, Milk, Eye Muscle Area & Heavy Grass  
 Index Top 15% 400D Wt, Angus Breeding & Domestic Indexes Top 25%  
 Carcase Wt & Heavy Grain Index. This bull is by the \$54,000.00 Irelands  
 Gapsted sire who adds softness to his progeny. This bull is a moderate  
 easy doing smooth coated bull.



TRAITS OBSERVED: BWT,200WT,400WT,600WT,SS,FAT,EMA,IMF

Angus	AUGUST 2016 ANGUS AUSTRALIA BREEDPLAN																	Angus Brd	D/ Index (\$)	HeavyGrain	HeavyGrass
	CED	CE DTRS	G L (days)	Birth Wt.	200 Day	400 Day	600 Day	MCW	Milk (kg)	S S	DTC	CWt. (kg)	EMA	Rib Fat	Rump	RBY	IMF (%)				
EBV	-0.4	1.9	-4.7	4.6	45	85	115	90	19	1.8	-5	64	7.3	-0.5	-0.2	0.8	1.4	\$121	\$111	\$124	\$120
Acc	47%	36%	60%	75%	70%	70%	73%	66%	49%	71%	38%	59%	59%	60%	61%	55%	54%				

Purchaser: \_\_\_\_\_ Price: \$ \_\_\_\_\_

## LOT 38 ASCOT TIME ON K344 (APR)

CALVED: 24/08/14

IDENT: QQFK344

GENETIC STATUS: AMFU NHFU CAFU DDFU

CARRINGTON PARK TIME ON B7 (AI)  
 SIRE: NMMG258 MILLAH MURRAH TIME ON G258 (AI)  
 MILLAH MURRAH ABIGAIL B41 (AI)

DAM: QQFY297 ASCOT Y297 (APR)

Top 5% Breed for Retail yield. This bull has extra length & will mature to  
 a larger framed bull that will be very mobile. His 12 year old dam is one of  
 our best foundation cows that has a great calf every year & still breeding  
 strongly. A son of hers sold for \$14,000.00 in our very first sale. He has a  
 very high retail beef  
 yield EBV.



TRAITS OBSERVED: BWT,200WT,400WT,600WT,SS,FAT,EMA,IMF

Angus	AUGUST 2016 ANGUS AUSTRALIA BREEDPLAN																	Angus Brd	D/ Index (\$)	HeavyGrain	HeavyGrass
	CED	CE DTRS	G L (days)	Birth Wt.	200 Day	400 Day	600 Day	MCW	Milk (kg)	S S	DTC	CWt. (kg)	EMA	Rib Fat	Rump	RBY	IMF (%)				
EBV	-0.3	-1.7	-2.5	5	39	70	90	80	11	2.1	-2.7	53	4.2	-0.5	-0.5	1.2	0.7	\$84	\$93	\$74	\$89
Acc	34%	26%	51%	70%	62%	63%	66%	58%	42%	67%	27%	50%	49%	48%	51%	44%	40%				

Purchaser: \_\_\_\_\_ Price: \$ \_\_\_\_\_

Angus	ANGUS BREED AVERAGE EBVs																				
	CED	CE DTRS	G L (days)	Birth Wt.	200 Day	400 Day	600 Day	MCW	Milk (kg)	S S	DTC	CWt. (kg)	EMA	Rib Fat	Rump	RBY	IMF (%)				
AV	-0.1	-0.1	-3.5	+4.3	+41	+75	+98	+86	+14	+1.6	-3.6	+54	+4.4	+0.0	+0.0	+0.3	+1.5	\$102	\$101	\$104	\$102

**LOT 39 ASCOT GLOBAL K371**

CALVED: 7/09/14

IDENT: QQFK371

GENETIC STATUS: AMFU NHFU CAFU DDFU

SITZ NEW DESIGN 458N  
 SIRE: DXTG563 TEXAS GLOBAL G563 (AI) (ET)  
 TEXAS UNDINE Z036 (AI)

YTHANBRAE THE DON W57 (AI) (ET)  
 DAM: NKLA71 KANSAS BARBARA A71  
 AMAROO STOCKMAN BARBARA U045 (AI) (ET)

Top 1% Breed for Scrotal Size Top 5% 400D & 600D Wts Milk Top 10% 200D Wt, Retail Yield & Heavy Grass Index Top 15% Carcase Wt, Angus Breeding & Heavy Grain Index. The last of the 2 year old angus bulls in the sale & we have saved one of the very best for last. Out of one of my favourite donor cows who is very long & deep by the Texas Global sire who also has great length & capacity. One of the heaviest bulls in the sale he will mature into a serious bull. He lives up to his great EBVs for growth in the top 5 % for the breed & with huge scrotal. All this but still has positive calving ease & moderate birth weight EBVs. Extremely docile bull with slick coat and great sires outlook. We really like him.



TRAITS OBSERVED: BWT,200WT,400WT,600WT,SS,FAT,EMA,IMF

ANGUS	AUGUST 2016 ANGUS AUSTRALIA BREEDPLAN																				Angus Brd	D/ Index (\$)	HeavyGrain	HeavyGrass
	CED	CE DTRS	G L (days)	Birth Wt.	200 Day	400 Day	600 Day	MCW	Milk (kg)	S S	DTC	CWt. (kg)	E M A	Rib Fat	Rump	RBY	IMF (%)							
EBV	0.4	0.5	-1.6	4.3	48	89	121	106	23	3.8	-3.4	64	5.4	-0.7	-0.8	1.1	1.9	\$121	\$112	\$129	\$118			
Acc	47%	39%	60%	74%	69%	70%	73%	66%	52%	72%	41%	59%	59%	59%	61%	55%	53%							

Purchaser: \_\_\_\_\_ Price: \$ \_\_\_\_\_

**LOT 40 N BAR K78**

CALVED: 29/10/14

IDENT: DDSK78

GENETIC STATUS: AMFU NHFU CAFU DDFU

HF TIGER 5T  
 SIRE: DDSG04 N BAR U44 GLENFIDDITCH 5T G04 (AI) (ET)  
 KENNY'S CREEK BARA U44 (AI) (ET)

HF KODIAK 5R  
 DAM: DDSH32 N BAR MISS DIMENSION H32 (AI) (ET)  
 PC MS NEW DIMENSION X64 (AI)

Top 2% Breed for Lower Birth Wt Top 5% Milk & Calving Ease Top 10 % Shorter Gestation Length & Calving Ease Dtrs. We purchased this bulls mother from the Nbar dispersal with him at foot. He was a cracking good calf & is still a very thick, deep bull with large hind quarter, tight sheath and good phenotype. He has very low birth weight EBV & positive calving ease so will be versatile & could be used for heifers & you wont lose anything with him on cows. We get a lot of good comments about this bull.



TRAITS OBSERVED: BWT,400WT,600WT(x2),SS,FAT,EMA,IMF

ANGUS	AUGUST 2016 ANGUS AUSTRALIA BREEDPLAN																				Angus Brd	D/ Index (\$)	HeavyGrain	HeavyGrass
	CED	CE DTRS	G L (days)	Birth Wt.	200 Day	400 Day	600 Day	MCW	Milk (kg)	S S	DTC	CWt. (kg)	E M A	Rib Fat	Rump	RBY	IMF (%)							
EBV	3.9	2.7	-5.6	1.1	34	65	78	62	21	1.5	-4.5	44	3.8	-0.1	0.2	0.6	1	\$87	\$98	\$77	\$92			
Acc	41%	34%	46%	65%	55%	53%	55%	53%	45%	43%	30%	47%	43%	46%	45%	43%	42%							

Purchaser: \_\_\_\_\_ Price: \$ \_\_\_\_\_

ANGUS	ANGUS BREED AVERAGE EBVs																				Angus Brd	D/ Index (\$)	HeavyGrain	HeavyGrass
	CED	CE DTRS	G L (days)	Birth Wt.	200 Day	400 Day	600 Day	MCW	Milk (kg)	S S	DTC	CWt. (kg)	E M A	Rib Fat	Rump	RBY	IMF (%)							
AV	-0.1	-0.1	-3.5	+4.3	+41	+75	+98	+86	+14	+1.6	-3.6	+54	+4.4	+0.0	+0.0	+0.3	+1.5	\$102	\$101	\$104	\$102			

# 16-18 Month Old Bulls

**LOT 41**

**ASCOT LION HEART L305 (AI)**

CALVED: 15/03/15

IDENT: QQFL305

GENETIC STATUS: AMFU NHFU CAFU DDFU

TE MANIA EMPEROR E343 (AI)  
SIRE: QQFH147 ASCOT HALLMARK H147 (AI)  
MILLAH MURRAH BRENDA F123 (AI)

DUNOON EVIDENT E614 (AI) (ET)  
DAM: QQFH148 ASCOT H148 (AI)  
MILLAH MURRAH FLOWER F126 (AI)



▶ Video of LOT 41 available at [ascotcattle.com.au](http://ascotcattle.com.au)

Top 1% Breed for 200D, 400D, 600D & Carcase Wts & All Indexes Top 15% Retail Yield & Shorter Days to Calving Top 25% Eye Muscle Area & IMF. The last Ascot Hallmark bull in the sale and in my view maybe the best. He is a young bull, a heifers first calf and still has tremendous weight for age that is way above his contemporary group. He certainly lives up to his top 1% for all growth EBVs. Super slick coat, tight sheath, large scrotal, huge hind quarter, quiet disposition, great phenotype & feet he is a STUD SIRE in the making. His dam is a stand out female out of one of our best Millah Murrah females. We have flushed this bulls mother in recent months. This will be the last Hallmark son sold this year.



SIRE - Ascot Hallmark H147

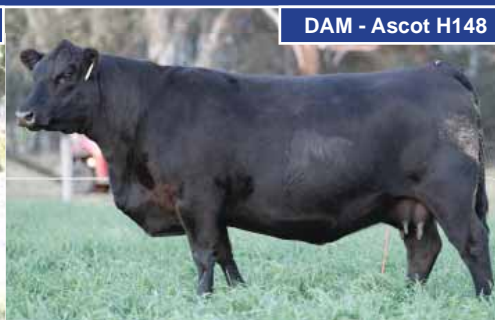

DAM - Ascot H148

TRAITS OBSERVED: BWT,200WT,400WT(x2),SS,FAT,EMA,IMF

Angus	AUGUST 2016 ANGUS AUSTRALIA BREEDPLAN																		Angus Brd	D/ Index (\$)	HeavyGrain	HeavyGrass
	CED	CE DTRS	G L (days)	Birth Wt.	200 Day	400 Day	600 Day	MCW	Milk (kg)	S S	DTC	CWt. (kg)	E M A	Rib Fat	Rump	RBV	IMF (%)					
EBV	-2.6	0.1	-4.4	6.6	58	108	142	130	13	4.1	-5.6	76	5.9	-1.7	-1.3	1	2.3	\$144	\$126	\$164	\$135	
Acc	45%	37%	59%	68%	65%	66%	63%	59%	46%	67%	34%	55%	55%	56%	56%	52%	51%					

Purchaser: \_\_\_\_\_

Price: \$ \_\_\_\_\_

**LOT 42**

**WHEELVIEW LAST CHANCE L4 (AI)**

CALVED: 2/04/15

IDENT: APKL4

GENETIC STATUS: AMFU NHFU CAFU DDFU

TE MANIA BARTEL B219 (AI) (ET)  
SIRE: HIOE7 AYRVALE BARTEL E7 (AI) (ET)  
EAGLEHAWK JEDDA B32 (AI)

GLENLACHIE KRUGERAND EXEL C5 (AI)  
DAM: QHAF67 VALORBROOK BURNETTE F67  
VALORBROOK BURNETTE Y19



Top 2% Breed for Shorter Days to Calving Top 5% Calving Ease Dtrs & Carcase WT Top 10% Angus Breeding, Domestic & Heavy Grass Indexes, Milk & Calving Ease Top 15% 200D Wt Above Breed Average for 400D & 600D Wts, Eye Muscle Area & Rump Fat & IMF. This bull had pink eye as a calf but we have had him vet checked & he has good sight in both eyes and he is vet certified accordingly. The only Ayrvale Bartell son in the sale & he is a good one. Good balance of EBVs including lower birth weight and positive calving ease meaning he should be good for cows or heifers. Very quiet, versatile bull with good hind quarter and extra length.

TRAITS OBSERVED: GL,BWT,400WT(x2),SS,FAT,EMA,IMF

Angus	AUGUST 2016 ANGUS AUSTRALIA BREEDPLAN																		Angus Brd	D/ Index (\$)	HeavyGrain	HeavyGrass
	CED	CE DTRS	G L (days)	Birth Wt.	200 Day	400 Day	600 Day	MCW	Milk (kg)	S S	DTC	CWt. (kg)	E M A	Rib Fat	Rump	RBV	IMF (%)					
EBV	2.9	3.5	-3.5	3.5	47	82	105	88	19	1.8	-7.5	70	5.6	-0.1	0.3	-0.1	1.9	\$122	\$114	\$127	\$118	
Acc	53%	49%	76%	68%	62%	61%	63%	61%	56%	55%	38%	56%	53%	55%	54%	51%	51%					

Purchaser: \_\_\_\_\_

Price: \$ \_\_\_\_\_

Angus	ANGUS BREED AVERAGE EBVs																				
	CED	CE DTRS	G L (days)	Birth Wt.	200 Day	400 Day	600 Day	MCW	Milk (kg)	S S	DTC	CWt. (kg)	E M A	Rib Fat	Rump	RBV	IMF (%)				
AV	-0.1	-0.1	-3.5	+4.3	+41	+75	+98	+86	+14	+1.6	-3.6	+54	+4.4	+0.0	+0.0	+0.3	+1.5	\$102	\$101	\$104	\$102

## LOT 43 ASCOT GAPSTED L312

CALVED: 25/04/15

IDENT: QOFL312

GENETIC STATUS: AMF NHFU CAFU DDFU

KAROO W109 DIRECTION Z181  
 SIRE: VICG25 IRELANDS GAPSTED G25  
 IRELANDS WARGOONA C52

BT EQUATOR 395M  
 DAM: NMME58 MILLAH MURRAH BRENDA E58 (AI)  
 MILLAH MURRAH BRENDA A37 (AI) (ET)



Top 5% Breed for Calving Ease Dtrs Top 15% Eye Muscle Area, Rib & Rump Fats & Days to Calving Above Breed Average for Lower Birth Wt, Milk, Scrotal Size, Carcase Wt & Most Indexes. This is a very well grown, good weight for age, attractive bull with slick coat & good top line. He is by the \$54,000 Irelands Gapsted sire who has bred a number of stud sires. Very balanced EBVs including moderate birth weight & positive calving ease so should suit cows or heifers. Out of a really good Millah Murrah female he is bred in the purple.

TRAITS OBSERVED: BWT, 200WT, 400WT(x2), SS, FAT, EMA, IMF

Angus	AUGUST 2016 ANGUS AUSTRALIA BREEDPLAN																			Angus Brd	D/ Index (\$)	HeavyGrain	HeavyGrass
	CED	CE DTRS	G L (days)	Birth Wt.	200 Day	400 Day	600 Day	MCW	Milk (kg)	S S	DTC	CWt. (kg)	EMA	Rib Fat	Rump	RBY	IMF (%)						
EBV	0.2	3	-4.4	3.5	42	76	101	83	16	1.9	-5.5	57	6.4	1	1.1	0.4	0.9						
Acc	47%	39%	65%	70%	67%	67%	66%	61%	50%	69%	39%	56%	58%	59%	59%	55%	55%	\$107	\$104	\$100	\$110		

Purchaser: \_\_\_\_\_

Price: \$ \_\_\_\_\_

## LOT 44 ASCOT RIGHT TIME L2

CALVED: 4/02/15

IDENT: QOFL2

GENETIC STATUS: AMFU NHFU CAFU DDFU

BT RIGHT TIME 24J  
 SIRE: NMMF240 MILLAH MURRAH RIGHT TIME F240 (AI)  
 MILLAH MURRAH FLOWER A70 (AI) (ET)

BOOROOMOOKA WARWICK W245 (AI) (ET)  
 DAM: BRCD13 COOLARMAGH SALLY D13 (AI)  
 PEN-KERRI SALLY S33



Top 25% Breed for Rump Fat. Above Average for Rib Fat & Eye Muscle Area. A well bred bull by the Millah Murrah Right time bull he also has moderate birth weight EBVs so will have versatility. Good hair type and tight sheathed.

TRAITS OBSERVED: BWT, 200WT, 400WT, 600WT, SS, FAT, EMA, IMF

Angus	AUGUST 2016 ANGUS AUSTRALIA BREEDPLAN																			Angus Brd	D/ Index (\$)	HeavyGrain	HeavyGrass
	CED	CE DTRS	G L (days)	Birth Wt.	200 Day	400 Day	600 Day	MCW	Milk (kg)	S S	DTC	CWt. (kg)	EMA	Rib Fat	Rump	RBY	IMF (%)						
EBV	0.1	0.3	-2.9	3.9	33	62	82	64	13	1.4	-3.6	44	4.7	0.4	0.9	0.1	0.9						
Acc	43%	38%	50%	54%	51%	50%	50%	48%	47%	47%	35%	45%	41%	42%	42%	40%	40%	\$82	\$88	\$70	\$88		

Purchaser: \_\_\_\_\_

Price: \$ \_\_\_\_\_

## LOT 45 ASCOT GAPSTED L313

CALVED: 16/05/15

IDENT: QOFL313

GENETIC STATUS: AMF NHFU CAFU DDFU

KAROO W109 DIRECTION Z181  
 SIRE: VICG25 IRELANDS GAPSTED G25  
 IRELANDS WARGOONA C52

YTHANBRAE THE DON W57 (AI) (ET)  
 DAM: NKLY58 KANSAS PANDA Y58  
 KANSAS PANDA W36



Top 1% Breed for Scrotal Size Top 10% Eye Muscle Area Top 20% Rump Fat & Shorter Days to Calving Top 25% 600D Wt, Retail Yield & Rib Fat Above Breed average 200 & 400D Wts, Milk & Indexes. Another Irelands Gapsted son with very well balanced EBVs across the board he is only 16 months old so will mature a lot more into a nice type. A bull with good length, depth & slick coat.

TRAITS OBSERVED: CE, BWT, 400WT(x2), SS, FAT, EMA, IMF

Angus	AUGUST 2016 ANGUS AUSTRALIA BREEDPLAN																			Angus Brd	D/ Index (\$)	HeavyGrain	HeavyGrass
	CED	CE DTRS	G L (days)	Birth Wt.	200 Day	400 Day	600 Day	MCW	Milk (kg)	S S	DTC	CWt. (kg)	EMA	Rib Fat	Rump	RBY	IMF (%)						
EBV	-2	0.1	-2.5	5.7	44	80	109	97	16	3.7	-5.4	57	6.8	0.6	1	0.8	1.2						
Acc	46%	35%	57%	69%	64%	65%	64%	58%	48%	66%	37%	54%	55%	56%	56%	51%	52%	\$111	\$103	\$111	\$110		

Purchaser: \_\_\_\_\_

Price: \$ \_\_\_\_\_

Angus	ANGUS BREED AVERAGE EBVs																				
	CED	CE DTRS	G L (days)	Birth Wt.	200 Day	400 Day	600 Day	MCW	Milk (kg)	S S	DTC	CWt. (kg)	EMA	Rib Fat	Rump	RBY	IMF (%)	Angus Brd	D/ Index (\$)	HeavyGrain	HeavyGrass
AV	-0.1	-0.1	-3.5	+4.3	+41	+75	+98	+86	+14	+1.6	-3.6	+54	+4.4	+0.0	+0.0	+0.3	+1.5	\$102	\$101	\$104	\$102

## LOT 46 ASCOT CONSENSUS L301 (AI) (ET)

CALVED: 2/03/15

IDENT: QQFL301

GENETIC STATUS: AMFU NHFU CAFU DDFU

CONNEALY CONSENSUS  
SIRE: USA16447771 CONNEALY CONSENSUS 7229  
BLUE LILLY OF CONANGA 16

BR MIDLAND  
DAM: NZCD98 KO MOONGARRA D98 (AI) (ET)  
WALLAROY MOONGARRA X125 (AI) (ET)

Top 10% Breed for Shorter Gestation Length Top 15% Rib Fat Top 20% Rump fat & Calving Ease Dtrs Top 25% Eye Muscle Area, Shorter Days to Calving & Domestic Index. Above Average IMF & 200D Wt. This moderate framed bull is an embryo calf by the imported sire Connealy Consensus out of a KO donor cow. He is a really nice quiet bull with well balanced EBVs across the board. Thick, deep & good length again.



TRAITS OBSERVED: BWT,200WT,400WT(x2),SS,FAT,EMA,IMF

Angus	AUGUST 2016 ANGUS AUSTRALIA BREEDPLAN																		Angus Brd	D/ Index (\$)	HeavyGrain	HeavyGrass
	CED	CE DTRS	G L (days)	Birth Wt.	200 Day	400 Day	600 Day	MCW	Milk (kg)	S S	DTC	CWt. (kg)	EMA	Rib Fat	Rump	RBV	IMF (%)					
EBV	0.9	2.2	-6.4	4.5	44	73	86	69	13	0.8	-4.8	51	5.8	1.1	1	0.4	1.9					
Acc	52%	42%	63%	66%	64%	64%	64%	58%	57%	63%	38%	56%	57%	57%	56%	53%	55%	\$103	\$108	\$100	\$103	

Purchaser: \_\_\_\_\_

Price: \$ \_\_\_\_\_

## LOT 47 ASCOT GAPSTED L309

CALVED: 14/04/15

IDENT: QQFL309

GENETIC STATUS: AMC NHFU CAFU DDFU

KAROO W109 DIRECTION Z181  
SIRE: VICG25 IRELANDS GAPSTED G25  
IRELANDS WARGOONA C52

CARABAR DIRECTION B35 E52 (AI)  
DAM: QQFH51 ASCOT H51  
FORRES BRAE D108

Top 1% Breed for Rib & Rump Fat & Scrotal size Top 10% 600D WT, Milk Heavy Grass Index & Shorter Days to Calving Top 15% 200D & 400D Wts, Angus Breeding Index & Shorter Gestation Length. Another bull by the \$54,000 Irelands Gapsted sire. Once again a well balanced bull with very even set of EBVs with very positive fat. Good for the grass job like most of our bulls are. He is a heifers first calf and is thick, clean coated with strong backline and large scrotal for age.



TRAITS OBSERVED: BWT,200WT,400WT(x2),SS,FAT,EMA,IMF

Angus	AUGUST 2016 ANGUS AUSTRALIA BREEDPLAN																		Angus Brd	D/ Index (\$)	HeavyGrain	HeavyGrass
	CED	CE DTRS	G L (days)	Birth Wt.	200 Day	400 Day	600 Day	MCW	Milk (kg)	S S	DTC	CWt. (kg)	EMA	Rib Fat	Rump	RBV	IMF (%)					
EBV	1.2	1.3	-5.3	4.1	47	84	117	96	19	3.3	-6.1	60	4.8	2.5	3.4	-0.6	1.1					
Acc	42%	32%	56%	69%	65%	66%	65%	60%	42%	68%	34%	54%	56%	57%	57%	52%	51%	\$119	\$106	\$113	\$121	

Purchaser: \_\_\_\_\_

Price: \$ \_\_\_\_\_

## LOT 48 ASCOT GAPSTED L314

CALVED: 27/05/15

IDENT: QQFL314

GENETIC STATUS: AMC NHFU CAFU DDFU

KAROO W109 DIRECTION Z181  
SIRE: VICG25 IRELANDS GAPSTED G25  
IRELANDS WARGOONA C52

BOOROOMOOKA THEO T030 (AI)  
DAM: QQFH153 ASCOT H153 (AI)  
MILLAH MURRAH BRENDA F167 (AI)

Top 10% Breed for Eye Muscle Area, Scrotal Size, Rib & Rump Fats Top 15% milk Top 25% Shorter Days to Calving. Above Breed average for 600D Wt & Retail Yield. Another heifers first calf by the Gapped sire he is only 16 months old and should mature into a medium framed bull. Balanced EBVs with high eye muscle & positive fat EBVs. Good bone, sires head & tight sheathed.



TRAITS OBSERVED: CE,BWT,400WT(x2),SS,FAT,EMA,IMF

Angus	AUGUST 2016 ANGUS AUSTRALIA BREEDPLAN																		Angus Brd	D/ Index (\$)	HeavyGrain	HeavyGrass
	CED	CE DTRS	G L (days)	Birth Wt.	200 Day	400 Day	600 Day	MCW	Milk (kg)	S S	DTC	CWt. (kg)	EMA	Rib Fat	Rump	RBV	IMF (%)					
EBV	-4.4	-2.6	-4.4	5.2	42	75	103	85	18	2.6	-5	54	7.1	1.2	1.5	0.6	0.9					
Acc	46%	38%	59%	68%	64%	65%	64%	58%	45%	66%	39%	54%	56%	57%	57%	53%	53%	\$96	\$91	\$88	\$99	

Purchaser: \_\_\_\_\_

Price: \$ \_\_\_\_\_

Angus	ANGUS BREED AVERAGE EBVs																				
	CED	CE DTRS	G L (days)	Birth Wt.	200 Day	400 Day	600 Day	MCW	Milk (kg)	S S	DTC	CWt. (kg)	EMA	Rib Fat	Rump	RBV	IMF (%)				
AV	-0.1	-0.1	-3.5	+4.3	+41	+75	+98	+86	+14	+1.6	-3.6	+54	+4.4	+0.0	+0.0	+0.3	+1.5	\$102	\$101	\$104	\$102

# Working Age Yearlings

## LOT 49 ASCOT HIGHLANDER L601

CALVED: 16/07/15 IDENT: QOFL601

GENETIC STATUS: AMFU NHFU CAFU DDFU

HIGHLANDER OF STERN AB (ET)  
SIRE: NMMG7 MILLAH MURRAH HIGHLANDER G7 (AI) (ET)  
MILLAH MURRAH PRUE E16 (AI)

CARABAR DOCKLANDS D62 (AI)  
DAM: QQFH3 ASCOT H3 (AI)  
KANSAS FARMERS DAUGHTER Z112 (AI)

Top 2% Breed for Scrotal Size Top 5% 400D Wt & Heavy Grass Index  
Top 10% 600D Wt, Milk, Shorter Gestation Length, Angus Breeding & Domestic Indexes Top 15% 200D Wt, Calving Ease & Shorter Days to Calving Top 25% Rump Fat & Carcase Wt. Above Breed Average for Eye Muscle Area & Rib Fat. First of the yearling bulls by the Millah Murrah sire he is very well grown approaching 600 kgs at 14 months and is thick, clean coated with strong top line. Near perfect balance of EBVs. Real sires head & overall a cracking good calf. Don't miss him as he will be a valuable bull when he matures.



TRAITS OBSERVED: CE, BWT, 200WT, 400WT, SS, FAT, EMA, IMF

Angus	AUGUST 2016 ANGUS AUSTRALIA BREEDPLAN																	Angus Brd	D/ Index (\$)	HeavyGrain	HeavyGrass
	CED	CE DTRS	G L (days)	Birth Wt.	200 Day	400 Day	600 Day	MCW	Milk (kg)	S S	DTC	CWt. (kg)	EMA	Rib Fat	Rump	RBY	IMF (%)				
EBV	2.7	1	-6.1	4.1	47	90	118	106	19	3.2	-5.5	63	5.3	0.2	0.7	0.5	1.5	\$125	\$116	\$130	\$123
Acc	46%	38%	57%	72%	66%	66%	65%	61%	46%	70%	35%	56%	55%	55%	57%	51%	49%				

Purchaser: \_\_\_\_\_

Price: \$ \_\_\_\_\_

## LOT 50 ASCOT RIGHT TIME L620

CALVED: 15/07/15 IDENT: QOFL620

GENETIC STATUS: AMFU NHFU CAFU DDFU

BT RIGHT TIME 24J  
SIRE: NMMF240 MILLAH MURRAH RIGHT TIME F240 (AI)  
MILLAH MURRAH FLOWER A70 (AI) (ET)

EAGLEHAWK NET WORTH C003 (AI)  
DAM: BRG88 COOLARMAGH GILDA G88  
WATTLETOP GILDA C238 (AI)

Top 15% Breed for Rump Fat, Milk, Calving Ease Dtrs & Lower Birth Wt  
Top 20% Scrotal Size Top 25% Rib Fat & Calving Ease. The last 4 bulls in the sale have been selected so can be used over heifers or cows. They all have low birth weight & high calving ease EBVs and would be ideal for joining over heifers over the next few months. Alternatively they will still mature into bulls to suit cows. This first bull is very well grown approaching 600 kgs at 14 months. He has positive fats to suit the grass fed market and has extra thickness. You can imagine what you would pay for this bull as a 2 year old.



TRAITS OBSERVED: CE, BWT, 200WT, 400WT, SS, FAT, EMA, IMF

Angus	AUGUST 2016 ANGUS AUSTRALIA BREEDPLAN																	Angus Brd	D/ Index (\$)	HeavyGrain	HeavyGrass
	CED	CE DTRS	G L (days)	Birth Wt.	200 Day	400 Day	600 Day	MCW	Milk (kg)	S S	DTC	CWt. (kg)	EMA	Rib Fat	Rump	RBY	IMF (%)				
EBV	1.8	2.1	-1.4	2.9	38	70	94	71	18	2.2	-4.7	52	4.4	0.6	1.1	0.2	0.9	\$98	\$98	\$89	\$102
Acc	40%	35%	52%	71%	64%	64%	62%	57%	44%	68%	34%	53%	51%	51%	53%	48%	44%				

Purchaser: \_\_\_\_\_

Price: \$ \_\_\_\_\_

## LOT 50 A ASCOT HERCULES L624 (AI)

CALVED: 23/07/15 IDENT: QOFL624

GENETIC STATUS: AMFU NHFU CAFU DDFU

AYRVALE BARTEL E7 (AI) (ET)  
SIRE: HIOH9 AYRVALE HERCULES H9 (AI)  
LAWSON'S INVINCIBLE F338 (AI)

AYRVALE BARTEL E7 (AI) (ET)  
DAM: APKJ13 WHEELVIEW QUEENIE J13 (AI)  
WHEELVIEW QUEENIE D49 (AI) (ET)

Top 1% Breed for Carcase Wt Top 2% Milk Top 5% Eye Muscle Area, 200D & 400D Wts, Calving Ease Dtrs & All Indexes Top 10% 600D Wt & IMF Top 25% Scrotal Size, Lower Birth Wt & Calving Ease. Well grown with carcass weight EBV in top 1% and growth in top 5%. This is a classy young bull with great hind quarter, clean coat and extra bone. Don't miss this one. Will suit cows or heifers.



TRAITS OBSERVED: GL, CE, BWT, 200WT, 400WT, SS, FAT, EMA, IMF

Angus	AUGUST 2016 ANGUS AU																	Angus Brd	D/ Index (\$)	HeavyGrain	HeavyGrass
	CED	CE DTRS	G L (days)	Birth Wt.	200 Day	400 Day	600 Day	MCW	Milk (kg)	S S	DTC	CWt. (kg)	EMA	Rib Fat	Rump	RBY	IMF (%)				
EBV	2.2	3.1	-4	3.2	52	92	118	99	22	1	-5.1	81	7.7	-1.6	-1.4	0.1	2.8	\$132	\$121	\$146	\$125
Acc	49%	42%	80%	74%	68%	68%	65%	61%	46%	70%	35%	57%	56%	57%	58%	53%	50%				

Purchaser: \_\_\_\_\_

Price: \$ \_\_\_\_\_

Angus	ANGUS BREED AVERAGE EBVS																				
	CED	CE DTRS	G L (days)	Birth Wt.	200 Day	400 Day	600 Day	MCW	Milk (kg)	S S	DTC	CWt. (kg)	EMA	Rib Fat	Rump	RBY	IMF (%)				
AV	-0.1	-0.1	-3.5	+4.3	+41	+75	+98	+86	+14	+1.6	-3.6	+54	+4.4	+0.0	+0.0	+0.3	+1.5	\$102	\$101	\$104	\$102





# CHAROLAIS LOT 52-110

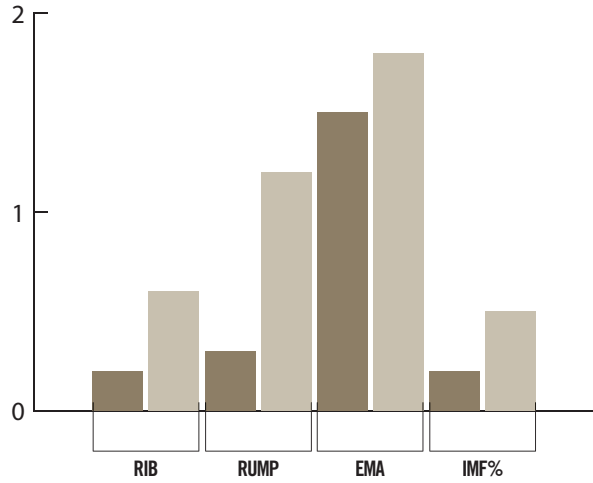

CARCASS

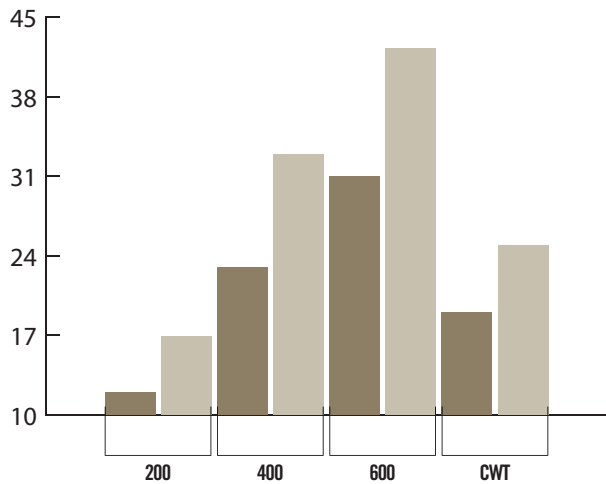

GROWTH

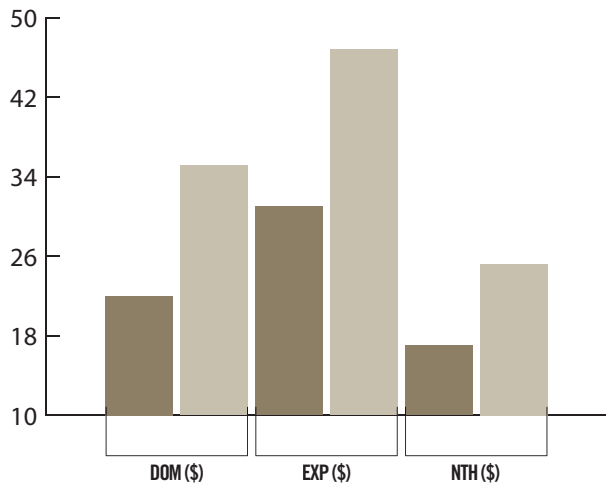

\$ INDEX VALUES

- Breed Average
- Ascot Sale Average

## REFERENCE SIRE

## ASCOT GOLDRUSH G136E (AI) (ET) (P)

CALVED: 14/08/11

TATTOO: JAJ G136E

COLOUR: White

HORN: Polled

LT RIO BLANCO 1234 P M620591 (OAU W591E) (P)  
 SIRE: LT RIO BRAVO 3181 P M665507 (OAU Y5507E) (P)  
 LT 7N OF DUKE 9083 PLD F852553 (OAU U2553E) (P)

LT BLUEGRASS 4017P M686569 (OAU Z4017E) (P)  
 DAM: PARINGA BLUEGRASS D125 (TOL D125E) (P)  
 BRANCH VIEW MADONNA A106E (BVC A106E) (P)



TRAITS OBSERVED: BWT,200WT,400WT,SS,FAT,EMA,IMF

### AUGUST 2016 CHAROLAIS AUSTRALIA BREEDPLAN

Charolais	Calving Ease DIR	Calving Ease DTRS	Gestation Length (days)	Birth Wt. (kg)	200 Day Wt. (kg)	400 Day Wt. (kg)	600 Day Wt. (kg)	Mat. Cow Wt. (kg)	Milk (kg)	Scrotal Size (cm)	Carcass Wt. (kg)	Eye Muscle Area	Rib Fat (mm)	Rump Fat (mm)	Retail Beef Yield (%)	IMF (%)	Domestic Index (\$)	Export Index (\$)	Northern Terminal Index (\$)
EBV	16.3	-2.4	-8.9	-2.5	20	43	44	37	12	1.1	33	3.8	1.4	3.1	-0.7	1.5	\$71	\$86	\$42
Acc	70%	58%	85%	91%	85%	85%	86%	79%	67%	87%	75%	69%	76%	76%	72%	68%			

## REFERENCE SIRE

## ASCOT GALAXY G131 (AI) (ET) (P)

CALVED: 12/08/11

TATTOO: JAJ G131E

COLOUR: White

HORN: Polled

LT WESTERN SPUR 2061 PLD M645785 (OAU X2061E) (P)  
 SIRE: LT WESTERN EDGE 4057 PLD M686616 (OAU Z6616E) (P)  
 LT DUCHESS OF MAC 7076 P F792993 (PED -2993E)

FERNVALE TRAPPER (FEN T50E)  
 DAM: ROSDALE BOBBIN Y74 (MR Y74E) (P)  
 ROSDALE BOBBIN U97 (MR U97E) (P)



TRAITS OBSERVED: BWT,200WT,400WT,600WT(x2),SS,FAT,EMA,IMF

### AUGUST 2016 CHAROLAIS AUSTRALIA BREEDPLAN

Charolais	Calving Ease DIR	Calving Ease DTRS	Gestation Length (days)	Birth Wt. (kg)	200 Day Wt. (kg)	400 Day Wt. (kg)	600 Day Wt. (kg)	Mat. Cow Wt. (kg)	Milk (kg)	Scrotal Size (cm)	Carcass Wt. (kg)	Eye Muscle Area	Rib Fat (mm)	Rump Fat (mm)	Retail Beef Yield (%)	IMF (%)	Domestic Index (\$)	Export Index (\$)	Northern Terminal Index (\$)
EBV	11.6	8.5	-5.6	-2.6	15	37	48	29	24	2.3	30	1.7	1.9	2.9	-0.8	-0.1	\$69	\$92	\$39
Acc	68%	56%	67%	89%	81%	82%	83%	77%	65%	83%	73%	65%	72%	71%	68%	65%			

## REFERENCE SIRE

## ASCOT GOVERNOR GENERAL (AI) (ET) (P)

CALVED: 6/08/11

TATTOO: JAJ G95E

COLOUR: White

HORN: Polled

LT RIO BLANCO 1234 P M620591 (OAU W591E) (P)  
 SIRE: LT RIO BRAVO 3181 P M665507 (OAU Y5507E) (P)  
 LT 7N OF DUKE 9083 PLD F852553 (OAU U2553E) (P)

LT BLUEGRASS 4017P M686569 (OAU Z4017E) (P)  
 DAM: PARINGA BLUEGRASS D125 (TOL D125E) (P)  
 BRANCH VIEW MADONNA A106E (BVC A106E) (P)



TRAITS OBSERVED: BWT,200WT,400WT,600WT,SS,FAT,EMA,IMF

### AUGUST 2016 CHAROLAIS AUSTRALIA BREEDPLAN

Charolais	Calving Ease DIR	Calving Ease DTRS	Gestation Length (days)	Birth Wt. (kg)	200 Day Wt. (kg)	400 Day Wt. (kg)	600 Day Wt. (kg)	Mat. Cow Wt. (kg)	Milk (kg)	Scrotal Size (cm)	Carcass Wt. (kg)	Eye Muscle Area	Rib Fat (mm)	Rump Fat (mm)	Retail Beef Yield (%)	IMF (%)	Domestic Index (\$)	Export Index (\$)	Northern Terminal Index (\$)
EBV	10.9	-5.3	-7.4	-0.9	20	38	47	40	11	1.1	32	4.3	0.7	2.2	0.5	0.8	\$54	\$69	\$40
Acc	64%	56%	66%	83%	78%	80%	81%	75%	65%	82%	72%	65%	70%	70%	68%	65%			

### AUGUST 2016 CHAROLAIS BREED AVERAGE EBVS

Charolais	CED	CE DTRS	G L (days)	Birth Wt.	200 Day Wt.	400 D Wt.	600 Day Wt.	Mat. Cow Wt.	Milk (kg)	Scrotal Size	CWT. (kg)	E M A	Rib Fat	Rump Fat	RBY	IMF (%)	Dom (\$)	Export (\$)	Nlthn Term (\$)
AV	+1.1	+0.6	-2.3	+0.5	+12	+23	+31	+33	+6	+1.0	+19	+1.5	+0.2	+0.3	+0.2	+0.2	+22	+30	+17

## REFERENCE SIRE

## ASCOT ELDORADO (AI) (P) (R/F)

CALVED: 6/12/09

TATTOO: JAJ E14E

COLOUR: Red factor

HORN: Polled

RDGC KALAMAZOO 387F PMC191257 (PED -1257E) (P)  
SIRE: CS PLD JUNCTION 4J MC228742 (OAC U8742E) (P)  
CS EXCLUSIVE'S GUEST 5G EFC242100 (PED -2100E)

HARVIE REDEMPTION 36P MC286641 (OAC Z6641E) (P)  
DAM: GOBONGO ISABELLA D10E (GO D10E) (P)  
GOBONGO ISABELLA (GO T48E)



TRAITS OBSERVED: BWT,200WT,400WT,600WT,SS,FAT,EMA,IMF

### AUGUST 2016 CHAROLAIS AUSTRALIA BREEDPLAN

	Calving Ease DIR	Calving Ease DTRS	Gestation Length (days)	Birth Wt. (kg)	200 Day Wt. (kg)	400 Day Wt. (kg)	600 Day Wt. (kg)	Mat. Cow Wt. (kg)	Milk (kg)	Scrotal Size (cm)	Carcase Wt. (kg)	Eye Muscle Area	Rib Fat (mm)	Rump Fat (mm)	Retail Beef Yield (%)	IMF (%)	Domestic Index (\$)	Export Index (\$)	Northern Terminal Index (\$)
EBV	-7.7	-7.2	-4.4	-0.2	24	43	51	36	7	2.9	35	3.6	0.1	0.6	1.4	-0.4	\$22	\$28	\$23
Acc	72%	57%	92%	94%	87%	87%	88%	79%	68%	87%	74%	62%	75%	75%	67%	62%			

## REFERENCE SIRE

## MOONGOOL GUNSMOKE (P)

CALVED: 4/09/11

TATTOO: DP2 G745E

COLOUR: White

HORN: Polled

HARVIE REDEMPTION 36P MC286641 (OAC Z6641E) (P)  
SIRE: BRYSON C-3PO (BRI C3E) (P)  
PALGROVE FELICITY 30 (PK R4E) (P)

MIXHILL YANG GEORGE (MIX Y198E)  
DAM: MOONGOOL PRIMROSE 7 (DP2 D460E)  
MOONGOOL PRIMROSE 4 (DP2 A329E)



TRAITS OBSERVED: BWT,600WT,EMA,IMF

### AUGUST 2016 CHAROLAIS AUSTRALIA BREEDPLAN

	Calving Ease DIR	Calving Ease DTRS	Gestation Length (days)	Birth Wt. (kg)	200 Day Wt. (kg)	400 Day Wt. (kg)	600 Day Wt. (kg)	Mat. Cow Wt. (kg)	Milk (kg)	Scrotal Size (cm)	Carcase Wt. (kg)	Eye Muscle Area	Rib Fat (mm)	Rump Fat (mm)	Retail Beef Yield (%)	IMF (%)	Domestic Index (\$)	Export Index (\$)	Northern Terminal Index (\$)
EBV	1.2	-1.6	-2.8	0.3	21	34	51	52	6	1.8	26	0.8	1	1.5	-1	0.6	\$32	\$50	\$27
Acc	56%	38%	49%	85%	73%	73%	76%	69%	45%	60%	62%	49%	52%	52%	51%	48%			

## REFERENCE SIRE

## PALGROVE FROST (P)

CALVED: 16/09/10

TATTOO: PK F975E

COLOUR: White

HORN: Polled

LT BLUEGRASS 4017P M686569 (OAU Z4017E) (P)  
SIRE: RANGAN PARK BLUEGRASS D55 (RAN D55E) (P)  
PALGROVE BRONWIN 83 (PK Z249E)

PLATINUM WIND-FALL W75E (AJ1 W75E) (P)  
DAM: PALGROVE GAYLE 29 (PK D189E) (P)  
PALGROVE GAYLE 21 (PK A606E)



TRAITS OBSERVED: CE,BWT,200WT,600WT,SS,FAT,EMA,IMF

### AUGUST 2016 CHAROLAIS AUSTRALIA BREEDPLAN

	Calving Ease DIR	Calving Ease DTRS	Gestation Length (days)	Birth Wt. (kg)	200 Day Wt. (kg)	400 Day Wt. (kg)	600 Day Wt. (kg)	Mat. Cow Wt. (kg)	Milk (kg)	Scrotal Size (cm)	Carcase Wt. (kg)	Eye Muscle Area	Rib Fat (mm)	Rump Fat (mm)	Retail Beef Yield (%)	IMF (%)	Domestic Index (\$)	Export Index (\$)	Northern Terminal Index (\$)
EBV	-16.1	-5.7	-1.5	2.6	13	25	35	39	13	1.6	17	2.1	0.7	1	0.1	0.4	(\$9)	(\$12)	\$0
Acc	64%	52%	61%	85%	78%	79%	81%	73%	61%	83%	71%	62%	67%	67%	65%	61%			

### AUGUST 2016 CHAROLAIS BREED AVERAGE EBVS

	CED	CE DTRS	G L (days)	Birth Wt.	200 Day Wt.	400 D Wt.	600 Day Wt.	Mat. Cow Wt.	Milk (kg)	Scrotal Size	CWT. (kg)	EMA	Rib Fat	Rump Fat	RBY	IMF (%)	Dom (\$)	Export (\$)	Nthn Term (\$)
AV	+1.1	+0.6	-2.3	+0.5	+12	+23	+31	+33	+6	+1.0	+19	+1.5	+0.2	+0.3	+0.2	+0.2	+22	+30	+17

## REFERENCE SIRE

## ADVANCE DOMINO D36 (P)

CALVED: 9/09/08

TATTOO: ADV D36E

COLOUR: White

HORN: Polled

LT WYOMING WIND 4020 PLD M411450 (OAU P4020E) (P)  
 SIRE: LINKLETTER A11E (LJA A11E) (P)  
 PALGROVE ESTELLA 73 (PK S201E)

BIG SNOW GOLD BULLION R/F (KRL V80F)  
 DAM: ADVANCE GOLDSTAR Y46 (ADV Y46E)  
 ADVANCE GOLDSTAR R/F (ADV V5E)



TRAITS OBSERVED: 600WT,SS,FAT,EMA,IMF

### AUGUST 2016 CHAROLAIS AUSTRALIA BREEDPLAN

Charolais	Calving Ease DIR	Calving Ease DTRS	Gestation Length (days)	Birth Wt. (kg)	200 Day Wt. (kg)	400 Day Wt. (kg)	600 Day Wt. (kg)	Mat. Cow Wt. (kg)	Milk (kg)	Scrotal Size (cm)	Carcass Wt. (kg)	Eye Muscle Area	Rib Fat (mm)	Rump Fat (mm)	Retail Beef Yield (%)	IMF (%)	Domestic Index (\$)	Export Index (\$)	Northern Terminal Index (\$)
EBV	-7.7	7.9	-2	3	16	20	29	38	-2	2.1	9	-0.3	1.1	1.7	-1.2	0.5	\$6	\$13	\$5
Acc	68%	53%	91%	91%	86%	86%	88%	78%	63%	81%	85%	72%	72%	73%	70%	80%			

## REFERENCE SIRE

## VPI FREE LUNCH 708T (P)

CALVED: 23/01/07

TATTOO: OAU C6773E

COLOUR: White

HORN: Polled

WCR PRIME CUT 764 PLD PMC223447 (OAC S764E) (P)  
 SIRE: LT RIO BLANCO 1234 P M620591 (OAU W591E) (P)  
 LT PRAIRIE MAID 4054 F704694 (PED -4694E)

WCR PRIME CUT 764 PLD PMC223447 (OAC S764E) (P)  
 DAM: VPI MISS DUCHESS 404 P F995358 (PED -5358E) (P)  
 VCR MISS DUCHESS 703 PLD F792463 (PED -2463E) (P)



TRAITS OBSERVED:

### AUGUST 2016 CHAROLAIS AUSTRALIA BREEDPLAN

Charolais	Calving Ease DIR	Calving Ease DTRS	Gestation Length (days)	Birth Wt. (kg)	200 Day Wt. (kg)	400 Day Wt. (kg)	600 Day Wt. (kg)	Mat. Cow Wt. (kg)	Milk (kg)	Scrotal Size (cm)	Carcass Wt. (kg)	Eye Muscle Area	Rib Fat (mm)	Rump Fat (mm)	Retail Beef Yield (%)	IMF (%)	Domestic Index (\$)	Export Index (\$)	Northern Terminal Index (\$)
EBV	17.8	-4.5	-9.5	-4.5	25	35	50	35	4	5.1	30	1.7	0.5	1.8	-0.1	0.6	\$64	\$96	\$45
Acc	65%	48%	93%	91%	85%	86%	82%	73%	58%	83%	72%	61%	75%	75%	66%	62%			



LOT 54 - Ascot Kingsman K90E

### AUGUST 2016 CHAROLAIS BREED AVERAGE EBVs

Charolais	CED	CE DTRS	G L (days)	Birth Wt.	200 Day Wt.	400 D Wt.	600 Day Wt.	Mat. Cow Wt.	Milk (kg)	Scrotal Size	CWt. (kg)	EMA	Rib Fat	Rump Fat	RBY	IMF (%)	Dom (\$)	Export (\$)	Nthn Term (\$)
AV	+1.1	+0.6	-2.3	+0.5	+12	+23	+31	+33	+6	+1.0	+19	+1.5	+0.2	+0.3	+0.2	+0.2	+22	+30	+17

# 2 Year Old Bulls

## LOT 52

## ASCOT KILOWAT K45E (P/S)

CALVED: 22/08/14

TATTOO: JAJ K45E

COLOUR: White

HORN: Polled/Scurred

LT RIO BRAVO 3181 P M665507 (OAU Y5507E) (P)  
 SIRE: ASCOT GOVERNOR GENERAL (JAJ G95E) (P)  
 PARINGA BLUEGRASS D125 (TOL D125E) (P)

SEAWELL OFFSHORE 0084446 (OAE T5813F)  
 DAM: PALGROVE DESIRE 89 (PK Z511F)  
 PALGROVE DESIRE 32 (PK T254F)

Top 5% Breed for Eye Muscle Area Top 10% Milk & Retail Yield Top 20% Northern Terminal Index & Calving Ease Top 25% 200D Wt. A bull with extra bone, muscle & thickness to start off the charolais. Out of one of our best Palgrove donor cows who has one of the best calves every year. This bull is long, very thick, has good skin type & very quiet. His sire Ascot Governor General has added softness & moderated his birth weight. Great weight for age at over 1000 kgs.



TRAITS OBSERVED: CE,BWT,200WT,400WT,600WT,SS,FAT,EMA,IMF

AUGUST 2016 CHAROLAIS AUSTRALIA BREEDPLAN																			
	CE	CE DTRS	G L (days)	Birth Wt.	200 Day Wt.	400 D Wt.	600 Day Wt.	Mat. Cow Wt.	Milk (kg)	Scrotal Size	CWt. (kg)	E M A	Rib Fat	Rump Fat	RBY	IMF (%)	Dom (\$)	Export (\$)	Nthn Term (\$)
EBV	+6.1	-6.6	-2.4	0.3	15	26	34	33	11	-0.8	23	2.8	-0.4	0.1	1.1	0.3	\$27	\$32	\$25
Acc	45%	41%	51%	72%	64%	66%	68%	61%	50%	74%	57%	51%	54%	53%	53%	50%			

Purchaser: \_\_\_\_\_ Price: \$ \_\_\_\_\_

## LOT 53

## ASCOT KINETIC K94E (P)

CALVED: 20/10/14

TATTOO: JAJ K94E

COLOUR: White

HORN: Polled

LT RIO BRAVO 3181 P M665507 (OAU Y5507E) (P)  
 SIRE: ASCOT GOVERNOR GENERAL (JAJ G95E) (P)  
 PARINGA BLUEGRASS D125 (TOL D125E) (P)

PALGROVE TRIBUTE (PK T127E)  
 DAM: PALGROVE JULIE 49 (PK Y78E)  
 PALGROVE JULIE 16 R/F (PK S267E)

Top 5% Breed for Eye Muscle Area,400D,600D & Carcase Wts & Nthn Terminal Index Top10% 200D Wt,Scrotal & Retail Yield Top 15% Shorter Gestation Length & Milk. A younger bull this bull is one of the quietest bulls you will find. Beautiful smooth shoulders & silky skin but also having very good weight for age. Good strength of spine, tight sheathed & very soft. Very balanced EBVs across the board including top 5 % for the all important 400 day weight make him hard to overlook. A bull you would be proud to have around.



TRAITS OBSERVED: CE,BWT,200WT,400WT,600WT,SS,FAT,EMA,IMF

AUGUST 2016 CHAROLAIS AUSTRALIA BREEDPLAN																			
	CE	CE DTRS	G L (days)	Birth Wt.	200 Day Wt.	400 D Wt.	600 Day Wt.	Mat. Cow Wt.	Milk (kg)	Scrotal Size	CWt. (kg)	E M A	Rib Fat	Rump Fat	RBY	IMF (%)	Dom (\$)	Export (\$)	Nthn Term (\$)
EBV	-0.5	-5.5	-4.1	1.5	18	37	53	59	10	2	33	3	-0.1	0.6	1	-0.1	\$27	\$39	\$29
Acc	44%	41%	50%	70%	64%	66%	69%	61%	50%	73%	57%	51%	53%	52%	53%	50%			

Purchaser: \_\_\_\_\_ Price: \$ \_\_\_\_\_

AUGUST 2016 CHAROLAIS BREED AVERAGE EBVs																			
	CE	CE DTRS	G L (days)	Birth Wt.	200 Day Wt.	400 D Wt.	600 Day Wt.	Mat. Cow Wt.	Milk (kg)	Scrotal Size	CWt. (kg)	E M A	Rib Fat	Rump Fat	RBY	IMF (%)	Dom (\$)	Export (\$)	Nthn Term (\$)
AV	+1.1	+0.6	-2.3	+0.5	+12	+23	+31	+33	+6	+1.0	+19	+1.5	+0.2	+0.3	+0.2	+0.2	+22	+30	+17

# LOT 54 ASCOT KINGSMAN K90E (P)

CALVED: 12/10/14

TATTOO: JAJ K90E

COLOUR: Cream

HORN: Polled

BRYSON C-3PO (BRI C3E) (P)  
 SIRE: MOONGOOL GUNSMOKE (DP2 G745E) (P)  
 MOONGOOL PRIMROSE 7 (DP2 D460E)

LT RIO BRAVO 3181 P M665507 (OAU Y5507E) (P)  
 DAM: ASCOT JAJG0159 (JAJ G159E) (P)  
 PARINGA WYOMING B34 (TOL B34E) (P)

Top 1% Breed for 200D,400D,600D & Carcase Wts & Nth Terminal Index Top 5% IMF,Rib & Rump Fats,Scrotal Size,Domestic & Export Indexes Top 10% Eye Muscle area Top 15% Milk & Shorter Gestation Length. HOMOZYGOUS POLLED. This is the performance bull of the sale. Nearly 1100 kgs at 23 months old he lives up to his Top1% of the breed for 200, 400 & 600 D wts. He has been one of the heaviest bulls at each stage right from a weaner. He is rated the No 9 bull for whole breed for 200D wt EBV. Just about all his EBVs are top class including milk,carcase weight, eye muscle, fats & IMF. He has tremendous length,thickness, strength of spine, supple skin & is extremely soft. He has a very sirey outlook with hooded eyes. His sire, Moongool Guns smoke was interbreed champion at the Brisbane Royal show. This bull should make a good STUD SIRE prospect or top commercial bull. ALL THIS, AND **RED FACTOR AND HOMOZYGOUS POLLED.** A bull with all this is very rare indeed. Ascot retain 20% semen share in this bull. Semen all ready collected.



▶ Video of LOT 54 available at [ascotcattle.com.au](http://ascotcattle.com.au)

SIRE - Moongool Guns smoke



TRAITS OBSERVED: CE,BWT,200WT,400WT,600WT,SS,FAT,EMA,IMF

AUGUST 2016 CHAROLAIS AUSTRALIA BREEDPLAN																			
	CED	CE DTRS	G L (days)	Birth Wt.	200 Day Wt.	400 D Wt.	600 Day Wt.	Mat. Cow Wt.	Milk (kg)	Scrotal Size	CWL (kg)	E M A	Rib Fat	Rump Fat	RBY	IMF (%)	Dom (\$)	Export (\$)	Nthn Term (\$)
EBV	-0.4	-7.8	-4	1	29	53	81	76	10	3.1	41	2.6	1.3	2.5	-0.5	1	\$47	\$72	\$44
Acc	41%	33%	45%	72%	63%	65%	69%	61%	40%	71%	56%	49%	52%	51%	48%				

Purchaser: \_\_\_\_\_ Price: \$ \_\_\_\_\_

# LOT 55 ASCOT KNIGHTLY K78E (P/S)

CALVED: 27/09/14

TATTOO: JAJ K78E

COLOUR: White

HORN: Polled/Scurred

LT RIO BRAVO 3181 P M665507 (OAU Y5507E) (P)  
 SIRE: ASCOT GOVERNOR GENERAL (JAJ G95E) (P)  
 PARINGA BLUEGRASS D125 (TOL D125E) (P)

ADVANCE XR8 (ADV X50E)  
 DAM: GOBONGO GEORGINA D156E (GO D156E) (P)  
 GOBONGO GEORGINA Y21E (GO Y21E) (P)

Top 2% Breed for 400D & 600D Wts & Eye Muscle Area Top5% IMF, 200D & Carcase Wts Top 10% Nthn Terminal Index Top 15% Retail Yield Top 25% Milk. This is another bull we really like & has stood out since a calf. He also has good weight for age reflected in his Top 2% for 400 & 600 day weight EBVs. He combines the tremendous phenotype & huge capacity of his dam Gobongy Georgina who was Supreme charolais exhibit at Sydney Royal Show with the length, softness & top end carcase traits of his sire Ascot Governor General. Smooth shouldered, very deep sided, extra bone, tight sheathed & good skin type this bull is very quiet & would suit STUD DUTIES or commercial use.



▶ Video of LOT 55 available at [ascotcattle.com.au](http://ascotcattle.com.au)

DAM - Gobongy Georgina



TRAITS OBSERVED: CE,BWT,200WT,400WT,600WT,SS,FAT,EMA,IMF

AUGUST 2016 CHAROLAIS AUSTRALIA BREEDPLAN																			
	CED	CE DTRS	G L (days)	Birth Wt.	200 Day Wt.	400 D Wt.	600 Day Wt.	Mat. Cow Wt.	Milk (kg)	Scrotal Size	CWL (kg)	E M A	Rib Fat	Rump Fat	RBY	IMF (%)	Dom (\$)	Export (\$)	Nthn Term (\$)
EBV	-2.8	-4.7	-3.1	2	19	39	57	61	9	1	31	3.2	-0.5	0	0.9	0.8	\$26	\$36	\$28
Acc	42%	37%	47%	71%	62%	65%	68%	60%	47%	73%	56%	49%	51%	50%	51%	48%			

Purchaser: \_\_\_\_\_ Price: \$ \_\_\_\_\_

AUGUST 2016 CHAROLAIS BREED AVERAGE EBVs																			
	CED	CE DTRS	G L (days)	Birth Wt.	200 Day Wt.	400 D Wt.	600 Day Wt.	Mat. Cow Wt.	Milk (kg)	Scrotal Size	CWL (kg)	E M A	Rib Fat	Rump Fat	RBY	IMF (%)	Dom (\$)	Export (\$)	Nthn Term (\$)
AV	+1.1	+0.6	-2.3	+0.5	+12	+23	+31	+33	+6	+1.0	+19	+1.5	+0.2	+0.3	+0.2	+0.2	+22	+30	+17

**LOT 56**

**ASCOT KHUMO K160E (P)**

CALVED: 20/09/14

TATTOO: JAJ K160E

COLOUR: White

HORN: Polled

LT WESTERN EDGE 4057 PLD M686616 (OAU Z6616E) (P)  
 SIRE: ASCOT GALAXY G131 (JAJ G131E) (P)  
 ROSDALE BOBBIN Y74 (MR Y74E) (P)

HCR SUCCESS 6073 PLD M727002 (OAU B7002E) (P)  
 DAM: ASCOT JAJG0089 (JAJ G89E) (P)  
 PARINGA WYOMING B36 (TOL B36E) (P)

Top 1% Breed for Rib & Rump Fats, Scrotal Size, Milk & All Indexes Top 2% Lower Birth Wt Top 5% Calving Ease & Shorter Gestations Length & 400D Wt. Top 10% Carcase Wt Top 15% 600D Wt & IMF. Top 25% 200D Wt. **HOMOZYGOUS POLLED**. Another high performance bull. Look at the weight of this sire. Over 1000 kgs at 24 months. He is moderate but with extra length. He has the highest fat EBVs in the sale combined with the all important 400 day weight EBVs in the top 5%. Versatile bull with positive calving ease & low birth weight EBVs he would suit heifers & cows. Sires head, large scrotal, smooth skinned & puppy dog quiet. **STUD** Sire potential or top commercial bull. Remember Homo Polled as a bonus. What a magnificent bull. **Semen retained by Ascot.**



▶ Video of LOT 56 available at [ascotcattle.com.au](http://ascotcattle.com.au)

TRAITS OBSERVED: CE, BWT, 200WT, 400WT, 600WT, SS, FAT, EMA, IMF

CED	CE DTRS	G L (days)	Birth Wt.	200 Day Wt.	400 D Wt.	600 Day Wt.	Mat. Cow Wt.	Milk (kg)	Scrotal Size	CWT. (kg)	EMA	Rib Fat	Rump Fat	RBY	IMF (%)	Dom (\$)	Export (\$)	Nthn Term (\$)	
																			AUGUST 2016 CHAROLAIS AUSTRALIA BREEDPLAN
EBV	11.5	7.9	-7.2	-3.1	15	36	45	23	17	3.7	27	0.1	2.9	4.2	-2.2	0.5	\$72	\$99	\$38
Acc	43%	35%	49%	72%	63%	66%	64%	60%	45%	73%	56%	51%	55%	54%	54%	51%			

Purchaser: \_\_\_\_\_ Price: \$ \_\_\_\_\_

**LOT 57**

**ASCOT KING ARTHUR K44E (AI) (P)**

CALVED: 17/08/14

TATTOO: JAJ K44E

COLOUR: White

HORN: Polled

LT RIO BLANCO 1234 P M620591 (OAU W591E) (P)  
 SIRE: VPI FREE LUNCH 708T M736773 (OAU C6773E) (P)  
 VPI MISS DUCHESS 404 P F995358 (PED -5358E) (P)

PARINGA RIO BRAVO D213E (TOL D213E) (P)  
 DAM: PARINGA RIO D213 F331 (AI) (TOL F331E) (P)  
 MOUNT WILLIAM BAD GIRL B86 (BS B86E)

Top 1% Breed for Export & Nthn Terminal Indexes Top 2% Domestic Index Scrotal Size, 200D Wt, Lower Birth Wt & Calving Ease Top 5% Rump Fat & IMF Top 10% 400D, 600D Wts, Rib Fat & Shorter Gestations Length Top 25% Carcase Wt. **HOMOZYGOUS POLLED**. Look at the meat & hind quarter on this moderate framed bull. Over 1000 kgs this early maturing bull has a sires outlook, very slick coat and carcass trait EBVs that are nearly perfect. Positive calving ease & lower birth weight EBVs mean he should suit heifers as well as cows. This is a very unusual sire as he would be one of the easiest doing bulls we have seen in the paddock. Being Homozygous polled you would struggle to find a bull like this anywhere that combines low birth weight & extreme early growth, muscle & doing ability. He gets fat very quickly as you can see. In his working clothes he looks even more of a sire. Can you imagine the weaners or vealers this bull would produce. **Semen share retained by Ascot.**



TRAITS OBSERVED: GL, CE, BWT, 200WT, 400WT, 600WT, SS, FAT, EMA, IMF

CED	CE DTRS	G L (days)	Birth Wt.	200 Day Wt.	400 D Wt.	600 Day Wt.	Mat. Cow Wt.	Milk (kg)	Scrotal Size	CWT. (kg)	E M A	Rib Fat	Rump Fat	RBY	IMF (%)	Dom (\$)	Export (\$)	Nthn Term (\$)	
																			AUGUST 2016 CHAROLAIS AUSTRALIA BREEDPLAN
EBV	14.6	-3.3	-4.8	-2.7	21	32	47	40	8	2.9	24	1.7	1	2.5	-0.6	0.9	\$58	\$85	\$41
Acc	43%	34%	75%	74%	66%	68%	69%	61%	44%	75%	58%	52%	57%	56%	54%	51%			

Purchaser: \_\_\_\_\_ Price: \$ \_\_\_\_\_

CED	CE DTRS	G L (days)	Birth Wt.	200 Day Wt.	400 D Wt.	600 Day Wt.	Mat. Cow Wt.	Milk (kg)	Scrotal Size	CWT. (kg)	E M A	Rib Fat	Rump Fat	RBY	IMF (%)	Dom (\$)	Export (\$)	Nthn Term (\$)	
																			AUGUST 2016 CHAROLAIS BREED AVERAGE EBVs
AV	+1.1	+0.6	-2.3	+0.5	+12	+23	+31	+33	+6	+1.0	+19	+1.5	+0.2	+0.3	+0.2	+0.2	+22	+30	+17

## LOT 58 ASCOT KAISER K134E (AI) (ET) (P/S)

CALVED: 18/08/14

TATTOO: JAJ K134E

COLOUR: White

HORN: Polled/Scurred

LT RIO BRAVO 3181 P M665507 (OAU Y5507E) (P)  
 SIRE: ASCOT GOLDRUSH G136E (JAJ G136E) (P)  
 PARINGA BLUEGRASS D125 (TOL D125E) (P)

PALGROVE ZEPHLIN (PK Z531E)  
 DAM: PALGROVE ESTELLA 291 (PK D870E) (P)  
 PALGROVE ESTELLA 185 (PK Z205E) (P)

Top 1% Breed for 200D,400D,600D & Carcase Wts, IMF & All Indexes Top 5% Milk, Rump Fat, Calving Ease & Shorter Gestation Length Top 10% Eye Muscle Area & Rib Fat Top 15% Scrotal Size & Milk. A larger framed, easy moving bull here that lives up to his top 1% for growth EBVs. Over 1000kgs & full of meat. He is a real carcass trait leading bull with high positive fat, high eye muscle and with marbling EBVs also in the top 1%. He has a great pedigree being out of the dam of Juggernaut, our grand champion bull & top priced bull in last years sale at \$30,000.00. His sire is Ascot Goldrush who is breeding many top sires. Smooth coated & good temperament. A good industry sire. A real colossus. Don't miss him.

TRAITS OBSERVED: BWT,200WT,400WT,600WT,SS,FAT,EMA,IMF



AUGUST 2016 CHAROLAIS AUSTRALIA BREEDPLAN																			
	CED	CE DTRS	G L (days)	Birth Wt.	200 Day Wt.	400 D Wt.	600 Day Wt.	Mat. Cow Wt.	Milk (kg)	Scrotal Size	CWt. (kg)	EMA	Rib Fat	Rump Fat	RBY	IMF (%)	Dom (\$)	Export (\$)	Nthn Term (\$)
EBV	+10.1	-4.9	-6.3	0.1	24	49	65	59	14	1.5	39	2.8	1.2	2.4	-0.6	1.3	\$61	\$82	\$45
Acc	47%	41%	56%	73%	66%	67%	69%	62%	50%	74%	59%	53%	56%	55%	55%	52%			

Purchaser: \_\_\_\_\_

Price: \$ \_\_\_\_\_

## LOT 59 ASCOT KILROY K143E (AI) (ET) (P)

CALVED: 29/08/14

TATTOO: JAJ K143E

COLOUR: White

HORN: Polled

LT RIO BRAVO 3181 P M665507 (OAU Y5507E) (P)  
 SIRE: ASCOT GOLDRUSH G136E (JAJ G136E) (P)  
 PARINGA BLUEGRASS D125 (TOL D125E) (P)

PALGROVE ZEPHLIN (PK Z531E)  
 DAM: PALGROVE ESTELLA 291 (PK D870E) (P)  
 PALGROVE ESTELLA 185 (PK Z205E) (P)

Top 1% Breed for 200D,400D, IMF & Nthn Terminal Index Top 5% 600D & Carcase Wts, Shorter Gestation Length, Scrotal Size, Rib & Rump Fats, Domestic & Export Indexes Top 10% Eye Muscle Area & Milk. **HOMOZYGOUS POLLED.** Full ET brother to Lot 58 except this bull has advantage of being homo polled. Similar breed leading carcass traits & comments to Lot 58. Smooth skinned and quiet. Another good industry bull.

TRAITS OBSERVED: BWT,200WT,400WT,600WT,SS,FAT,EMA,IMF



AUGUST 2016 CHAROLAIS AUSTRALIA BREEDPLAN																			
	CED	CE DTRS	G L (days)	Birth Wt.	200 Day Wt.	400 D Wt.	600 Day Wt.	Mat. Cow Wt.	Milk (kg)	Scrotal Size	CWt. (kg)	EMA	Rib Fat	Rump Fat	RBY	IMF (%)	Dom (\$)	Export (\$)	Nthn Term (\$)
EBV	+4.1	-7.1	-6.4	0.4	26	46	60	59	11	2.2	34	2.7	1.4	2.7	-0.7	1.2	\$48	\$65	\$38
Acc	47%	41%	56%	73%	66%	67%	69%	62%	50%	74%	59%	53%	56%	55%	52%				

Purchaser: \_\_\_\_\_

Price: \$ \_\_\_\_\_

## LOT 60 ASCOT KAKADU K79E (P)

CALVED: 29/09/14

TATTOO: JAJ K79E

COLOUR: White

HORN: Polled

RANGAN PARK BLUEGRASS D55 (RAN D55E) (P)  
 SIRE: PALGROVE FROST (PK F975E) (P)  
 PALGROVE GAYLE 29 (PK D189E) (P)

SEDALIA VICTORY FT109 (DEG V7F)  
 DAM: MOONGOOL PICK-A-BACK 6 (DP2 A8E) (P)  
 MOONGOOL PICK-A-BACK 3 (DP2 V168E) (P)

Top 15% Breed for Eye Muscle Area Top 25% IMF & Rib Fat Above Breed Average for Scrotal Size & Rump Fat. First of the bulls by the Palgrove Frost sire who has bred very well for us. Sons of Frost sold to an average of \$7000.00 at our last years sale. This bull has extra bone & tremendous thickness with a good sires head. Large scrotal & good temperament. Ideal to put thickness into brahman cows. A bull that really stands out.

TRAITS OBSERVED: CE,BWT,200WT,400WT,600WT,SS,FAT,EMA,IMF



AUGUST 2016 CHAROLAIS AUSTRALIA BREEDPLAN																			
	CED	CE DTRS	G L (days)	Birth Wt.	200 Day Wt.	400 D Wt.	600 Day Wt.	Mat. Cow Wt.	Milk (kg)	Scrotal Size	CWt. (kg)	EMA	Rib Fat	Rump Fat	RBY	IMF (%)	Dom (\$)	Export (\$)	Nthn Term (\$)
EBV	-19.8	-10.2	0.6	3.3	12	23	26	40	4	1.2	13	2.3	0.6	0.9	0.1	0.4	(\$23)	(\$34)	(\$10)
Acc	44%	36%	49%	72%	64%	67%	69%	61%	50%	74%	58%	48%	51%	49%	50%	47%			

Purchaser: \_\_\_\_\_

Price: \$ \_\_\_\_\_

AUGUST 2016 CHAROLAIS BREED AVERAGE EBVs																			
	CED	CE DTRS	G L (days)	Birth Wt.	200 Day Wt.	400 D Wt.	600 Day Wt.	Mat. Cow Wt.	Milk (kg)	Scrotal Size	CWt. (kg)	EMA	Rib Fat	Rump Fat	RBY	IMF (%)	Dom (\$)	Export (\$)	Nthn Term (\$)
AV	+1.1	+0.6	-2.3	+0.5	+12	+23	+31	+33	+6	+1.0	+19	+1.5	+0.2	+0.3	+0.2	+0.2	+22	+30	+17



## LOT 61 ASCOT KANSAS K100D (P) (R/F)

CALVED: 11/11/14

TATTOO: JAJ K100D

COLOUR: Red factor

HORN: Polled

CS PLD JUNCTION 4J MC228742 (OAC U8742E) (P)  
 SIRE: ASCOT ELDORADO (JAJ E14E) (P)  
 GOBONGO ISABELLA D10E (GO D10E) (P)

MOONGOOL SIMON (DP2 S73E)  
 DAM: MOONGOOL RASCAL 4 (DP2 Z297C)  
 MOONGOOL RASCAL 2 (DP2 U71B)

Top 5% breed for Retail yield. Above Breed Average for Eye Muscle & 200D Wt. By one of our MOONGOOL foundation cows this bull should have longevity built in as his dam is 12 years & still breeding well for us. A terrific carcass on this polled red factor bull that has good skin type & large scrotal. He is a younger bull - 2-3 months younger than other bulls in his pen, but extremely well grown with great weight for age & perfect bone. He should be a tough bull that is ready for work anywhere. **RED FACTOR.**



TRAITS OBSERVED: CE,BWT,200WT,400WT,600WT,SS,FAT,EMA,IMF

AUGUST 2016 CHAROLAIS AUSTRALIA BREEDPLAN																			
	CED	CE DTRS	G L (days)	Birth Wt.	200 Day Wt.	400 D Wt.	600 Day Wt.	Mat. Cow Wt.	Milk (kg)	Scrotal Size	CWt. (kg)	EMA	Rib Fat	Rump Fat	RBY	IMF (%)	Dom (\$)	Export (\$)	Nthn Term (\$)
EBV	-1.2	-2.6	-1.8	0.1	13	20	25	23	6	0.3	18	1.9	-0.3	-0.4	1.1	-0.5	\$11	\$13	\$13
Acc	45%	36%	57%	72%	65%	67%	70%	61%	48%	74%	58%	48%	52%	50%	50%	47%			

Purchaser: \_\_\_\_\_

Price: \$ \_\_\_\_\_

## LOT 62 CRATHES KIDMAN (P)

CALVED: 25/08/14

TATTOO: KRG K10E

COLOUR: White

HORN: Polled

LINKLETTER A11E (LJA A11E) (P)  
 SIRE: ADVANCE DOMINO D36 (ADV D36E) (P)  
 ADVANCE GOLDSTAR Y46 (ADV Y46E)

GUNNADOO DREAMTIME X84F (GN1 X84F)  
 DAM: NOLLER LAONIE Z80E (JLN Z80E)  
 GUNNADOO LAONIE T29E (GN1 T29E) (P)

Above Breed Average IMF, Eye Muscle Area & 600D Wt. This is the first of the bulls in this sale that were calves on cows in the herd we bought from the elite Crathes Charolais stud last year when they dispersed. This bull is a very thick, moderate framed bull that is full of red meat. He has extra muscle and good bone with good eye muscle & marbling EBVs. Another tough, strong bull with good weight for age at nearly 1000 kgs.



TRAITS OBSERVED: BWT,200WT,400WT,600WT,SS,FAT,EMA,IMF

AUGUST 2016 CHAROLAIS AUSTRALIA BREEDPLAN																			
	CED	CE DTRS	G L (days)	Birth Wt.	200 Day Wt.	400 D Wt.	600 Day Wt.	Mat. Cow Wt.	Milk (kg)	Scrotal Size	CWt. (kg)	EMA	Rib Fat	Rump Fat	RBY	IMF (%)	Dom (\$)	Export (\$)	Nthn Term (\$)
EBV	-4.2	+0.7	-0.4	2.3	12	21	34	40	2	1.2	18	1.5	-0.1	0	0.3	0.3	\$9	\$17	\$12
Acc	44%	36%	55%	71%	64%	65%	63%	58%	48%	71%	57%	50%	50%	49%	50%	52%			

Purchaser: \_\_\_\_\_

Price: \$ \_\_\_\_\_

## LOT 63 ASCOT KINGTIDE K39E (AI) (P)

CALVED: 12/08/14

TATTOO: JAJ K39E

COLOUR: White

HORN: Polled

LT RIO BLANCO 1234 P M620591 (OAU W591E) (P)  
 SIRE: VPI FREE LUNCH 708T M736773 (OAU C6773E) (P)  
 VPI MISS DUCHESS 404 P F995358 (PED -5358E) (P)

BRUMAR ZACH (BM2 Z3E) (P)  
 DAM: BRADIARNA CALLIE KLEIN (BO8 C14E) (P)  
 TRALEE VICTORIA V10E (BC8 V10E) (P)

Top 1% Breed for 200D Wt, Scrotal Size & All Indexes Top 5% 400D, 600D & Carcase Wts, Calving Ease, Shorter Gestation Length & Lower Birth Wt Top 10% IMF, Rump Fat & Eye Muscle Area Top 15% Rib Fat. HOMOZYGOUS POLLED. This is one of the most complete performance bulls in the sale. A real curve bender with low birth weight, calving ease, huge 200, 400 and 600 day growth EBVs near the top of the breed and then with very positive fats, high eye muscle & high marbling. As close to perfect carcass data you would find. On top of this he is **HOMOZYGOUS POLLED**, quiet and a bull with exceptional phenotype to boot. An ideal bull for stud duties or commercial bull breeding program. We really like this bull. Should suit cows or heifers. **Semen share retained by Ascot.**



▶ Video of LOT 63 available at [ascotcattle.com.au](http://ascotcattle.com.au)

TRAITS OBSERVED: GL,CE,BWT,200WT,400WT(x2),600WT,SS,FAT,EMA,IMF

AUGUST 2016 CHAROLAIS AUSTRALIA BREEDPLAN																			
	CED	CE DTRS	G L (days)	Birth Wt.	200 Day Wt.	400 D Wt.	600 Day Wt.	Mat. Cow Wt.	Milk (kg)	Scrotal Size	CWt. (kg)	EMA	Rib Fat	Rump Fat	RBY	IMF (%)	Dom (\$)	Export (\$)	Nthn Term (\$)
EBV	+12.1	+3.2	-7.1	-2.5	23	39	55	45	6	3.2	32	2.5	0.9	1.8	-0.1	0.7	\$65	\$94	\$43
Acc	43%	34%	74%	73%	65%	67%	67%	61%	45%	74%	56%	48%	53%	52%	51%	47%			

Purchaser: \_\_\_\_\_

Price: \$ \_\_\_\_\_

AUGUST 2016 CHAROLAIS BREED AVERAGE EBVs																			
	CED	CE DTRS	G L (days)	Birth Wt.	200 Day Wt.	400 D Wt.	600 Day Wt.	Mat. Cow Wt.	Milk (kg)	Scrotal Size	CWt. (kg)	EMA	Rib Fat	Rump Fat	RBY	IMF (%)	Dom (\$)	Export (\$)	Nthn Term (\$)
AV	+1.1	+0.6	-2.3	+0.5	+12	+23	+31	+33	+6	+1.0	+19	+1.5	+0.2	+0.3	+0.2	+0.2	+22	+30	+17

## LOT 64 ASCOT KILLARNEY K50E (AI) (P) (R/F)

CALVED: 30/08/14

TATTOO: JAJ K50E

COLOUR: Red factor

HORN: Polled

CS PLD JUNCTION 4J MC228742 (OAC U8742E) (P)  
 SIRE: ASCOT ELDORADO (JAJ E14E) (P)  
 GOBONGO ISABELLA D10E (GO D10E) (P)

LT RIO BRAVO 3181 P M665507 (OAU Y5507E) (P)  
 DAM: ASCOT JAJG0075 (JAJ G75E) (P)  
 PARINGA BLUEGRASS D239 (TOL D239E) (P)

Top 2% Breed for 200D Wt & Scrotal Size Top 5% 400D, 600D Wts & Rump Fat Top Top 10% Shorter Gestation Length Top 15% IMF, Rib Fat & Carcase Wt. **HOMOZYGOUS POLLED AND RED FACTOR** and what a beauty. By our homebred sire Ascot Eldorado who bred our grand champion & \$30,000 sale topper last year. This is a large capacity, extremely soft bull with breed leading weight for age and a huge scrotal. Very docile and very slick skinned he is hard to fault in phenotype, softness and weight for age. He should be destined for STUD DUTIES or high end commercial bull. We think he is one of the best all round bulls in the sale that would suit a number of applications & peoples' tastes. Don't overlook him. He could have been up in the first few bulls easily.



▶ Video of LOT 64 available at [ascotcattle.com.au](http://ascotcattle.com.au)

TRAITS OBSERVED: GL,CE,BWT,200WT,400WT,600WT,SS,FAT,EMA,IMF

AUGUST 2016 CHAROLAIS AUSTRALIA BREEDPLAN																			
	CED	CE DTRS	G L (days)	Birth Wt.	200 Day Wt.	400 D Wt.	600 Day Wt.	Mat. Cow Wt.	Milk (kg)	Scrotal Size	CWt. (kg)	EMA	Rib Fat	Rump Fat	RBY	IMF (%)	Dom (\$)	Export (\$)	Nithn Term (\$)
EBV	-9.1	-15	-4.6	1.4	22	38	53	44	4	3.2	25	1.8	0.8	2.1	-0.2	0.5	\$10	\$17	\$21
Acc	48%	41%	74%	74%	66%	68%	71%	64%	48%	75%	59%	52%	57%	56%	55%	51%			

Purchaser: \_\_\_\_\_

Price: \$ \_\_\_\_\_

## LOT 65 ASCOT KING OF HEARTS K40 (AI) (P)

CALVED: 15/08/14

TATTOO: JAJ K40E

COLOUR: White

HORN: Polled

HARVIE REDEMPTION 36P MC286641 (OAC Z6641E) (P)  
 SIRE: ASCOT GRAND REDEMPTION G52E (JAJ G52E) (P)  
 GOBONGO JULIETTE B43E (GO B43E) (P)

NWMSU DOC SILVER 362 PLD M669488 (OAU Y9488E) (P)  
 DAM: ASCOT JAJG0116 (JAJ G116E) (P)  
 PARINGA RIO BRAVO E310 (TOL E310E) (P)

Top 1% 200, 400, 600 day weights,scrotal, carcass weight and all indexes.Top 5% fats and IMF. **HOMOZYGOUS POLLED**. Another curve bender carcass trait leading bull with similar attributes to Lot 63. Moderate framed bull with smooth skin & tremendous early weight for age approaching 1000kgs. Another bull that has stood out from a calf. Nice type & quiet.



TRAITS OBSERVED: GL,CE,BWT,200WT,400WT(x2),600WT,SS,FAT,EMA,IMF

AUGUST 2016 CHAROLAIS AUSTRALIA BREEDPLAN																			
	CED	CE DTRS	G L (days)	Birth Wt.	200 Day Wt.	400 D Wt.	600 Day Wt.	Mat. Cow Wt.	Milk (kg)	Scrotal Size	CWt. (kg)	EMA	Rib Fat	Rump Fat	RBY	IMF (%)	Dom (\$)	Export (\$)	Nithn Term (\$)
EBV	+3.4	-1.9	-2.6	-0.2	27	51	63	55	10	3.3	36	1.8	1.2	2.2	-0.7	0.7	\$55	\$74	\$38
Acc	45%	37%	73%	73%	64%	67%	68%	62%	45%	74%	58%	51%	56%	55%	54%	51%			

Purchaser: \_\_\_\_\_

Price: \$ \_\_\_\_\_

## LOT 66 ASCOT KIT K35E (AI) (P)

CALVED: 8/08/14

TATTOO: JAJ K35E

COLOUR: White

HORN: Polled

LT RIO BRAVO 3181 P M665507 (OAU Y5507E) (P)  
 SIRE: ASCOT GOLDRUSH G136E (JAJ G136E) (P)  
 PARINGA BLUEGRASS D125 (TOL D125E) (P)

NWMSU DOC SILVER 362 PLD M669488 (OAU Y9488E) (P)  
 DAM: ASCOT JAJG0167 (JAJ G167E) (P)  
 ROSDALE BOBBIN Y74 (MR Y74E) (P)

Top 1% All indexes. Top 5% calving ease, birth weight, scrotal, milk, 400 day weight, rump fat and IMF. Top 10% Gest length,200 and 600 day weights, rib fat. Top 15% eye muscle. **HOMOZYGOUS POLLED**. Another curve bender with similar comments to lot 65. Smooth skinned, positive fat, quiet and good weight for age at approx 1000 kgs in a moderate framed package. Should suit heifers or cows.Polled with Performance.



TRAITS OBSERVED: GL,CE,BWT,200WT,400WT,600WT,SS,FAT,EMA,IMF

AUGUST 2016 CHAROLAIS AUSTRALIA BREEDPLAN																			
	CED	CE DTRS	G L (days)	Birth Wt.	200 Day Wt.	400 D Wt.	600 Day Wt.	Mat. Cow Wt.	Milk (kg)	Scrotal Size	CWt. (kg)	EMA	Rib Fat	Rump Fat	RBY	IMF (%)	Dom (\$)	Export (\$)	Nithn Term (\$)
EBV	+15.2	+1.3	-6.1	-2.9	19	41	48	37	15	2.4	31	2.3	1.2	2.6	-1.1	1.4	\$72	\$94	\$41
Acc	47%	40%	74%	74%	66%	68%	71%	64%	48%	75%	60%	53%	58%	57%	56%	53%			

Purchaser: \_\_\_\_\_

Price: \$ \_\_\_\_\_

AUGUST 2016 CHAROLAIS BREED AVERAGE EBVs																			
	CED	CE DTRS	G L (days)	Birth Wt.	200 Day Wt.	400 D Wt.	600 Day Wt.	Mat. Cow Wt.	Milk (kg)	Scrotal Size	CWt. (kg)	EMA	Rib Fat	Rump Fat	RBY	IMF (%)	Dom (\$)	Export (\$)	Nithn Term (\$)
AV	+1.1	+0.6	-2.3	+0.5	+12	+23	+31	+33	+6	+1.0	+19	+1.5	+0.2	+0.3	+0.2	+0.2	+22	+30	+17

## LOT 67 ASCOT KALAMAZOO K26E (AI) (P/S)

CALVED: 4/08/14

TATTOO: JAJ K26E

COLOUR: White

HORN: Polled/Scurred

HARVIE REDEMPTION 36P MC286641 (OAC Z6641E) (P)  
 SIRE: ASCOT GRAND REDEMPTION G52E (JAJ G52E) (P)  
 GOBONGO JULIETTE B43E (GO B43E) (P)

LT RIO BRAVO 3181 P M665507 (OAU Y5507E) (P)  
 DAM: ASCOT JAJG0176 (JAJ G176E) (P)  
 PARINGA BLUEGRASS D125 (TOL D125E) (P)

Top 1% Breed for 200D Wt,IMF,Rib & Rump Fat Top 2% 400D Wt,Scrotal Size & All Indexes Top 5% Shorter Gestation Length & 600D Wt Top 10% Carcase Wt Top 20% Lower Birth Wt & Calving Ease. Born with scurrs he was descurred as a calf. A similar style of bull to lots 65 and 66 with similar carcass data. Lower birth weight with good early growth & positive fats & very high marbling EBV. He is slick skinned, quiet & with good weight for age at approx 1000 kgs in a moderate frame. Allround bull that should suit heifers or cows.



TRAITS OBSERVED: GL,CE,BWT,200WT,400WT,600WT,SS,FAT,EMA,IMF

AUGUST 2016 CHAROLAIS AUSTRALIA BREEDPLAN																			
	CED	CE DTRS	G L (days)	Birth Wt.	200 Day Wt.	400 D Wt.	600 Day Wt.	Mat. Cow Wt.	Milk (kg)	Scrotal Size	CWt. (kg)	EMA	Rib Fat	Rump Fat	RBY	IMF (%)	Dom (\$)	Export (\$)	Nlthn Term (\$)
EBV	+4.4	-3.5	-6.2	-0.4	24	43	53	55	8	2.7	27	0.7	2.1	3.6	-2.1	1.2	\$50	\$68	\$34
Acc	46%	38%	73%	74%	65%	68%	71%	63%	47%	75%	59%	52%	57%	56%	55%	52%			

Purchaser: \_\_\_\_\_

Price: \$ \_\_\_\_\_

## LOT 68 CRATHES KEY FEATURE (P)

CALVED: 17/09/14

TATTOO: KRG K13E

COLOUR: White

HORN: Polled

LINKLETTER A11E (LJA A11E) (P)  
 SIRE: ADVANCE DOMINO D36 (ADV D36E) (P)  
 ADVANCE GOLDSTAR Y46 (ADV Y46E)

NOLLER BONZER B16E (JLN B16E)  
 DAM: CRATHES DESIRE672 (KRG F6E)  
 PALGROVE DESIRE 67 (PK X454F)

Above Breed Average 200D Wt,Milk,Retail Yield & IMF. A thick, good headed bull with extra bone that will mature to a larger framed sire. Good nature and good type.



TRAITS OBSERVED: BWT,200WT,400WT,600WT,SS,FAT,EMA,IMF

AUGUST 2016 CHAROLAIS AUSTRALIA BREEDPLAN																			
	CED	CE DTRS	G L (days)	Birth Wt.	200 Day Wt.	400 D Wt.	600 Day Wt.	Mat. Cow Wt.	Milk (kg)	Scrotal Size	CWt. (kg)	EMA	Rib Fat	Rump Fat	RBY	IMF (%)	Dom (\$)	Export (\$)	Nlthn Term (\$)
EBV	-6.8	+0.1	-0.6	2.2	13	17	27	37	8	0.5	12	1.6	-0.5	-0.7	0.6	0.3	(\$2)	(\$3)	\$5
Acc	43%	34%	55%	71%	63%	64%	66%	58%	45%	70%	57%	49%	51%	51%	51%	51%			

Purchaser: \_\_\_\_\_

Price: \$ \_\_\_\_\_

## LOT 69 ASCOT KENT K21E (AI) (P)

CALVED: 3/08/14

TATTOO: JAJ K21E

COLOUR: White

HORN: Polled

EATONS ELEMENT 1353 M652286 (PED -2286E)  
 SIRE: NWMSU PLATINUM 4108 M708062 (OAU Z8062E) (P)  
 NWMSU AURICULA 077 ET F923149 (PED -3149E) (P)

LT RIO BRAVO 3181 P M665507 (OAU Y5507E) (P)  
 DAM: ASCOT JAJG0120 (JAJ G120E) (P)  
 PARINGA BLUEGRASS D125 (TOL D125E) (P)

Top 1% Breed for All Indexes & Shorter Gestation Length Top 5% Calving Ease,Lower Birth Wt,400D & Carcase Wts,Scrotal Size & IMF Top 10% 200D & 600D Wts,Milk & Eye Muscle Area Top 15% Rump Fat. **HOMOZYGOUS POLLED**. This bull we like a lot. Beautiful sires head, very quiet, slick skinned, soft, with good muscle, moderate framed with ideal bone & carcass trait EBVs mostly in the top 1 to 5% . He has good weight for age at approx 1000kgs. Another tremendous industry focused bull that is HOMO POLLED. These bulls are hard to find that have all the carcass attributes, plus homo polled, plus high weight for age. Should suit heifers or cows. Very good bull.



TRAITS OBSERVED: GL,CE,BWT,200WT,400WT,600WT,SS,FAT,EMA,IMF

AUGUST 2016 CHAROLAIS AUSTRALIA BREEDPLAN																			
	CED	CE DTRS	G L (days)	Birth Wt.	200 Day Wt.	400 D Wt.	600 Day Wt.	Mat. Cow Wt.	Milk (kg)	Scrotal Size	CWt. (kg)	EMA	Rib Fat	Rump Fat	RBY	IMF (%)	Dom (\$)	Export (\$)	Nlthn Term (\$)
EBV	+12.8	+0	-8.3	-1.9	18	40	49	31	11	2.1	32	2.7	0.2	1.3	0.1	0.9	\$62	\$81	\$40
Acc	44%	37%	74%	74%	67%	69%	71%	64%	50%	75%	59%	52%	57%	56%	55%	51%			

Purchaser: \_\_\_\_\_

Price: \$ \_\_\_\_\_

AUGUST 2016 CHAROLAIS BREED AVERAGE EBVs																			
	CED	CE DTRS	G L (days)	Birth Wt.	200 Day Wt.	400 D Wt.	600 Day Wt.	Mat. Cow Wt.	Milk (kg)	Scrotal Size	CWt. (kg)	EMA	Rib Fat	Rump Fat	RBY	IMF (%)	Dom (\$)	Export (\$)	Nlthn Term (\$)
AV	+1.1	+0.6	-2.3	+0.5	+12	+23	+31	+33	+6	+1.0	+19	+1.5	+0.2	+0.3	+0.2	+0.2	+22	+30	+17

## LOT 70 CRATHES KURT (P)

CALVED: 29/09/14

TATTOO: KRG K17E

COLOUR: White

HORN: Polled

LINKLETTER A11E (LJAA11E) (P)  
SIRE: ADVANCE DOMINO D36 (ADV D36E) (P)  
ADVANCE GOLDSTAR Y46 (ADV Y46E)

LT WESTERN EDGE 4057 PLD M686616 (OAU Z6616E) (P)  
DAM: GOBONGO OREGON E300E (GO E300E) (P)  
GOBONGO OREGON B97E (GO B97E)

Top 5% Breed for Rib & Rump Fats & Scrotal Size Top 15% IMF & Calving Ease  
DtrsTop 25% 200D,400D & 600D Wts. This is one of the Crathes bulls that we  
think a lot of. Beautiful sires head, extra bone, good growth, very positive fats &  
good marbling EBVs. He will grow into a substantial free moving bull but retain  
softness. At approx 1000 kgs he has great weight for age. This is a good bull.



TRAITS OBSERVED: BWT,200WT,400WT,600WT,SS,FAT,EMA,IMF

AUGUST 2016 CHAROLAIS AUSTRALIA BREEDPLAN																			
	CED	CE DTRS	G L (days)	Birth Wt.	200 Day Wt.	400 D Wt.	600 Day Wt.	Mat. Cow Wt.	Milk (kg)	Scrotal Size	CWt. (kg)	EMA	Rib Fat	Rump Fat	RBY	IMF (%)	Dom (\$)	Export (\$)	Nthn Term (\$)
EBV	-7	+5.1	-3.2	1.7	16	29	40	49	7	2.7	15	-1.3	1.4	2.2	-1.9	0.5	\$17	\$28	\$12
Acc	44%	35%	56%	71%	63%	65%	67%	59%	46%	71%	58%	51%	51%	51%	51%	53%			

Purchaser: \_\_\_\_\_

Price: \$ \_\_\_\_\_

## LOT 71 ASCOT KINGSWOOD K33E (AI) (P/S)

CALVED: 7/08/14

TATTOO: JAJ K33E

COLOUR: White

HORN: Polled/Scurred

EATONS ELEMENT 1353 M652286 (PED -2286E)  
SIRE: NWMSU PLATINUM 4108 M708062 (OAU Z8062E) (P)  
NWMSU AURICULA 077 ET F923149 (PED -3149E) (P)

LT RIO BRAVO 3181 P M665507 (OAU Y5507E) (P)  
DAM: ASCOT JAJG0107 (JAJ G107E) (P)  
PARINGA BLUEGRASS D239 (TOL D239E) (P)

Top 1% Breed for IMF Top 2% Calving Ease, Shorter Gestation Length, Lower  
Birth Wt, Rump Fat, Domestic & Export Indexes Top 5% Milk, Rib Fat & Nthn  
Terminal Index. Another soft meaty bull.



TRAITS OBSERVED: GL,CE,BWT,200WT,400WT,600WT,SS,FAT,EMA,IMF

AUGUST 2016 CHAROLAIS AUSTRALIA BREEDPLAN																			
	CED	CE DTRS	G L (days)	Birth Wt.	200 Day Wt.	400 D Wt.	600 Day Wt.	Mat. Cow Wt.	Milk (kg)	Scrotal Size	CWt. (kg)	EMA	Rib Fat	Rump Fat	RBY	IMF (%)	Dom (\$)	Export (\$)	Nthn Term (\$)
EBV	+13.5	-3.8	-6.8	-3.1	11	24	30	9	14	1.2	15	0	1.2	2.8	-2.1	2.3	\$53	\$70	\$30
Acc	44%	37%	74%	74%	66%	68%	71%	64%	50%	75%	59%	52%	56%	55%	54%	51%			

Purchaser: \_\_\_\_\_

Price: \$ \_\_\_\_\_

## LOT 72 ASCOT KILDARE K59E (AI) (ET) (P) (R/F)

CALVED: 26/08/14

TATTOO: JAJ K59E

COLOUR: Red factor

HORN: Polled

IMPAIR 1893102983 (OAF N189F)  
SIRE: PINAY 8552394134 (OAF U4134F)  
MARY 8596100049 (OAF R8596F)

HARVIE REDEMPTION 36P MC286641 (OAC Z6641E) (P)  
DAM: GOBONGO ISABELLA D86E (GO D86E) (P)  
GOBONGO ISABELLA (GO T48E)

Top 1% Breed for Eye Muscle Area Top 5% Retail Yield & Carcase Wt Top 10%  
Milk & Shorter Gestation Length Top 15% 400D Wt Top 20% Domestic & Nthn  
Terminal Index Lower Birth Wt & Above Breed Average for Calving Ease, 200D  
& 400D Wts. A polled red factor bull by the full French sire Pinay out of a  
Gobongo donor cow. He has good carcass attributes & soft, smooth hair type.  
A tough, free moving bull that should cover a lot of ground. His EBVs suggest he  
should suit heifers or cows as a bonus.



TRAITS OBSERVED: BWT,200WT,400WT,600WT,SS,FAT,EMA,IMF

AUGUST 2016 CHAROLAIS AUSTRALIA BREEDPLAN																			
	CED	CE DTRS	G L (days)	Birth Wt.	200 Day Wt.	400 D Wt.	600 Day Wt.	Mat. Cow Wt.	Milk (kg)	Scrotal Size	CWt. (kg)	EMA	Rib Fat	Rump Fat	RBY	IMF (%)	Dom (\$)	Export (\$)	Nthn Term (\$)
EBV	+3.8	+2	-5.1	-0.3	13	30	36	36	11	0.7	29	3.6	-0.6	-0.9	1.6	0.2	\$35	\$41	\$25
Acc	55%	51%	58%	72%	60%	61%	61%	59%	56%	58%	54%	49%	52%	52%	50%	48%			

Purchaser: \_\_\_\_\_

Price: \$ \_\_\_\_\_

AUGUST 2016 CHAROLAIS BREED AVERAGE EBVs																			
	CED	CE DTRS	G L (days)	Birth Wt.	200 Day Wt.	400 D Wt.	600 Day Wt.	Mat. Cow Wt.	Milk (kg)	Scrotal Size	CWt. (kg)	EMA	Rib Fat	Rump Fat	RBY	IMF (%)	Dom (\$)	Export (\$)	Nthn Term (\$)
AV	+1.1	+0.6	-2.3	+0.5	+12	+23	+31	+33	+6	+1.0	+19	+1.5	+0.2	+0.3	+0.2	+0.2	+22	+30	+17

## LOT 73 ASCOT KATMANDU K52E (P)

CALVED: 24/08/14

TATTOO: JAJ K52E

COLOUR: White

HORN: Polled

LT WESTERN SPUR 2061 PLD M645785 (OAU X2061E) (P)  
 SIRE: PARINGA WESTERN SPUR D196 (TOL D196E) (P)  
 ROSDALE BOBBIN Y74 (MR Y74E) (P)

LT SILVER BAR 4216 P M686621 (OAU Z4216E) (P)  
 DAM: ASCOT MAXINE (JAJ D5E) (P)  
 PALGROVE MAXINE 86 (PK A560E) (P)

Top 5% Breed for Calving Ease Dtrs Top 20% Calving Ease Top 25% Domestic Index. Above Breed Average for Gestation Length, Lower Birth Wt, Milk, Rib & Rump Fats, Export & Northern Terminal Indexes. **HOMOZYGOUS POLLED**. A moderate framed bull that should suit cows or heifers. A positive fat bull with smooth skin & hair type. Another good all rounder.



TRAITS OBSERVED: CE, BWT, 200WT, 400WT, 600WT, SS, FAT, EMA, IMF

AUGUST 2016 CHAROLAIS AUSTRALIA BREEDPLAN																			
	CED	CE DTRS	G L (days)	Birth Wt.	200 Day Wt.	400 D Wt.	600 Day Wt.	Mat. Cow Wt.	Milk (kg)	Scrotal Size	CWt. (kg)	EMA	Rib Fat	Rump Fat	RBY	IMF (%)	Dom (\$)	Export (\$)	Nthn Term (\$)
EBV	+5.3	+8.1	-3.1	0	9	21	26	12	8	-1.3	15	0.8	0.2	0.8	0.1	-0.1	\$33	\$40	\$20
Acc	47%	41%	59%	73%	67%	69%	72%	65%	54%	75%	63%	56%	57%	58%	56%	56%			

Purchaser: \_\_\_\_\_

Price: \$ \_\_\_\_\_

## LOT 74 ASCOT KOOL CAT K161E (AI) (P)

CALVED: 4/08/14

TATTOO: JAJ K161E

COLOUR: White

HORN: Polled

CS PLD JUNCTION 4J MC228742 (OAC U8742E) (P)  
 SIRE: ASCOT ELDORADO (JAJ E14E) (P)  
 GOBONGO ISABELLA D10E (GO D10E) (P)

PARINGA MAX D101 (TOL D101E) (P/S)  
 DAM: ASCOT G40E (JAJ G40E) (P)  
 MOONGOOL JUDY 2 (DP2 U39D) (P)

Top 2% Breed for Scrotal Size Top 5% Lower Birth Wt Top 10% Eye Muscle Area & All Indexes Top 15% Calving Ease Top 25% IMF, Carcase Wt, Retail Yield & Shorter Gestations Length. Above Average 200D, 400D & 600D Wts & Milk. **HOMOZYGOUS POLLED**. Another moderate Eldorado son on good bone. He should be a tough, free moving bull with the advantages of being homo polled and with lower birth weight EBVs suggesting he should suit cows or heifers. Good all rounder.



TRAITS OBSERVED: GL, CE, BWT, 200WT, 400WT, 600WT, SS, FAT, EMA, IMF

AUGUST 2016 CHAROLAIS AUSTRALIA BREEDPLAN																			
	CED	CE DTRS	G L (days)	Birth Wt.	200 Day Wt.	400 D Wt.	600 Day Wt.	Mat. Cow Wt.	Milk (kg)	Scrotal Size	CWt. (kg)	EMA	Rib Fat	Rump Fat	RBY	IMF (%)	Dom (\$)	Export (\$)	Nthn Term (\$)
EBV	+6.3	+1.7	-3.2	-2.1	14	27	33	2	8	3	24	2.6	0.2	0.7	0.6	0.4	\$44	\$60	\$27
Acc	45%	37%	75%	73%	64%	64%	64%	60%	47%	68%	54%	48%	54%	53%	51%	47%			

Purchaser: \_\_\_\_\_

Price: \$ \_\_\_\_\_

## LOT 75 ASCOT KISMET K32E (AI) (P)

CALVED: 8/08/14

TATTOO: JAJ K32E

COLOUR: White

HORN: Polled

LT RIO BRAVO 3181 P M665507 (OAU Y5507E) (P)  
 SIRE: ASCOT GOLDRUSH G136E (JAJ G136E) (P)  
 PARINGA BLUEGRASS D125 (TOL D125E) (P)

NANDILLYAN A61E (F A61E)  
 DAM: ASCOT PASTILLE (JAJ E2E)  
 MOONGOOL PASTILLE 2 (DP2 V190E)

Top 2% Breed for Scrotal Size Top 5% Lower Birth Wt Top 10% All Indexes, Milk, Calving Ease & Shorter Gestations Length Top 15% IMF & Eye Muscle Area. A moderate framed, thick, positive fat Goldrush son that also has the advantage of lower birth weight genetics that means he should suit cows or heifers.



TRAITS OBSERVED: GL, CE, BWT, 200WT, 400WT, 600WT, SS, FAT, EMA, IMF

AUGUST 2016 CHAROLAIS AUSTRALIA BREEDPLAN																			
	CED	CE DTRS	G L (days)	Birth Wt.	200 Day Wt.	400 D Wt.	600 Day Wt.	Mat. Cow Wt.	Milk (kg)	Scrotal Size	CWt. (kg)	EMA	Rib Fat	Rump Fat	RBY	IMF (%)	Dom (\$)	Export (\$)	Nthn Term (\$)
EBV	+10	-3.8	-4.7	-2.2	11	25	27	24	12	2.9	21	2.3	0.1	1	0.1	0.5	\$44	\$56	\$26
Acc	44%	36%	72%	72%	65%	67%	70%	61%	47%	75%	58%	51%	55%	54%	53%	50%			

Purchaser: \_\_\_\_\_

Price: \$ \_\_\_\_\_

AUGUST 2016 CHAROLAIS BREED AVERAGE EBVs																			
	CED	CE DTRS	G L (days)	Birth Wt.	200 Day Wt.	400 D Wt.	600 Day Wt.	Mat. Cow Wt.	Milk (kg)	Scrotal Size	CWt. (kg)	EMA	Rib Fat	Rump Fat	RBY	IMF (%)	Dom (\$)	Export (\$)	Nthn Term (\$)
AV	+1.1	+0.6	-2.3	+0.5	+12	+23	+31	+33	+6	+1.0	+19	+1.5	+0.2	+0.3	+0.2	+0.2	+22	+30	+17

# LOT 76 ASCOT KING LEAR K98E (P)

CALVED: 15/11/14

TATTOO: JAJ K98E

COLOUR: White

HORN: Polled

CS PLD JUNCTION 4J MC228742 (OAC U8742E) (P)  
 SIRE: ASCOT ELDORADO (JAJ E14E) (P)  
 GOBONGO ISABELLA D10E (GO D10E) (P)

LT RIO BRAVO 3181 P M665507 (OAU Y5507E) (P)  
 DAM: ASCOT JAJG0173 (JAJ G173E) (P)  
 PARINGA BLUEGRASS D125 (TOL D125E) (P)



Top 1% Breed for 200D,400D,600D & Carcase Wts, Eye Muscle Area & Nthn Terminal Index Top 5% Scrotal Size, Shorter Gestation Length & Domestic Index Top 10% Export Index Top 20% Retail yield, Rump Fat & Milk Above average for IMF, Rib Fat & Lower Birth Wt. **HOMOZYGOUS POLLED**. A November calf he has great weight for age which matches his top 1% growth EBVs. HE IS ACTUALLY THE NUMBER 12 BULL IN THE BREED FOR 200 DAY WEIGHT EBV. He is also in the top of the breed for most other carcass traits. He has added bone for a lower birth weight bull & covers a lot of ground. By Eldorado he has inherited his homo polled gene & great phenotype. A good commercially focused, tough bull that could go anywhere. Could suit stud duties.

TRAITS OBSERVED: CE, BWT, 200WT, 400WT, 600WT, SS, FAT, EMA, IMF

AUGUST 2016 CHAROLAIS AUSTRALIA BREEDPLAN																			
	CED	CE DTRS	G L (days)	Birth Wt.	200 Day Wt.	400 D Wt.	600 Day Wt.	Mat. Cow Wt.	Milk (kg)	Scrotal Size	CWt. (kg)	EMA	Rib Fat	Rump Fat	RBY	IMF (%)	Dom (\$)	Export (\$)	Nthn Term (\$)
EBV	+1.1	-6.4	-6.3	0.1	28	53	67	58	9	2.5	42	3.7	0.2	1.1	0.8	0.3	\$46	\$60	\$40
Acc	47%	40%	59%	73%	66%	68%	71%	64%	49%	75%	59%	52%	57%	56%	55%	51%			

Purchaser: \_\_\_\_\_

Price: \$ \_\_\_\_\_

# LOT 77 ASCOT K.O. K93E (P)

CALVED: 19/10/14

TATTOO: JAJ K93E

COLOUR: White

HORN: Polled

RANGAN PARK BLUEGRASS D55 (RAN D55E) (P)  
 SIRE: PALGROVE FROST (PK F975E) (P)  
 PALGROVE GAYLE 29 (PK D189E) (P)

AIRLIE ADONIS (A1S A62E)  
 DAM: MOONGOOL PICK-A-BACK 8 (DP2 C266E) (P)  
 MOONGOOL PICK-A-BACK 6 (DP2 A8E) (P)



Top 1% Breed for Eye Muscle Area Top 5% Retail Yield Top 25% Milk & Calving Ease Dtrs. Another deep, thick set younger Palgrove Frost son exhibiting loose, smooth, skin. He is out of one of our foundation MOONGOOL cows. He is an exceptional type with good hind quarter & bone and good weight for age for his younger age. A tough bull ready to work. A bull that stands out.

TRAITS OBSERVED: CE, BWT, 200WT, 400WT, 600WT, SS, FAT, EMA, IMF

AUGUST 2016 CHAROLAIS AUSTRALIA BREEDPLAN																			
	CED	CE DTRS	G L (days)	Birth Wt.	200 Day Wt.	400 D Wt.	600 Day Wt.	Mat. Cow Wt.	Milk (kg)	Scrotal Size	CWt. (kg)	EMA	Rib Fat	Rump Fat	RBY	IMF (%)	Dom (\$)	Export (\$)	Nthn Term (\$)
EBV	-6	+2	-0.5	1.1	4	17	11	5	9	-1.4	16	3.7	-0.4	-0.7	1.4	0.2	\$6	(\$5)	\$2
Acc	41%	33%	48%	71%	63%	66%	69%	61%	47%	74%	56%	48%	50%	49%	50%	46%			

Purchaser: \_\_\_\_\_

Price: \$ \_\_\_\_\_

# LOT 78 ASCOT KING BILLY K136E (AI) (ET) (P)

CALVED: 25/08/14

TATTOO: JAJ K136E

COLOUR: White

HORN: Polled

LT RIO BRAVO 3181 P M665507 (OAU Y5507E) (P)  
 SIRE: ASCOT GOLDRUSH G136E (JAJ G136E) (P)  
 PARINGA BLUEGRASS D125 (TOL D125E) (P)

SEAWELL OFFSHORE 0084446 (OAE T5813F)  
 DAM: PALGROVE DESIRE 89 (PK Z511F)  
 PALGROVE DESIRE 32 (PK T254F)



Top 2% Breed for 200D, 400D Wts & IMF Top 5% 600D Wt Top 10% Carcase Wt Top 20% Rump Fat & Nthn Terminal Index Above average Eye Muscle, Milk & Rib Fat. A moderate framed thick set, ET bull with ideal bone from one of our best Palgrove donor cows. This bull combines the traditional charolais features of weight gain with the positive fats & polledness of the Ascot Goldrush sire. Good quiet bull with sirey head.

TRAITS OBSERVED: BWT, 200WT, 400WT, 600WT, SS, FAT, EMA, IMF

AUGUST 2016 CHAROLAIS AUSTRALIA BREEDPLAN																			
	CED	CE DTRS	G L (days)	Birth Wt.	200 Day Wt.	400 D Wt.	600 Day Wt.	Mat. Cow Wt.	Milk (kg)	Scrotal Size	CWt. (kg)	EMA	Rib Fat	Rump Fat	RBY	IMF (%)	Dom (\$)	Export (\$)	Nthn Term (\$)
EBV	-4	-9.7	-2.2	2.2	22	42	54	65	8	0.7	29	1.9	0.2	1	-0.2	1.1	\$22	\$27	\$24
Acc	47%	42%	57%	72%	65%	66%	69%	61%	50%	74%	58%	51%	55%	54%	54%	50%			

Purchaser: \_\_\_\_\_

Price: \$ \_\_\_\_\_

AUGUST 2016 CHAROLAIS BREED AVERAGE EBVs																			
	CED	CE DTRS	G L (days)	Birth Wt.	200 Day Wt.	400 D Wt.	600 Day Wt.	Mat. Cow Wt.	Milk (kg)	Scrotal Size	CWt. (kg)	EMA	Rib Fat	Rump Fat	RBY	IMF (%)	Dom (\$)	Export (\$)	Nthn Term (\$)
AV	+1.1	+0.6	-2.3	+0.5	+12	+23	+31	+33	+6	+1.0	+19	+1.5	+0.2	+0.3	+0.2	+0.2	+22	+30	+17

## LOT 79 ASCOT KIMBERLEY K156E (P)

CALVED: 25/09/14

TATTOO: JAJ K156E

COLOUR: Cream

HORN: Polled

LT WESTERN EDGE 4057 PLD M686616 (OAU Z6616E) (P)  
 SIRE: ASCOT GALAXY G131 (JAJ G131E) (P)  
 ROSDALE BOBBIN Y74 (MR Y74E) (P)

HIGH BLUFF HANK 41R MC297682 (OAC A7682E) (P)  
 DAM: ASCOT G7E (JAJ G7E) (P)  
 PALGROVE REFINE 66 (PK W423E) (P)

Top 1% Breed for Milk, Domestic & Export indexes Top 2% Lower Birth Wt, Calving Ease & Nthn Terminal Index Top 5% IMF, Shorter Gestation Length & Calving Ease Dtrs Top 10% Eye Muscle Top 15% Rump Fat Top 20% Rib Fat Top 25% Carcase Wt. **HOMOZYGOUS POLLED**. Another moderate framed positive fat bull that will make a good heifer or cow bull. He has added length, smooth skinned & with the advantage of being Homozygous polled. Good allround safe, quiet bull.



TRAITS OBSERVED: CE, BWT, 200WT, 400WT, 600WT, SS, FAT, EMA, IMF

AUGUST 2016 CHAROLAIS AUSTRALIA BREEDPLAN																			
	CED	CE DTRS	G L (days)	Birth Wt.	200 Day Wt.	400 D Wt.	600 Day Wt.	Mat. Cow Wt.	Milk (kg)	Scrotal Size	CWt. (kg)	EMA	Rib Fat	Rump Fat	RBY	IMF (%)	Dom (\$)	Export (\$)	Nthn Term (\$)
EBV	+13.6	+8.6	-6	-3.4	9	24	33	7	21	1.1	23	2.4	0.8	1.5	-0.2	0.8	\$63	\$83	\$33
Acc	45%	38%	54%	73%	65%	67%	70%	63%	47%	73%	58%	51%	55%	55%	54%	50%			

Purchaser: \_\_\_\_\_

Price: \$ \_\_\_\_\_

## LOT 80 ASCOT KENTUCKY K81E (P) (R/F)

CALVED: 28/09/14

TATTOO: JAJ K81E

COLOUR: Red factor

HORN: Polled

RANGAN PARK BLUEGRASS D55 (RAN D55E) (P)  
 SIRE: PALGROVE FROST (PK F975E) (P)  
 PALGROVE GAYLE 29 (PK D189E) (P)

HARVIE REDEMPTION 36P MC286641 (OAC Z6641E) (P)  
 DAM: ASCOT F49E (JAJ F49E) (P)  
 ASCOT DINA (JAJ D2E)

Top 5% Breed for Milk Top 15% Scrotal Size & IMF Top 20% Rib & Rump Fats. A red factor Palgrove Frost son with ideal bone, length and thickness with tight sheath. He is positive fat, quiet with a high marbling EBV as a bonus.



TRAITS OBSERVED: CE, BWT, 200WT, 400WT, 600WT, SS, FAT, EMA, IMF

AUGUST 2016 CHAROLAIS AUSTRALIA BREEDPLAN																			
	CED	CE DTRS	G L (days)	Birth Wt.	200 Day Wt.	400 D Wt.	600 Day Wt.	Mat. Cow Wt.	Milk (kg)	Scrotal Size	CWt. (kg)	EMA	Rib Fat	Rump Fat	RBY	IMF (%)	Dom (\$)	Export (\$)	Nthn Term (\$)
EBV	-7.9	-6.8	-2.9	0.9	12	24	29	34	13	1.7	15	0.7	0.8	1.2	-0.6	0.5	\$6	\$6	\$8
Acc	43%	36%	48%	72%	64%	66%	70%	61%	46%	74%	58%	50%	54%	53%	53%	49%			

Purchaser: \_\_\_\_\_

Price: \$ \_\_\_\_\_

## LOT 81 ASCOT KOBE K172E (P)

CALVED: 7/10/14

TATTOO: JAJ K172E

COLOUR: White

HORN: Polled

LT WESTERN EDGE 4057 PLD M686616 (OAU Z6616E) (P)  
 SIRE: ASCOT GALAXY G131 (JAJ G131E) (P)  
 ROSDALE BOBBIN Y74 (MR Y74E) (P)

HARVIE REDEMPTION 36P MC286641 (OAC Z6641E) (P)  
 DAM: ASCOT F47E (JAJ F47E) (P)  
 PALGROVE DREAM GIRL 14 (PK W379F)

Top 2% Breed for All Indexes & Milk Top 5% Scrotal Size, Calving Ease & Lower Birth Wt Top 10% Carcase Wt Top 15% 400D, 600D Wts, Rib & Rump Fats Above Breed Average for 200D Wt. Another safe, moderate, long bull with positive fats & lower birth weight & positive calving ease making him suitable for heifers or cows. Docile.



TRAITS OBSERVED: CE, BWT, 200WT, 400WT, 600WT, SS, FAT, EMA, IMF

AUGUST 2016 CHAROLAIS AUSTRALIA BREEDPLAN																			
	CED	CE DTRS	G L (days)	Birth Wt.	200 Day Wt.	400 D Wt.	600 Day Wt.	Mat. Cow Wt.	Milk (kg)	Scrotal Size	CWt. (kg)	EMA	Rib Fat	Rump Fat	RBY	IMF (%)	Dom (\$)	Export (\$)	Nthn Term (\$)
EBV	+9.9	+1.7	-3.6	-1.8	14	30	43	29	15	2.3	27	1.2	0.8	1.4	-0.1	-0.3	\$50	\$71	\$33
Acc	45%	38%	49%	73%	64%	67%	70%	63%	48%	73%	58%	50%	55%	54%	53%	50%			

Purchaser: \_\_\_\_\_

Price: \$ \_\_\_\_\_

AUGUST 2016 CHAROLAIS BREED AVERAGE EBVs																			
	CED	CE DTRS	G L (days)	Birth Wt.	200 Day Wt.	400 D Wt.	600 Day Wt.	Mat. Cow Wt.	Milk (kg)	Scrotal Size	CWt. (kg)	EMA	Rib Fat	Rump Fat	RBY	IMF (%)	Dom (\$)	Export (\$)	Nthn Term (\$)
AV	+1.1	+0.6	-2.3	+0.5	+12	+23	+31	+33	+6	+1.0	+19	+1.5	+0.2	+0.3	+0.2	+0.2	+22	+30	+17

## LOT 82 ASCOT KANE K97E (P)

CALVED: 1/11/14

TATTOO: JAJ K97E

COLOUR: White

HORN: Polled

CS PLD JUNCTION 4J MC228742 (OAC U8742E) (P)  
 SIRE: ASCOT ELDORADO (JAJ E14E) (P)  
 GOBONGO ISABELLA D10E (GO D10E) (P)

LT WESTERN EDGE 4057 PLD M686616 (OAU Z6616E) (P)  
 DAM: ASCOT JAJG0119 (JAJ G119E) (P)  
 ROSDALE BOBBIN Y74 (MR Y74E) (P)

Top 2% Breed for Scrotal Size, Milk Rib & Rump Fats Top 5% Lower Birth Wt Top 10% Shorter Gestation Length Top 15% Eye Muscle Area Top 25% 200D & 400D **HOMOZYGOUS POLLED**. Another Eldorado son with good strength of spine, tight sheath and soft hair type. Highly positive fat EBVs. Younger bull.



TRAITS OBSERVED: CE, BWT, 200WT, 400WT, 600WT, SS, FAT, EMA, IMF

AUGUST 2016 CHAROLAIS AUSTRALIA BREEDPLAN																			
	CED	CE DTRS	G L (days)	Birth Wt.	200 Day Wt.	400 D Wt.	600 Day Wt.	Mat. Cow Wt.	Milk (kg)	Scrotal Size	CWt. (kg)	EMA	Rib Fat	Rump Fat	RBV	IMF (%)	Dom (\$)	Export (\$)	Nthn Term (\$)
EBV	-4.2	-0.8	-5.1	-1.8	15	28	27	11	14	2.9	19	2.1	1.5	2.5	-0.3	-0.2	\$28	\$32	\$16
Acc	47%	39%	59%	72%	66%	68%	71%	63%	48%	75%	59%	51%	57%	56%	54%	51%			

Purchaser: \_\_\_\_\_

Price: \$ \_\_\_\_\_

## LOT 83 ASCOT KINGSCLIFF K139E (AI) (ET) (P/S)

CALVED: 29/08/14

TATTOO: JAJ K139E

COLOUR: White

HORN: Polled/Scurred

RDGC KALAMAZOO 387F PMC191257 (PED -1257E) (P)  
 SIRE: CS PLD JUNCTION 4J MC228742 (OAC U8742E) (P)  
 CS EXCLUSIVE'S GUEST 5G EFC242100 (PED -2100E)

BALDRIDGE FASTTRACK 82E M447863 (OAU R82E) (P)  
 DAM: GOBONGO JULIETTE B43E (GO B43E) (P)  
 GOBONGO JULIETTE Z15E (GO Z15E)

Top 2% Breed for Milk & Nthn Terminal Index Top 5% Carcase Wt & Export Index Top 10% 200D, 400D & 600D Wts, Lower Birth Wt & Domestic Index Top 20% Calving Ease Top 25% Rump Fat Above Breed average for Scrotal Size, Eye Muscle Area & Rib Fat. A larger framed, heavier boned, high growth, tough, very mobile bull. He has balanced EBVs across the board. Moderate birth weight.



TRAITS OBSERVED: BWT, 200WT, 400WT, 600WT, SS, FAT, EMA, IMF

AUGUST 2016 CHAROLAIS AUSTRALIA BREEDPLAN																			
	CED	CE DTRS	G L (days)	Birth Wt.	200 Day Wt.	400 D Wt.	600 Day Wt.	Mat. Cow Wt.	Milk (kg)	Scrotal Size	CWt. (kg)	EMA	Rib Fat	Rump Fat	RBV	IMF (%)	Dom (\$)	Export (\$)	Nthn Term (\$)
EBV	+4.2	+5.5	-3	-1.3	17	33	48	30	15	1.2	30	1.5	0.6	1	0.1	-0.1	\$44	\$60	\$31
Acc	50%	44%	60%	73%	67%	68%	71%	63%	55%	74%	59%	51%	55%	54%	53%	50%			

Purchaser: \_\_\_\_\_

Price: \$ \_\_\_\_\_

## LOT 84 ASCOT KEMPSEY K157E (P)

CALVED: 3/10/14

TATTOO: JAJ K157E

COLOUR: White

HORN: Polled

LT WESTERN EDGE 4057 PLD M686616 (OAU Z6616E) (P)  
 SIRE: ASCOT GALAXY G131 (JAJ G131E) (P)  
 ROSDALE BOBBIN Y74 (MR Y74E) (P)

ALLANFAULD SUPERSHOT MBM0002476 (IAE W2476F) (P)  
 DAM: ASCOT F40E (JAJ F40E) (P)  
 PALGROVE MAXINE 49 (PK X113E) (P)

Top 1% Breed for Carcase Wt & Nthn Terminal Index Top 2% 200D, 400D & 600D Wts Top 5% Milk, Calving Ease, Domestic & Export Indexes Top 10% Shorter Gestation Length. Above Average Scrotal Size, Rib & Rump Fats. A silky skinned bull with extra length like his sire, good backline, tight sheathed & quiet. A good overall bull that should suit cows or heifers. Dont overlook this good bull.



TRAITS OBSERVED: CE, BWT, 200WT, 400WT, 600WT, SS, FAT, EMA, IMF

AUGUST 2016 CHAROLAIS AUSTRALIA BREEDPLAN																			
	CED	CE DTRS	G L (days)	Birth Wt.	200 Day Wt.	400 D Wt.	600 Day Wt.	Mat. Cow Wt.	Milk (kg)	Scrotal Size	CWt. (kg)	EMA	Rib Fat	Rump Fat	RBV	IMF (%)	Dom (\$)	Export (\$)	Nthn Term (\$)
EBV	+9.1	+1.4	-4.7	-0.3	21	43	60	63	12	1.2	36	0.3	0.2	0.6	-0.2	-0.3	\$50	\$71	\$38
Acc	42%	34%	50%	72%	64%	66%	69%	62%	45%	73%	58%	50%	53%	53%	52%	49%			

Purchaser: \_\_\_\_\_

Price: \$ \_\_\_\_\_

AUGUST 2016 CHAROLAIS BREED AVERAGE EBVs																			
	CED	CE DTRS	G L (days)	Birth Wt.	200 Day Wt.	400 D Wt.	600 Day Wt.	Mat. Cow Wt.	Milk (kg)	Scrotal Size	CWt. (kg)	EMA	Rib Fat	Rump Fat	RBV	IMF (%)	Dom (\$)	Export (\$)	Nthn Term (\$)
AV	+1.1	+0.6	-2.3	+0.5	+12	+23	+31	+33	+6	+1.0	+19	+1.5	+0.2	+0.3	+0.2	+0.2	+22	+30	+17



## LOT 85 ASCOT KING HIT K91E (P)

CALVED: 11/10/14

TATTOO: JAJ K91E

COLOUR: White

HORN: Polled

BRYSON C-3PO (BRI C3E) (P)  
 SIRE: MOONGOOL GUNSMOKE (DP2 G745E) (P)  
 MOONGOOL PRIMROSE 7 (DP2 D460E)

NWMSU DOC SILVER 362 PLD M669488 (OAU Y9488E) (P)  
 DAM: ASCOT JAJG0164 (JAJ G164E) (P)  
 ROSDALE BOBBIN Y74 (MR Y74E) (P)

Top 1% Breed for IMF & All Indexes Top 2% Rib & Rump Fats Top 5% 600D Wt  
 Top 10% 200D,400D & Carcase Wts,Milk,Scrotal Size,Calving Ease & Lower  
 Birth . An attractive moderate bull. He has supple skin type, good length, sirey  
 head & quiet. Extremely well balanced EBVs he has high positive fats and  
 moderate birth weight and should suit heifers or cows. He is by the interbreed  
 champion bull Moongool Gunsmoke who is the sire of Lot 54.



TRAITS OBSERVED: CE,BWT,200WT,400WT,600WT,SS,FAT,EMA,IMF

AUGUST 2016 CHAROLAIS AUSTRALIA BREEDPLAN																			
	CED	CE DTRS	G L (days)	Birth Wt.	200 Day Wt.	400 D Wt.	600 Day Wt.	Mat. Cow Wt.	Milk (kg)	Scrotal Size	CWt. (kg)	EMA	Rib Fat	Rump Fat	RBY	IMF (%)	Dom (\$)	Export (\$)	Nthn Term (\$)
EBV	+9.9	+3.3	-3.6	-1.5	17	33	54	49	11	1.9	27	0.8	1.7	2.5	-1.7	1.1	\$56	\$85	\$37
Acc	41%	33%	45%	72%	63%	65%	69%	62%	41%	71%	56%	49%	52%	51%	51%	48%			

Purchaser: \_\_\_\_\_

Price: \$ \_\_\_\_\_

## LOT 86 ASCOT KENMORE K144E (AI) (ET) (P)

CALVED: 30/08/14

TATTOO: JAJ K144E

COLOUR: White

HORN: Polled

LT RIO BRAVO 3181 P M665507 (OAU Y5507E) (P)  
 SIRE: ASCOT GOLDRUSH G136E (JAJ G136E) (P)  
 PARINGA BLUEGRASS D125 (TOL D125E) (P)

SEAWELL OFFSHORE 0084446 (OAE T5813F)  
 DAM: PALGROVE DESIRE 89 (PK Z511F)  
 PALGROVE DESIRE 32 (PK T254F)

Top 1% Breed for IMF Top 5% 200D & 400D Wts Top 10% 600D & Carcase Wts  
 Top 20% Nthn Terminal Index Top 25% Rump Fat & Milk. Above Average Rib  
 Fat & Eye Muscle Area.Full ET brother to Lot 78 he is a moderate, thick set bull  
 with a sires head and out of a top Palgrove donor dam.Once again combines the  
 traditional weight for age with the new age positive fat , moderate charolais .



TRAITS OBSERVED: BWT,200WT,400WT,600WT,SS,FAT,EMA,IMF

AUGUST 2016 CHAROLAIS AUSTRALIA BREEDPLAN																			
	CED	CE DTRS	G L (days)	Birth Wt.	200 Day Wt.	400 D Wt.	600 Day Wt.	Mat. Cow Wt.	Milk (kg)	Scrotal Size	CWt. (kg)	EMA	Rib Fat	Rump Fat	RBY	IMF (%)	Dom (\$)	Export (\$)	Nthn Term (\$)
EBV	-2.1	-9.1	-2.1	1.8	20	37	52	60	9	0	27	1.6	0.2	1	-0.3	1.2	\$22	\$28	\$25
Acc	47%	42%	57%	72%	65%	66%	69%	61%	50%	74%	58%	51%	55%	54%	54%	50%			

Purchaser: \_\_\_\_\_

Price: \$ \_\_\_\_\_

## LOT 87 ASCOT KLINGER K138E (AI) (ET) (P/S)

CALVED: 28/08/14

TATTOO: JAJ K138E

COLOUR: White

HORN: Polled/Scurred

NWMSU DOC SILVER 362 PLD M669488 (OAU Y9488E) (P)  
 SIRE: ASCOT DOC SILVER G100E (JAJ G100E) (P/S)  
 PARINGA RIO BRAVO E310 (TOL E310E) (P)

HARVIE JAGER 65J PMC228759 (OAC U8759E) (P)  
 DAM: GOBONGO REBBY D205E (GO D205E) (P)  
 GOBONGO REBBY W100E (GO W100E)

Top 1% Breed for Scrotal Size Top 10% Eye Muscle Area,Retail Yield & Lower  
 Birth Wt Top 15% 200D Wt & Domestic Index Top 25% 400D Wt, Export & Nthn  
 Terminal Indexes. Above average Carcase Wt,Milk & Rump Fat. A thick set bull  
 that is full of red meat on good bone. Should suit cows or heifers. Docile.



TRAITS OBSERVED: BWT,200WT,400WT,600WT,SS,FAT,EMA,IMF

AUGUST 2016 CHAROLAIS AUSTRALIA BREEDPLAN																			
	CED	CE DTRS	G L (days)	Birth Wt.	200 Day Wt.	400 D Wt.	600 Day Wt.	Mat. Cow Wt.	Milk (kg)	Scrotal Size	CWt. (kg)	EMA	Rib Fat	Rump Fat	RBY	IMF (%)	Dom (\$)	Export (\$)	Nthn Term (\$)
EBV	+2.5	-1.3	-3	-1.4	17	29	31	22	9	3.5	22	2.6	0	0.7	0.9	-0.1	\$35	\$45	\$23
Acc	44%	37%	56%	73%	65%	67%	70%	62%	48%	73%	58%	50%	56%	55%	54%	50%			

Purchaser: \_\_\_\_\_

Price: \$ \_\_\_\_\_

AUGUST 2016 CHAROLAIS BREED AVERAGE EBVs																			
	CED	CE DTRS	G L (days)	Birth Wt.	200 Day Wt.	400 D Wt.	600 Day Wt.	Mat. Cow Wt.	Milk (kg)	Scrotal Size	CWt. (kg)	EMA	Rib Fat	Rump Fat	RBY	IMF (%)	Dom (\$)	Export (\$)	Nthn Term (\$)
AV	+1.1	+0.6	-2.3	+0.5	+12	+23	+31	+33	+6	+1.0	+19	+1.5	+0.2	+0.3	+0.2	+0.2	+22	+30	+17

## LOT 88 ASCOT KIT KAT K87E (P)

CALVED: 6/10/14

TATTOO: JAJ K87E

COLOUR: White

HORN: Polled

BRYSON C-3PO (BRI C3E) (P)  
 SIRE: MOONGOOL GUNSMOKE (DP2 G745E) (P)  
 MOONGOOL PRIMROSE 7 (DP2 D460E)

LT RIO BRAVO 3181 P M665507 (OAU Y5507E) (P)  
 DAM: ASCOT JAJG0065 (JAJ G65E) (P)  
 PARINGA WESTER SPUR D195 (TOL D195E) (P)

Top 5% Breed for 200D,400D & 600D Wts,Rump Fat,Export & Nthn Terminal Indexes Top 10% IMF,Rib Fat,Scrotal Size,Carcase Wt ,Shorter Gestation Length & Domestic Index Top 25% Calving Ease & Lower Birth Wt. Another son of the Moongool Gunsmoke Interbreed Champion bull. He is a long, smooth bull with good skin & hair & versatile as should suit heifers or cows. Nice bull.



TRAITS OBSERVED: CE,BWT,200WT,400WT,600WT,SS,FAT,EMA,IMF

AUGUST 2016 CHAROLAIS AUSTRALIA BREEDPLAN																			
	CED	CE DTRS	G L (days)	Birth Wt.	200 Day Wt.	400 D Wt.	600 Day Wt.	Mat. Cow Wt.	Milk (kg)	Scrotal Size	CWt. (kg)	EMA	Rib Fat	Rump Fat	RBY	IMF (%)	Dom (\$)	Export (\$)	Nthn Term (\$)
EBV	+4.7	-0.3	-4.7	-0.2	19	38	52	61	7	2	26	-0.5	1.1	2.2	-1.6	0.6	\$43	\$63	\$31
Acc	41%	33%	44%	72%	63%	65%	69%	61%	41%	71%	56%	48%	52%	51%	51%	48%			

Purchaser: \_\_\_\_\_

Price: \$ \_\_\_\_\_

## LOT 89 ASCOT KINGFISHER K164E (P)

CALVED: 21/09/14

TATTOO: JAJ K164E

COLOUR: White

HORN: Polled

LT WESTERN EDGE 4057 PLD M686616 (OAU Z6616E) (P)  
 SIRE: ASCOT GALAXY G131 (JAJ G131E) (P)  
 ROSDALE BOBBIN Y74 (MR Y74E) (P)

RANGAN PARK RIO BRAVO E18 (RAN E18E) (P)  
 DAM: ASCOT JAJG0106 (JAJ G106E) (P)  
 PARINGA MONTANA SILVER D258 (TOL D258E) (P)

Top 1% Breed for Domestic & Export Indexes Top 2% Milk,Lower Birth Wt & Calving Ease Top 5% Eye Muscle Area,Rump Fat,Shorter Gestation Length & Nthn Terminal IndexTop 15% Rib Fat Top 20% Scrotal Size Top 25% IMF.Above Average 400D & Carcase Wts. **HOMOZYGOUS POLLED**. A moderate bull with good length & good skin. A very safe HEIFER BULL.



TRAITS OBSERVED: CE,BWT,200WT,400WT,600WT,SS,FAT,EMA,IMF

AUGUST 2016 CHAROLAIS AUSTRALIA BREEDPLAN																			
	CED	CE DTRS	G L (days)	Birth Wt.	200 Day Wt.	400 D Wt.	600 Day Wt.	Mat. Cow Wt.	Milk (kg)	Scrotal Size	CWt. (kg)	EMA	Rib Fat	Rump Fat	RBY	IMF (%)	Dom (\$)	Export (\$)	Nthn Term (\$)
EBV	+12.7	+9.5	-6	-3	10	25	26	14	15	1.6	22	3	0.9	2	0.1	0.4	\$63	\$80	\$30
Acc	44%	36%	49%	73%	64%	66%	70%	63%	46%	73%	59%	51%	55%	55%	54%	51%			

Purchaser: \_\_\_\_\_

Price: \$ \_\_\_\_\_

## LOT 90 CRATHES KING KONG (P/S)

CALVED: 8/10/14

TATTOO: KRG K20E

COLOUR: White

HORN: Polled/Scurred

GOBONGO DESTINY D113E (GO D113E)  
 SIRE: CRATHES HOT SHOT (KRG H3E) (P)  
 GOBONGO OREGON E300E (GO E300E) (P)

ADVANCE DOMINO D36 (ADV D36E) (P)  
 DAM: CRATHES LIBERTY 11 (KRG H11E) (P)  
 ADVANCE LIBERTY C68 (ADV C68E)

Top 1% Breed for Scrotal Size Top 10% 400D Wt Top 15% Eye Muscle Area Top 20% Rib & Rump Fats Top 25% 200D & Carcase Wts. Above Average 600D & Milk. A moderate bull with extra length.



TRAITS OBSERVED: BWT,200WT,400WT,600WT,SS,FAT,EMA,IMF

AUGUST 2016 CHAROLAIS AUSTRALIA BREEDPLAN																			
	CED	CE DTRS	G L (days)	Birth Wt.	200 Day Wt.	400 D Wt.	600 Day Wt.	Mat. Cow Wt.	Milk (kg)	Scrotal Size	CWt. (kg)	EMA	Rib Fat	Rump Fat	RBY	IMF (%)	Dom (\$)	Export (\$)	Nthn Term (\$)
EBV	-7.8		-2.6	1.5	17	34	36	48	7	3.3	24	2.4	1	1.4	0.1	-0.2	\$20	\$25	\$13
Acc	29%		39%	65%	58%	60%	64%	56%	33%	69%	50%	42%	43%	41%	44%	42%			

Purchaser: \_\_\_\_\_

Price: \$ \_\_\_\_\_

AUGUST 2016 CHAROLAIS BREED AVERAGE EBVs																			
	CED	CE DTRS	G L (days)	Birth Wt.	200 Day Wt.	400 D Wt.	600 Day Wt.	Mat. Cow Wt.	Milk (kg)	Scrotal Size	CWt. (kg)	EMA	Rib Fat	Rump Fat	RBY	IMF (%)	Dom (\$)	Export (\$)	Nthn Term (\$)
AV	+1.1	+0.6	-2.3	+0.5	+12	+23	+31	+33	+6	+1.0	+19	+1.5	+0.2	+0.3	+0.2	+0.2	+22	+30	+17

## LOT 91 ASCOT KYNUNA K155E (P)

CALVED: 3/10/14

TATTOO: JAJ K155E

COLOUR: White

HORN: Polled

LT WESTERN EDGE 4057 PLD M686616 (OAU Z6616E) (P)  
 SIRE: ASCOT GALAXY G131 (JAJ G131E) (P)  
 ROSDALE BOBBIN Y74 (MR Y74E) (P)

PARINGA MAX D101 (TOL D101E) (P/S)  
 DAM: ASCOT G15E (JAJ G15E) (P)  
 JACKSON CONFIDENCE (MEJ C1E) (P)

Top 2% Breed for Eye Muscle, Milk, Scrotal Size, Domestic Index & Lower Birth Wt Top 5% Export Index, Calving Ease & Shorter Gestations Length Top 10% Rump Fat & Nthn Terminal Index Top 15% Rib Fat Top 25% Retail Yield. **HOMOZYGOUS POLLED**. This bull is moderate, very quiet, tight sheathed, positive fat with good skin and hair. He is a very safe HEIFER BULL.



TRAITS OBSERVED: CE, BWT, 200WT, 400WT, 600WT, SS, FAT, EMA, IMF

AUGUST 2016 CHAROLAIS AUSTRALIA BREEDPLAN																			
	CED	CE DTRS	G L (days)	Birth Wt.	200 Day Wt.	400 D Wt.	600 Day Wt.	Mat. Cow Wt.	Milk (kg)	Scrotal Size	CWt. (kg)	EMA	Rib Fat	Rump Fat	RBV	IMF (%)	Dom (\$)	Export (\$)	Nthn Term (\$)
EBV	+12.7	+7.1	-6.5	-3	6	21	18	-16	16	2.8	19	3.1	0.9	1.5	0.6	-0.3	\$55	\$68	\$26
Acc	42%	35%	53%	72%	64%	66%	70%	63%	45%	73%	58%	50%	55%	54%	53%	50%			

Purchaser: \_\_\_\_\_

Price: \$ \_\_\_\_\_

## LOT 92 CRATHES KIMBERLEY (P) (R/F)

CALVED: 23/09/14

TATTOO: KRG K15E

COLOUR: Red factor

HORN: Polled

GOBONGO DESTINY D113E (GO D113E)  
 SIRE: CRATHES HOT SHOT (KRG H3E) (P)  
 GOBONGO OREGON E300E (GO E300E) (P)

ADVANCE DOMINO D36 (ADV D36E) (P)  
 DAM: CRATHES ANNABELLE 12 (KRG H8E) (P)  
 CRATHES ANNABELLE 11 (KRG E9E)

Top 25% 400D & 600D Wts. Above Average IMF & Milk. He should mature into a larger framed bull. He has good bone & red factor with tight sheath and is quiet.



TRAITS OBSERVED: BWT, 200WT, 400WT, 600WT, SS, FAT, EMA, IMF

AUGUST 2016 CHAROLAIS AUSTRALIA BREEDPLAN																			
	CED	CE DTRS	G L (days)	Birth Wt.	200 Day Wt.	400 D Wt.	600 Day Wt.	Mat. Cow Wt.	Milk (kg)	Scrotal Size	CWt. (kg)	EMA	Rib Fat	Rump Fat	RBV	IMF (%)	Dom (\$)	Export (\$)	Nthn Term (\$)
EBV	-8.2		-1	2.8	14	31	44	55	8	1	19	-0.6	0	0	-0.6	0.3	\$7	\$11	\$10
Acc	30%		39%	65%	58%	60%	64%	56%	34%	69%	50%	42%	43%	42%	44%	42%			

Purchaser: \_\_\_\_\_

Price: \$ \_\_\_\_\_

## LOT 93 ASCOT KUDOS K38E (AI) (P) (R/F)

CALVED: 8/08/14

TATTOO: JAJ K38E

COLOUR: Red factor

HORN: Polled

CS PLD JUNCTION 4J MC228742 (OAC U8742E) (P)  
 SIRE: ASCOT ELDORADO (JAJ E14E) (P)  
 GOBONGO ISABELLA D10E (GO D10E) (P)

LT RIO BRAVO 3181 P M665507 (OAU Y5507E) (P)  
 DAM: ASCOT JAJG0122 (JAJ G122E) (P)  
 PARINGA BLUEGRASS D125 (TOL D125E) (P)

Top 1% Breed for 200D, 400D, 600D & Carcase Wts Top 2% Eye Muscle Area Top 5% IMF & Rump Fat, Scrotal Size & Nthn Terminal Index Top 10% Shorter Gestations Length Top 15% Rib Fat. Above Average Milk. **HOMOZYGOUS POLLED**. This bull was separated from his group some time ago when he contracted 3 day sickness and got behind in condition. He has tremendous 400 day growth EBVs & is the number 4 bull in the breed for 400 day weight EBV. He also has very high eye muscle & positive fat EBVs. He is very quiet, **red factor** with slick hair type and homozygous polled so dont discount him.



TRAITS OBSERVED: GL, CE, BWT, 200WT, 400WT, 600WT, SS, FAT, EMA, IMF

AUGUST 2016 CHAROLAIS AUSTRALIA BREEDPLAN																			
	CED	CE DTRS	G L (days)	Birth Wt.	200 Day Wt.	400 D Wt.	600 Day Wt.	Mat. Cow Wt.	Milk (kg)	Scrotal Size	CWt. (kg)	EMA	Rib Fat	Rump Fat	RBV	IMF (%)	Dom (\$)	Export (\$)	Nthn Term (\$)
EBV	-10	-13.6	-4.7	2.1	27	57	72	75	8	2.6	40	3.3	0.8	2.1	-0.1	0.8	\$26	\$34	\$30
Acc	48%	41%	74%	74%	66%	68%	72%	64%	48%	75%	60%	52%	58%	57%	55%	52%			

Purchaser: \_\_\_\_\_

Price: \$ \_\_\_\_\_

AUGUST 2016 CHAROLAIS BREED AVERAGE EBVs																			
	CED	CE DTRS	G L (days)	Birth Wt.	200 Day Wt.	400 D Wt.	600 Day Wt.	Mat. Cow Wt.	Milk (kg)	Scrotal Size	CWt. (kg)	EMA	Rib Fat	Rump Fat	RBV	IMF (%)	Dom (\$)	Export (\$)	Nthn Term (\$)
AV	+1.1	+0.6	-2.3	+0.5	+12	+23	+31	+33	+6	+1.0	+19	+1.5	+0.2	+0.3	+0.2	+0.2	+22	+30	+17

## LOT 94 CRATHES KEN (P)

CALVED: 11/11/14

TATTOO: KRG K21E

COLOUR: White

HORN: Polled

GOBONGO DESTINY D113E (GO D113E)  
 SIRE: CRATHES HOT SHOT (KRG H3E) (P)  
 GOBONGO OREGON E300E (GO E300E) (P)

ADVANCE DOMINO D36 (ADV D36E) (P)  
 DAM: CRATHES DESIRE 16 (KRG H16E) (P)  
 CRATHES DESIRE672 (KRG F6E)

Top 5% Breed for 200D Wt Top 10% 400D & 600D Wts Top 15% Scrotal Size.  
 Above Breed Average Milk & Carcase Wt. He is a good weight for age, thick,  
 deep bull with good skin & rounded hind quarter. Very good all round bull.



TRAITS OBSERVED: BWT,400WT,600WT(x2),SS,FAT,EMA,IMF

### AUGUST 2016 CHAROLAIS AUSTRALIA BREEDPLAN

Charolais	CED	CE DTRS	G L (days)	Birth Wt.	200 Day Wt.	400 D Wt.	600 Day Wt.	Mat. Cow Wt.	Milk (kg)	Scrotal Size	CWt. (kg)	EMA	Rib Fat	Rump Fat	RBY	IMF (%)	Dom (\$)	Export (\$)	Nthn Term (\$)
EBV	-7.7		-1.5	2.5	19	33	46	60	8	1.6	22	0.8	0.2	0.1	-0.1	0.1	\$9	\$13	\$13
Acc	29%		33%	45%	42%	42%	41%	38%	31%	40%	35%	29%	31%	30%	30%	30%			

Purchaser: \_\_\_\_\_

Price: \$ \_\_\_\_\_

# 18-20 Month Old Bulls

## LOT 95 ASCOT LORD MAYOR L2E (P/S)

CALVED: 16/01/15

TATTOO: JAJ L2E

COLOUR: White

HORN: Polled/Scurred

GOBONGO DESTINY D113E (GO D113E)  
 SIRE: CRATHES HOT SHOT (KRG H3E) (P)  
 GOBONGO OREGON E300E (GO E300E) (P)

ADVANCE DOMINO D36 (ADV D36E) (P)  
 DAM: CRATHES DESIRE 681 (KRG G30E) (P)  
 CRATHES DESIRE 168 (KRG D1E) (P)

Top 1% Breed for 200D,400D & 600D Wts & Scrotal Size Top 2% Carcase Wt  
 Top 15% Rib Fat & Nthn Terminal Index Top 20% Shorter Gestations Length Top  
 25% Rump Fat,Export Index & Calving Ease Dtrs. Polled/Scurred he was de-scurred  
 as a calf. Another very high weight for age bull in the Top 1% for breed.  
 He represents his EBVs well. Very thick, strong boned, quiet bull with hooded  
 eyes. A bull to put real thickness into his progeny.



TRAITS OBSERVED: CE,BWT,200WT,400WT(x2),SS,FAT,EMA,IMF

### AUGUST 2016 CHAROLAIS AUSTRALIA BREEDPLAN

Charolais	CED	CE DTRS	G L (days)	Birth Wt.	200 Day Wt.	400 D Wt.	600 Day Wt.	Mat. Cow Wt.	Milk (kg)	Scrotal Size	CWt. (kg)	EMA	Rib Fat	Rump Fat	RBY	IMF (%)	Dom (\$)	Export (\$)	Nthn Term (\$)
EBV	-7.3	+3.4	-3.8	2.5	26	44	65	80	6	3.8	33	1.9	0.8	0.9	0.1	-0.1	\$25	\$42	\$25
Acc	33%	26%	40%	65%	56%	59%	56%	53%	34%	70%	48%	43%	43%	42%	44%	43%			

Purchaser: \_\_\_\_\_

Price: \$ \_\_\_\_\_

## LOT 96 ASCOT LEADER L1E (P/S)

CALVED: 19/01/15

TATTOO: JAJ L1E

COLOUR: White

HORN: Polled/Scurred

GOBONGO DESTINY D113E (GO D113E)  
 SIRE: CRATHES HOT SHOT (KRG H3E) (P)  
 GOBONGO OREGON E300E (GO E300E) (P)

LT WYOMING WIND 4020 PLD M411450 (OAU P4020E) (P)  
 DAM: PALGROVE ESTELLA 195 (PK Z498E) (P)  
 PALGROVE ESTELLA 73 (PK S201E)

Top 5% Breed for Rib & Rump Fats,200D & 400D Wts Top 10% Scrotal Size  
 Top 20% 600D & Carcase Wts, Domestic Index & Calving Ease Dtrs Top 25%  
 Shorter Gestations Length,Export & Nthn Terminal Indexes. Above Breed Average  
 for Milk & Eye Muscle Area. Polled /Scurred he was de-scurred as a calf. A real  
 power house bull here with super thick hind quarter & top line. Huge weight for  
 age with extra bone & length. Quiet. Great balanced EBVs and positive fats.  
 Don't miss this good bull. Out of one of our top Palgrove Donor cows.



TRAITS OBSERVED: CE,BWT,200WT,400WT(x2),SS,FAT,EMA,IMF

### AUGUST 2016 CHAROLAIS AUSTRALIA BREEDPLAN

Charolais	CED	CE DTRS	G L (days)	Birth Wt.	200 Day Wt.	400 D Wt.	600 Day Wt.	Mat. Cow Wt.	Milk (kg)	Scrotal Size	CWt. (kg)	EMA	Rib Fat	Rump Fat	RBY	IMF (%)	Dom (\$)	Export (\$)	Nthn Term (\$)
EBV	-2.2	+4.3	-3.5	1.2	19	37	42	48	8	2	25	1.8	1.5	2	-0.3	-0.1	\$34	\$43	\$22
Acc	39%	36%	44%	66%	59%	61%	58%	54%	43%	72%	50%	47%	47%	46%	48%	45%			

Purchaser: \_\_\_\_\_

Price: \$ \_\_\_\_\_

### AUGUST 2016 CHAROLAIS BREED AVERAGE EBVs

Charolais	CED	CE DTRS	G L (days)	Birth Wt.	200 Day Wt.	400 D Wt.	600 Day Wt.	Mat. Cow Wt.	Milk (kg)	Scrotal Size	CWt. (kg)	EMA	Rib Fat	Rump Fat	RBY	IMF (%)	Dom (\$)	Export (\$)	Nthn Term (\$)
AV	+1.1	+0.6	-2.3	+0.5	+12	+23	+31	+33	+6	+1.0	+19	+1.5	+0.2	+0.3	+0.2	+0.2	+22	+30	+17

## LOT 97 ASCOT LINESMAN L11E (P)

CALVED: 9/03/15

TATTOO: JAJ L11E

COLOUR: White

HORN: Polled

LT RIO BRAVO 3181 P M665507 (OAU Y5507E) (P)  
 SIRE: ASCOT GOLDRUSH G136E (JAJ G136E) (P)  
 PARINGA BLUEGRASS D125 (TOL D125E) (P)

S\$ MONTANA SILVER M454024 (OAU R4024E) (P)  
 DAM: ASHWOOD PARK ANGEL 1 (HAS D3E) (P)  
 ASHWOOD PARK ANGEL (HAS A6E) (P)

Top 1% Breed for Nthn Terminal Index Top 2% 400D,Rump Fat & Domestic & Export Indexes Top 5% 200D Wt Top 10% IMF,Rib Fat,600D & Carcase Wts,Shorter Gestation Length & Calving Ease Top 15% Eye Muscle Area & Milk Top 25% Lower Birth Wt. **HOMOZYGOUS POLLED**. Extremely good balance of EBVs across the board he has extra thickness , good bone and rounded hind quarter and positive fats. Should suit heifers or cows.



TRAITS OBSERVED: CE,BWT,200WT,400WT(x2),SS,FAT,EMA,IMF

AUGUST 2016 CHAROLAIS AUSTRALIA BREEDPLAN																				
	CED	CE DTRS	G L (days)	Birth Wt.	200 Day Wt.	400 D Wt.	600 Day Wt.	Mat. Cow Wt.	Milk (kg)	Scrotal Size	CWt. (kg)	EMA	Rib Fat	Rump Fat	RBY	IMF (%)	Dom (\$)	Export (\$)	Nthn Term (\$)	
EBV	+10.2	+0.9	-6.4	-0.3	19	41	45	39	10	1.2	27	2.3	1.1	2.5	-0.4	0.7	\$58	\$72	\$36	
Acc	47%	39%	56%	71%	64%	66%	64%	61%	49%	74%	55%	50%	53%	52%	52%					

Purchaser: \_\_\_\_\_

Price: \$ \_\_\_\_\_

## LOT 98 ASCOT LIQUID GOLD L7E (AI) (ET) (P)

CALVED: 23/02/15

TATTOO: JAJ L7E

COLOUR: White

HORN: Polled

LT RIO BLANCO 1234 P M620591 (OAU W591E) (P)  
 SIRE: VPI FREE LUNCH 708T M736773 (OAU C6773E) (P)  
 VPI MISS DUCHESS 404 P F995358 (PED -5358E) (P)

LEACHMAN WHITE GOLD P002X M796550 (OAU F6550E) (P)  
 DAM: PARINGA WHITE GOLD H372 (TOL H372E)  
 PARINGA GRID MAKER F350 (AI) (TOL F350E) (P)

Top 1% breed for 200D,400D & Carcase Wts,Calving Ease,Shorter Gestation Length,Scotal Size & All Indexes Top 2% 600D Wt,Eye Muscle Area,Rump Fat & Lower Birth Wt Top 5% Rib Fat Top 15% IMF. **HOMOZYGOUS POLLED**. Another high performance bull in top 1% of breed for early growth EBVs. Very positive fat EBVs so should suit the grass market. Quiet, clean sheathed. Low birth weight so will be safe for heifers or cows.



TRAITS OBSERVED: BWT,200WT,400WT(x2),SS,FAT,EMA,IMF

AUGUST 2016 CHAROLAIS AUSTRALIA BREEDPLAN																				
	CED	CE DTRS	G L (days)	Birth Wt.	200 Day Wt.	400 D Wt.	600 Day Wt.	Mat. Cow Wt.	Milk (kg)	Scrotal Size	CWt. (kg)	EMA	Rib Fat	Rump Fat	RBY	IMF (%)	Dom (\$)	Export (\$)	Nthn Term (\$)	
EBV	+16.7	-1.6	-10.1	-3.3	26	48	61	44	7	3.9	41	3.3	1.2	2.4	0.3	0.5	\$78	\$109	\$51	
Acc	42%	31%	61%	60%	55%	56%	53%	49%	39%	51%	48%	42%	51%	50%	45%	42%				

Purchaser: \_\_\_\_\_

Price: \$ \_\_\_\_\_

## LOT 99 ASCOT LINCHPIN L3E (P/S)

CALVED: 12/01/15

TATTOO: JAJ L3E

COLOUR: White

HORN: Polled/Scurred

GOBONGO DESTINY D113E (GO D113E)  
 SIRE: CRATHES HOT SHOT (KRG H3E) (P)  
 GOBONGO OREGON E300E (GO E300E) (P)

CRATHES DREAMBOY (KRG D10E)  
 DAM: CRATHES ESTELLA 4 (KRG F21E) (P)  
 PALGROVE ESTELLA 195 (PK Z498E) (P)

Top 10% Rib Fat & IMF Top 15% Rump Fat & Milk Above Breed Average 400D Wt & Calving Ease Dtrs. A quiet,thick, broad backed,moderate bull with positive fats.



TRAITS OBSERVED: CE,BWT,200WT,400WT(x2),SS,FAT,EMA,IMF

AUGUST 2016 CHAROLAIS AUSTRALIA BREEDPLAN																				
	CED	CE DTRS	G L (days)	Birth Wt.	200 Day Wt.	400 D Wt.	600 Day Wt.	Mat. Cow Wt.	Milk (kg)	Scrotal Size	CWt. (kg)	EMA	Rib Fat	Rump Fat	RBY	IMF (%)	Dom (\$)	Export (\$)	Nthn Term (\$)	
EBV	-2.8	+1.9	-1.7	1.4	9	24	28	37	10	0.4	15	0.6	1	1.3	-0.9	0.6	\$19	\$22	\$11	
Acc	30%	25%	36%	64%	55%	58%	54%	49%	35%	70%	45%	41%	41%	40%	43%	40%				

Purchaser: \_\_\_\_\_

Price: \$ \_\_\_\_\_

AUGUST 2016 CHAROLAIS BREED AVERAGE EBVs																				
	CED	CE DTRS	G L (days)	Birth Wt.	200 Day Wt.	400 D Wt.	600 Day Wt.	Mat. Cow Wt.	Milk (kg)	Scrotal Size	CWt. (kg)	EMA	Rib Fat	Rump Fat	RBY	IMF (%)	Dom (\$)	Export (\$)	Nthn Term (\$)	
AV	+1.1	+0.6	-2.3	+0.5	+12	+23	+31	+33	+6	+1.0	+19	+1.5	+0.2	+0.3	+0.2	+0.2	+22	+30	+17	

## LOT 100 ASCOT LIMELIGHT L12E (P/S)

CALVED: 9/03/15

TATTOO: JAJ L12E

COLOUR: White

HORN: Polled/Scurred

LT RIO BRAVO 3181 P M665507 (OAU Y5507E) (P)  
 SIRE: ASCOT GOLDRUSH G136E (JAJ G136E) (P)  
 PARINGA BLUEGRASS D125 (TOL D125E) (P)

ASHWOOD PARK DINDI (HAS D53E) (P)  
 DAM: ASHWOOD PARK GEMSTONE (HAS G36E) (P)  
 ASHWOOD PARK ABAGAIL (HAS A16E)

Top 1% 200D Wt & Nthn Terminal Index Top 2% 400D & Carcase Wts, Eye Muscle Area, IMF, Domestic & Export Indexes Top 5% Calving Ease, 600D Wt Top 15% Shorter Gestation Length & Lower Birth Wt Top 25% Rump Fat Above Breed Average for ALL Traits. An upstanding, mobile bull with extra length. Balanced EBVs & should suit heifers or cows.



TRAITS OBSERVED: CE, BWT, 200WT, 400WT(x2), SS, FAT, EMA, IMF

AUGUST 2016 CHAROLAIS AUSTRALIA BREEDPLAN																			
	CED	CE DTRS	G L (days)	Birth Wt.	200 Day Wt.	400 D Wt.	600 Day Wt.	Mat. Cow Wt.	Milk (kg)	Scrotal Size	CWt. (kg)	EMA	Rib Fat	Rump Fat	RBY	IMF (%)	Dom (\$)	Export (\$)	Nthn Term (\$)
EBV	+10.2	+1.8	-4.3	-0.6	23	43	51	54	7	1.2	34	3.5	0.1	0.9	0.4	1	\$59	\$77	\$38
Acc	42%	35%	57%	69%	63%	64%	62%	59%	44%	73%	54%	49%	51%	50%	51%	48%			

Purchaser: \_\_\_\_\_

Price: \$ \_\_\_\_\_

## LOT 101 ASCOT LUMBERJACK L17E (P/S)

CALVED: 28/03/15

TATTOO: JAJ L17E

COLOUR: White

HORN: Polled/Scurred

LT RIO BRAVO 3181 P M665507 (OAU Y5507E) (P)  
 SIRE: ASCOT GOLDRUSH G136E (JAJ G136E) (P)  
 PARINGA BLUEGRASS D125 (TOL D125E) (P)

LT WESTERN SPUR 2061 PLD M645785 (OAU X2061E) (P)  
 DAM: ASHWOOD PARK CHERRY (HAS C8E)  
 ASHWOOD PARK (HAS Y12E)

Top 1% Breed for Nthn Terminal Index Top 2% 400D & Carcase Wts, Domestic & Export Indexes, Milk & Shorter Gestation Length Top 5% Calving Ease & Eye Muscle Area Top 10% Lower Birth Wt, 200D & 600D Wts, Scrotal Size Rump Fat & IMF Top 20% Rib Fat. Here is a nice all round quiet bull with sirey outlook, smooth shoulders and rounded hind quarter. Excellent Carcass traits including positive fats again and should suit heifers or cows. Maternal brother sold for \$11,000 was the last Bull sold in our 2015 sale.



TRAITS OBSERVED: CE, BWT, 200WT, 400WT(x2), SS, FAT, EMA, IMF

AUGUST 2016 CHAROLAIS AUSTRALIA BREEDPLAN																			
	CED	CE DTRS	G L (days)	Birth Wt.	200 Day Wt.	400 D Wt.	600 Day Wt.	Mat. Cow Wt.	Milk (kg)	Scrotal Size	CWt. (kg)	EMA	Rib Fat	Rump Fat	RBY	IMF (%)	Dom (\$)	Export (\$)	Nthn Term (\$)
EBV	+12.2	+0.2	-6.8	-1.4	17	38	45	38	14	1.8	32	2.8	0.7	1.7	-0.1	0.6	\$59	\$75	\$37
Acc	46%	41%	59%	72%	65%	65%	64%	61%	50%	71%	55%	50%	52%	51%	49%				

Purchaser: \_\_\_\_\_

Price: \$ \_\_\_\_\_

## LOT 102 ASCOT LIGHTYEAR L9E (P)

CALVED: 8/03/15

TATTOO: JAJ L9E

COLOUR: White

HORN: Polled

LT RIO BRAVO 3181 P M665507 (OAU Y5507E) (P)  
 SIRE: ASCOT GOLDRUSH G136E (JAJ G136E) (P)  
 PARINGA BLUEGRASS D125 (TOL D125E) (P)

DSK QM EXTRA POWER E13 (DSK E13E)  
 DAM: BRANCH VIEW NICKERS G103E (BVC G103E) (P)  
 BRANCH VIEW NICKERS Y41E (BVC Y41E)

Top 2% Breed for Calving Ease Top 5% All Indexes Top 10% IMF, Rump Fat, Shorter Gestation Length & Lower Birth Wt Top 15% Eye Muscle Area Top 20% Rib Fat Top 25% Milk, 400D & Carcase Wts. Smooth skinned, moderate positive fat bull. Should suit heifers or cows.



TRAITS OBSERVED: CE, BWT, 200WT, 400WT(x2), SS, FAT, EMA, IMF

AUGUST 2016 CHAROLAIS AUSTRALIA BREEDPLAN																			
	CED	CE DTRS	G L (days)	Birth Wt.	200 Day Wt.	400 D Wt.	600 Day Wt.	Mat. Cow Wt.	Milk (kg)	Scrotal Size	CWt. (kg)	EMA	Rib Fat	Rump Fat	RBY	IMF (%)	Dom (\$)	Export (\$)	Nthn Term (\$)
EBV	+14	-2.6	-4.8	-1.4	12	28	30	24	9	0.4	23	2.3	0.7	1.6	-0.3	0.7	\$48	\$59	\$30
Acc	42%	37%	50%	68%	63%	64%	61%	56%	44%	73%	53%	48%	50%	49%	50%	47%			

Purchaser: \_\_\_\_\_

Price: \$ \_\_\_\_\_

AUGUST 2016 CHAROLAIS BREED AVERAGE EBVs																			
	CED	CE DTRS	G L (days)	Birth Wt.	200 Day Wt.	400 D Wt.	600 Day Wt.	Mat. Cow Wt.	Milk (kg)	Scrotal Size	CWt. (kg)	EMA	Rib Fat	Rump Fat	RBY	IMF (%)	Dom (\$)	Export (\$)	Nthn Term (\$)
AV	+1.1	+0.6	-2.3	+0.5	+12	+23	+31	+33	+6	+1.0	+19	+1.5	+0.2	+0.3	+0.2	+0.2	+22	+30	+17

## LOT 103 ASCOT LIVEWIRE L4E (P)

CALVED: 22/01/15

TATTOO: JAJ L4E

COLOUR: White

HORN: Polled

GOBONGO DESTINY D113E (GO D113E)  
SIRE: CRATHES HOT SHOT (KRG H3E) (P)  
GOBONGO OREGON E300E (GO E300E) (P)

ADVANCE DOMINO D36 (ADV D36E) (P)  
DAM: CRATHES ESTELLA 196 (KRG G27E) (P)  
PALGROVE ESTELLA 195 (PK Z498E) (P)

Top 2% Rib & Rump Fats Top 5% Scrotal Size Top 25% Calving Ease Dtrs.  
A well balanced quiet bull.



TRAITS OBSERVED: CE,BWT,200WT,400WT(x2),SS,FAT,EMA,IMF

AUGUST 2016 CHAROLAIS AUSTRALIA BREEDPLAN																			
	CED	CE DTRS	G L (days)	Birth Wt.	200 Day Wt.	400 D Wt.	600 Day Wt.	Mat. Cow Wt.	Milk (kg)	Scrotal Size	CWt. (kg)	EMA	Rib Fat	Rump Fat	RBV	IMF (%)	Dom (\$)	Export (\$)	Nthn Term (\$)
EBV	-5.9	+4.1	-2.7	1.9	13	23	32	36	5	2.4	14	1	1.7	2.4	-0.9	0.2	\$15	\$25	\$12
Acc	34%	28%	41%	65%	57%	60%	57%	53%	35%	71%	49%	44%	44%	43%	45%	44%			

Purchaser: \_\_\_\_\_

Price: \$ \_\_\_\_\_

## LOT 104 ASCOT LOTUS L10E (P)

CALVED: 8/03/15

TATTOO: JAJ L10E

COLOUR: White

HORN: Polled

LINKLETTER A11E (LJA A11E) (P)  
SIRE: ADVANCE DOMINO D36 (ADV D36E) (P)  
ADVANCE GOLDSTAR Y46 (ADV Y46E)

TLD EDWARD (TLD E1E) (P)  
DAM: TLD LIBERTY'S SECRET (TLD G2E) (P)  
ADVANCE LIBERTY Y73 (ADV Y73E)

Top 10% Scrotal Size Top 15% IMF Top 25% Rump Fat & Calving Ease Dtrs.  
Above Breed Average Rib Fat. A moderate, well balanced bull with good length.



TRAITS OBSERVED: CE,BWT,200WT,400WT(x2),SS,FAT,EMA,IMF

AUGUST 2016 CHAROLAIS AUSTRALIA BREEDPLAN																			
	CED	CE DTRS	G L (days)	Birth Wt.	200 Day Wt.	400 D Wt.	600 Day Wt.	Mat. Cow Wt.	Milk (kg)	Scrotal Size	CWt. (kg)	EMA	Rib Fat	Rump Fat	RBV	IMF (%)	Dom (\$)	Export (\$)	Nthn Term (\$)
EBV	-4.1	+4	-1.4	2.3	12	18	26	36	1	1.8	9	0.1	0.4	0.9	-0.7	0.5	\$9	\$17	\$8
Acc	40%	32%	52%	68%	61%	63%	61%	55%	42%	72%	55%	50%	50%	49%	50%	51%			

Purchaser: \_\_\_\_\_

Price: \$ \_\_\_\_\_

# Dehorned Bulls

## LOT 105 ASCOT DOC SILVER K62E (AI)

CALVED: 3/09/14

TATTOO: JAJ K62E

COLOUR: White

HORN: Dehorned

NWMSU DOC SILVER 362 PLD M669488 (OAU Y9488E) (P)  
SIRE: ASCOT DOC SILVER G100E (JAJ G100E) (P/S)  
PARINGA RIO BRAVO E310 (TOL E310E) (P)

IJOUFFLU 6327351004 (OAF N6327F)  
DAM: PALGROVE ESTELLA 215 (PK A428E) (P)  
PALGROVE ESTELLA 53 (PK R52E) (P)

Top 5% Breed for Eye Muscle & Scrotal Size Top 10% 200D Wt & Retail yield  
Top 15% 400D Wt Top 25% IMF, Milk, 600D & Carcase Wts. Thick, powerful Bull.



TRAITS OBSERVED: GL,CE,200WT,400WT,600WT,SS,FAT,EMA,IMF

AUGUST 2016 CHAROLAIS AUSTRALIA BREEDPLAN																			
	CED	CE DTRS	G L (days)	Birth Wt.	200 Day Wt.	400 D Wt.	600 Day Wt.	Mat. Cow Wt.	Milk (kg)	Scrotal Size	CWt. (kg)	EMA	Rib Fat	Rump Fat	RBV	IMF (%)	Dom (\$)	Export (\$)	Nthn Term (\$)
EBV	-2.9	-5.2	-1.2	0.8	17	29	38	43	9	2.3	23	3.1	-0.5	0	1.1	0.5	\$20	\$27	\$19
Acc	45%	40%	73%	64%	66%	67%	70%	61%	50%	75%	59%	52%	55%	54%	54%	51%			

Purchaser: \_\_\_\_\_

Price: \$ \_\_\_\_\_

AUGUST 2016 CHAROLAIS BREED AVERAGE EBVs																			
	CED	CE DTRS	G L (days)	Birth Wt.	200 Day Wt.	400 D Wt.	600 Day Wt.	Mat. Cow Wt.	Milk (kg)	Scrotal Size	CWt. (kg)	EMA	Rib Fat	Rump Fat	RBV	IMF (%)	Dom (\$)	Export (\$)	Nthn Term (\$)
AV	+1.1	+0.6	-2.3	+0.5	+12	+23	+31	+33	+6	+1.0	+19	+1.5	+0.2	+0.3	+0.2	+0.2	+22	+30	+17

## LOT 106 ASCOT GUNSMOKE K49E (TW)

CALVED: 23/08/14

TATTOO: JAJ K49E

COLOUR: White

HORN: Dehorned

BRYSON C-3PO (BRI C3E) (P)  
 SIRE: MOONGOOL GUNSMOKE (DP2 G745E) (P)  
 MOONGOOL PRIMROSE 7 (DP2 D460E)

WCR PRIME CUT 764 PLD PMC223447 (OAC S764E) (P)  
 DAM: PALGROVE DORIS 15 (PK Y99E) (P)  
 PALGROVE DORIS 12 (PK W168E) (P)

Top 1% Breed for 200D Wt Top 5% 400D,600D Wt & Nthn Terminal Index Top 10% Carcase Wt,Scrotal SizeExport Index & Shorter Gestation Length Top 15% Calving Ease,Lower Birth Wt & Domestic Index.Above Average IMF.By the Moongool Gunsmoke interbreed champion bull and out of a top Palgrove donor cow this bull is bred well.He is long bodied, thick, tight sheathed & quiet. He has moderate birth weight & top growth EBVs.



TRAITS OBSERVED: BWT,200WT,400WT,600WT,SS,FAT,EMA,IMF

AUGUST 2016 CHAROLAIS AUSTRALIA BREEDPLAN																			
	CED	CE DTRS	G L (days)	Birth Wt.	200 Day Wt.	400 D Wt.	600 Day Wt.	Mat. Cow Wt.	Milk (kg)	Scrotal Size	CWt. (kg)	EMA	Rib Fat	Rump Fat	RBV	IMF (%)	Dom (\$)	Export (\$)	Nthn Term (\$)
EBV	+5.4	-3	-4.7	-0.7	25	36	53	60	5	2.1	28	0.2	0	0.3	-0.4	0.3	\$36	\$55	\$31
Acc	43%	38%	49%	69%	61%	58%	60%	56%	47%	48%	49%	39%	42%	42%	41%	38%			

Purchaser: \_\_\_\_\_

Price: \$ \_\_\_\_\_

## LOT 107 ASCOT DOC SILVER K67E (AI)

CALVED: 11/09/14

TATTOO: JAJ K67E

COLOUR: White

HORN: Dehorned

NWMSU DOC SILVER 362 PLD M669488 (OAU Y9488E) (P)  
 SIRE: ASCOT DOC SILVER G100E (JAJ G100E) (P/S)  
 PARINGA RIO BRAVO E310 (TOL E310E) (P)

ANC ARMADILLO (ANC A46E)  
 DAM: MOONGOOL JUDY 5 (DP2 C305E) (P)  
 MOONGOOL JUDY 2 (DP2 U39D) (P)

Top 5% Breed for Scrotal Size Top 25% IMF Above average for Milk. A long, meaty bull with good top line by the top selling bull in our first sale who we sold to Rosedale stud. His dam is a MOONGOOL foundation cow.



TRAITS OBSERVED: GL,CE,BWT,200WT,400WT,600WT,SS,FAT,EMA,IMF

AUGUST 2016 CHAROLAIS AUSTRALIA BREEDPLAN																			
	CED	CE DTRS	G L (days)	Birth Wt.	200 Day Wt.	400 D Wt.	600 Day Wt.	Mat. Cow Wt.	Milk (kg)	Scrotal Size	CWt. (kg)	EMA	Rib Fat	Rump Fat	RBV	IMF (%)	Dom (\$)	Export (\$)	Nthn Term (\$)
EBV	-0.3	-1.6	-1.2	0.7	8	15	20	26	6	2	10	0.1	-0.6	-0.3	-0.1	0.5	\$11	\$16	\$9
Acc	44%	36%	72%	74%	66%	68%	71%	62%	48%	74%	58%	49%	53%	52%	52%	48%			

Purchaser: \_\_\_\_\_

Price: \$ \_\_\_\_\_

## LOT 108 ASCOT WHITE GOLD K60E (AI) (TW)

CALVED: 23/08/14

TATTOO: JAJ K60E

COLOUR: White

HORN: Dehorned

NWMSU DOC SILVER 362 PLD M669488 (OAU Y9488E) (P)  
 SIRE: LEACHMAN WHITE GOLD P002X M796550 (OAU F6550E) (P)  
 LCOO MS AMERICA UP045 F1129774 (PED -9774E)

PALGROVE ZORBA (PK Z82E)  
 DAM: PALGROVE HAREM 38 (PK C196E) (P)  
 PALGROVE HAREM 10 (PK X7E) (P)

Top 5% Breed for Rib & Rump Fats,IMF & Nthn Terminal Indexes Top 10% 400D Wt.Domestic & Export Indexes & Shorter Gestation Length Top 15% 200D Wt & Calving Ease Top 25% 600D Wt, A heavily muscled, positive fat bull with ideal bone & tight sheath out of a Palgrove foundation cow.



TRAITS OBSERVED: BWT,200WT,400WT,600WT,SS,FAT,EMA,IMF

AUGUST 2016 CHAROLAIS AUSTRALIA BREEDPLAN																			
	CED	CE DTRS	G L (days)	Birth Wt.	200 Day Wt.	400 D Wt.	600 Day Wt.	Mat. Cow Wt.	Milk (kg)	Scrotal Size	CWt. (kg)	EMA	Rib Fat	Rump Fat	RBV	IMF (%)	Dom (\$)	Export (\$)	Nthn Term (\$)
EBV	+6.9	-3	-5.4	0.7	16	34	40	23	6	0.8	19	1.6	1.3	2	-0.7	0.9	\$41	\$51	\$28
Acc	48%	39%	59%	69%	64%	62%	62%	59%	55%	57%	54%	47%	50%	50%	47%	47%			

Purchaser: \_\_\_\_\_

Price: \$ \_\_\_\_\_

AUGUST 2016 CHAROLAIS BREED AVERAGE EBVS																			
	CED	CE DTRS	G L (days)	Birth Wt.	200 Day Wt.	400 D Wt.	600 Day Wt.	Mat. Cow Wt.	Milk (kg)	Scrotal Size	CWt. (kg)	EMA	Rib Fat	Rump Fat	RBV	IMF (%)	Dom (\$)	Export (\$)	Nthn Term (\$)
AV	+1.1	+0.6	-2.3	+0.5	+12	+23	+31	+33	+6	+1.0	+19	+1.5	+0.2	+0.3	+0.2	+0.2	+22	+30	+17



# LOT 109 CRATHES KNIGHT RIDER

CALVED: 17/09/14

TATTOO: KRG K12E

COLOUR: White

HORN: Dehorned

LINKLETTER A11E (LJAA11E) (P)  
 SIRE: ADVANCE DOMINO D36 (ADV D36E) (P)  
 ADVANCE GOLDSTAR Y46 (ADV Y46E)

IJOUFFLU 6327351004 (OAF N6327F)  
 DAM: CRATHES ESTELLA 3 (KRG D17E) (P)  
 PALGROVE ESTELLA 195 (PK Z498E) (P)

Top 10% Breed for Calving Ease Dtrs Top 25% IMF. Above Breed Average 200D Wt, Rib & Rump Fats. This bull is bred in the purple. Both his dam & sire were Brisbane interbreed champions. He is smooth shouldered and with a tremendous carcass. He is a larger framed very long bull with good bone & strength of spine.



TRAITS OBSERVED: BWT,200WT,400WT,600WT,SS,FAT,EMA,IMF

AUGUST 2016 CHAROLAIS AUSTRALIA BREEDPLAN																			
Charolais	CED	CE DTRS	G L (days)	Birth Wt.	200 Day Wt.	400 D Wt.	600 Day Wt.	Mat. Cow Wt.	Milk (kg)	Scrotal Size	CWt. (kg)	EMA	Rib Fat	Rump Fat	RBY	IMF (%)	Dom (\$)	Export (\$)	Nthn Term (\$)
EBV	-4	+5.4	-2.9	1.8	14	15	21	29	0	1	8	0.4	0.3	0.6	-0.4	0.4			
Acc	46%	39%	60%	73%	65%	67%	70%	61%	47%	73%	60%	53%	53%	52%	53%	54%	\$6	\$10	\$6

Purchaser: \_\_\_\_\_

Price: \$ \_\_\_\_\_

# LOT 110 ASCOT KINGSTON K86E

CALVED: 3/10/14

TATTOO: JAJ K86E

COLOUR: White

HORN: Dehorned

LT RIO BRAVO 3181 P M665507 (OAU Y5507E) (P)  
 SIRE: ASCOT GOVERNOR GENERAL (JAJ G95E) (P)  
 PARINGA BLUEGRASS D125 (TOL D125E) (P)

PINAY 8552394134 (OAF U4134F)  
 DAM: ASCOT DINA (JAJ D2E)  
 MOONGOOL PASTILLE 2 (DP2 V190E)

Top 2% breed for 200D,400D,600D & Carcase Wts & Eye Muscle Area Top 5% Retail Yield Top 10% Milk & Shorter Gestation Length Top20% Nthn Terminal Index. Above average IMF. This is a long, powerfull bull with extra bone, sire's head and with great weight for age. He lives up to his top 2% for growth EBVs. He is out of a MOONGOOL foundation cow and by our positive fat sire Governor General. A good combination.



TRAITS OBSERVED: CE,BWT,200WT(x2),400WT,600WT,SS,FAT,EMA,IMF

AUGUST 2016 CHAROLAIS AUSTRALIA BREEDPLAN																			
Charolais	CED	CE DTRS	G L (days)	Birth Wt.	200 Day Wt.	400 D Wt.	600 Day Wt.	Mat. Cow Wt.	Milk (kg)	Scrotal Size	CWt. (kg)	EMA	Rib Fat	Rump Fat	RBY	IMF (%)	Dom (\$)	Export (\$)	Nthn Term (\$)
EBV	-5.1	-8.2	-4.5	2.3	21	40	55	68	10	0.7	32	3.6	-0.5	-0.1	1.3	0.3			
Acc	44%	39%	47%	70%	62%	59%	60%	58%	49%	53%	50%	42%	45%	45%	43%	41%	\$17	\$20	\$25

Purchaser: \_\_\_\_\_

Price: \$ \_\_\_\_\_

Calf weighing and recording here at Ascot



AUGUST 2016 CHAROLAIS BREED AVERAGE EBVs																			
Charolais	CED	CE DTRS	G L (days)	Birth Wt.	200 Day Wt.	400 D Wt.	600 Day Wt.	Mat. Cow Wt.	Milk (kg)	Scrotal Size	CWt. (kg)	EMA	Rib Fat	Rump Fat	RBY	IMF (%)	Dom (\$)	Export (\$)	Nthn Term (\$)
AV	+1.1	+0.6	-2.3	+0.5	+12	+23	+31	+33	+6	+1.0	+19	+1.5	+0.2	+0.3	+0.2	+0.2	+22	+30	+17

# HOW TO GET THERE

THE ASCOT  
ALL POLLED BULL SALE



## Coming from Toowoomba

- From the New England Hwy at Allora, turn right into Allora Dve.
- Stay on this road through Allora continuing south towards Warwick for 15 km.
- North Toolburra is on your right



## Navigating by GPS

- If navigating by GPS:  
Enter 1123 Warwick-Allora Road,  
Massie

## Coming from Stanthorpe

- Coming in to Warwick on the New England Hwy, go straight ahead at the 1st set of lights (at Wood St.).
- Continue straight ahead along Rosehill Rd, past the Racecourse, and past John Dee Meatworks.
- Follow this back road to Allora for 9km past the meatworks.
- North Toolburra is on your left.

QUEENSLAND LIVESTOCK AGENTS ASSOCIATION LIMITED

# STANDARD STUD STOCK - AUCTION TERMS AND CONDITIONS OF SALE

IMPORTANT NOTE: All bids shall be treated as offers made upon the following Terms and Conditions of Sale and all persons present are admitted to attend the sale on the basis that they have notice of these Terms and Conditions.

1. The highest bidder shall, subject to Conditions 2, be the purchaser provided that the vendor reserves the right to bid either by himself or through his agent or auctioneer and should any dispute arise among the bidders for any lot, during or immediately after sale of the lot, it shall be settled at the auctioneer's absolute discretion who may, should one of the disputants advance, put the lot or lots up again. The bidding from time to time shall be regulated by the auctioneer and no bid shall be retracted.
  2. The sale will be conducted on a "Sale" or "No Sale" basis, whereby the lot for sale shall be knocked down to the highest bidder, but the sale will be subject to the acceptance of the highest bidder such bidder will have the right of first refusal of the lot at the vendor's nominated price for one hour after the lot has been passed out of the ring on the Terms and Conditions herein set forth in so far as they shall apply.
  3. The details of the purchaser, the purchase price and the lot sold as recorded by the Sale Clerk for and on behalf of the auctioneer shall be equally binding on both purchaser and vendor.
  4. The auctioneer expressly reserves the right, without giving any reason therefore to:-
    - (a) Refuse to acknowledge any bid;
    - (b) Withdraw any lot or lots before or during the sale;
    - (c) Exclude any person from the auction venue should it think fit.
  5. Each lot in all cases shall be at the risk and expense of the purchaser, upon acceptance of his bid by the vendor or upon acceptance of the highest bidder's offer by the vendor whichever shall be the earlier.
  6. Except as expressly provided in these Terms and Conditions of Sale no guarantee or warranty shall be given in respect of any lot sold under these conditions as made before or at the time of the sale, or from any circumstances of the sale, but in all cases where a guarantee is intended the same shall attach and be enforceable only if reduced to writing before delivery of the lot and signed by the vendor or by the auctioneer acting as agent for the vendor, and the absence of such writing shall be conclusive evidence in case of dispute that no guarantee, warranty or condition whatsoever was given or implied.
  7. In the event of any dispute in respect to the sale of any lot:-
    - (i) The purchaser shall nevertheless be obliged to pay to the auctioneer the full purchase price and any other moneys or interest payable by the purchaser in accordance with these Terms and Conditions;
    - (ii) The vendor and the purchaser shall resolve the dispute between themselves;
    - (iii) The auctioneer shall have no liability or responsibility in regard to the dispute; and
    - (iv) No lot shall be returned to the auctioneer and the purchaser shall indemnify the auctioneer for all costs, expenses and damages which the auctioneer is put to or incurs by reason of the purchaser so doing.
  8. The name of the vendor for whom the auctioneer acts is acknowledged to have been furnished to purchasers prior to sale and further particulars will in all cases be furnished to a purchaser if required. In the case of any dispute the remedy of the purchaser shall be against the vendor only and in no case or under any circumstances against the auctioneer who is to be regarded for all intents and purposes as agent for a disclosed principal.
  9. (a) PAYMENT - Unless prior credit arrangements have been made in writing with the auctioneer the full purchase price for each lot shall be due and payable to the auctioneer in cash upon acceptance of the highest bid or the highest bidders' offer by the vendor and prior to delivery. Notwithstanding that delivery is given to or possession obtained by the purchaser or his representative prior to the payment of the purchase money in full the property in any lot which is sold shall not pass to the purchaser until the full purchase price and cheques, promissory notes, bills of exchange, acceptance orders or drafts given in connection with such payment have been paid and liquidated and until property shall pass, the purchaser shall hold such lot as Bailee, provided that in all cases should such payment not have been made and liquidated within 14 days of the date of the sale the auctioneer reserves the right to:-
    - (i) Rescind the contract on behalf of the vendor and repossess and resell any lot;
    - (ii) Recover from the purchaser interest upon the purchase price at a rate per annum which aggregates the AMBA Bill Rate and two percentum. For the purposes of this condition, the expression "The AMBA Bill Rate" is the rate published by the Australian Merchant Banker's Association in good faith as at the date of the sale as its Bill Rate for 180 day Bills of Exchange expressed as a percentage per annum. If at any time the AMBA Bill Rate becomes unavailable for any reason, the auctioneer shall determine and advise the purchaser for the interest rate to apply for the purpose of this condition.
  - (b) The auctioneer is selling as the del credere agent of the vendor and the full purchase price of any lot sold shall be payable by the purchaser to the auctioneer and be fully recoverable by the auctioneer in its own name.
  10. If the purchaser shall neglect or fail to comply with any of the within conditions any lot purchased by him may be immediately resold by Public Auction or Private Contract, with or without notice, at the risk of the former purchaser, who will be held responsible for all loss and expenses arising out of such resale, and shall not participate in any profit accruing therefrom.
  11. Any vendor or purchaser removing the Sale Number from any lot after it has been sold will fully indemnify all affected parties for any loss, costs or damages should the lot be wrongly delivered.
  12. The purchasers, if more than one, shall be jointly and severally bound by these Terms and Conditions and shall jointly and severally carry out and perform sale.
  13. Any person who advances a bid on a lot shall do so on the expressed condition and understanding that should that person's bid be the highest bid and such bid is accepted by the vendor, then that person will be held personally liable for the price so agreed upon, regardless of the fact that that person may be acting on behalf of another party, either disclosed or undisclosed to the vendor or the auctioneer, provided however that this condition shall not in any way negate the vendor's right to claim against any principal and in such case the bidder's liability shall be construed to be by way of guarantee.
  14. The auctioneer may, should it think fit, make arrangements on a purchaser's behalf, for the feeding, watering, trucking, shipping of and general attendance to any lot after sale but no responsibility will be accepted by the auctioneer and all such service will be at the purchaser's risk and expense.
  15. No lot will be delivered until the sales invoice has been checked and signed by the purchaser or his duly authorised representative.
  16. (a) Each lot in all cases shall be sold with all faults, if any, and excepting those conditions and warranties implied by the Trades Practices Act or any applicable State legislation which cannot be contractually these Terms and Conditions of Sale, any express or implied condition, statement or warranty, statutory or otherwise, is hereby executed. The auctioneer is not liable in respect of any error, misdescription or omission shall entitle the purchaser to annul the sale or reject the lot or claim any compensation, damage or abatement in price.
  - (b) Each lot will be sold subject to passing all veterinary tests required by the law of the State or country to which the purchaser intends to transport that particular lot such tests to be undertaken at the purchaser's expense and concluded immediately following the sale. In the event of a lot failing to pass these tests, the sale shall be null and void, any purchase moneys paid by the purchaser shall be refunded and property in the lot shall revert to remain with the vendor.
  17. In the event of a dispute as to whether a lot is a breeder, such dispute shall be resolved by the vendor and the purchaser, and the auctioneer, while he shall use his best endeavours to assist, shall have no liability or responsibility in that regard. In the event that a lot is alleged or proved not to be a breeder, the purchaser shall nevertheless be obliged to pay the auctioneer the full purchase price and any other moneys or interest payable by the purchaser in accordance with these Terms and Conditions.
  18. (a) Each lot shall be at the risk of the vendor in respect of any damage or injury, whether by disease, accident or otherwise, for the period that the lot be in the custody of the auctioneer, PROVIDED THAT the auctioneer, its servants, agents and employees shall use all reasonable care to protect and control the lot while it is in the auctioneer's custody AND PROVIDED THAT when a lot has been sold, it shall be at the risk of the purchaser in all respects.
  - (b) If any vendor brings to the premises any lot which is dangerous, or infected with any disease, that vendor shall be liable for all injury, damages, costs, losses or expenses which the auctioneer may sustain, incur or be put to either directly or indirectly as a result of the vendor so doing. The auctioneer reserves the right in its absolute discretion, to exclude from the sale venue or dispose of any lot which in its opinion shows signs of any disease, whether infectious, contagious or not, or of any serious fault or of being dangerous.
  19. DELIVERY. Except at the discretion of the auctioneer, no lot shall be delivered to the purchaser unless payment of the purchase money together with any additional charges incurred including those expenses incurred by the auctioneer, pursuant to Condition 14 hereof, is first made by the purchaser to the auctioneer. Release of lots may be withheld by the auctioneer until personal cheques are cleared.
  20. In these Conditions:-
    - (a) References to "auctioneer" shall be taken to mean as the contest so admits, the Selling Agent or any member, subsidiary or related corporation or body, officer, agent or employee thereof, authorised by the vendor to conduct the sale of the lot.
    - (b) "Purchaser" shall have the meaning ascribed to it in Condition 1.
    - (c) "Vendor" shall mean the person or corporation upon whose account lots are offered for sale and where a stud or farm is named shall mean the proprietor of that stud or farm.
    - (d) "Lot" shall be taken to mean the animal offered for sale and/or sold by the auctioneer on behalf of a vendor.
- IMPORTANT NOTICE The Vendor and the Selling Agent, its members, subsidiary or related corporations, officers, agents and employees for themselves and for those for whom they act while exercising due care provide all information without responsibility and give no guarantee whatsoever as to its accuracy.
- All persons who attend the sale do so entirely at their risk and the Vendor and the Selling Agent, its members, subsidiary or related corporations, officers, agents, employees and its principals, for themselves and for those for whom they act, do not assume or accept any responsibility or liability of whatever nature for any injury or damage whatsoever which may occur.

# BUYER'S INSTRUCTION SLIP

*NO VERBAL INSTRUCTIONS CAN BE ACCEPTED*

NAME \_\_\_\_\_

ADDRESS \_\_\_\_\_

EMAIL \_\_\_\_\_

PHONE \_\_\_\_\_

LOTS PURCHASED \_\_\_\_\_

BULL/S DELIVERY ADDRESS (Directions) \_\_\_\_\_

CARRIER \_\_\_\_\_

INSURANCE PERIOD:

ACCOUNT TO \_\_\_\_\_

TRANSFER BULL:      YES       NO       STUD PREFIX: \_\_\_\_\_      SOCIETY ID: \_\_\_\_\_

SIGNATURE OF BUYER \_\_\_\_\_



**LOT 3**



**LOT 64**