

ASCOT BULL & HEIFER SALE

FRIDAY 16TH SEPTEMBER 2022



Lot 1

Lot 92



ASCOT
CHAROLAIS & ANGUS

**130 POLLED BULLS
42 HEIFERS**

ON-PROPERTY 'NORTH TOOLBURRA' WARWICK QLD



Welcome to the Ascot Spring bull sale. Firstly thank you again to all our previous buyers, underbidders & supporters of our program.

We are very excited & passionate to be involved in such a great industry & great people.

The unsolicited feedback we are receiving about our bulls' performance from both our angus & Charolais programs adds to our passion & makes it all worthwhile for us.

We meticulously select sires individually for every female in the herd for the best result for maternal & MSA targeted carcass traits to achieve the most efficient bulls for our clients & females for our retention. From our feedback this appears to be working.

Also our first foray into carcass competitions resulted in wins for carcass quality which helps to reinforce that our MSA breeding focus for both breeds is working.

The sale will be a live auction & also interfaced with AUCTIONS PLUS with LIVE VIDEO & AUDIO. As well as photos there will be a video of every bull & heifer on our website & Auctions Plus site to make remote bidding easier.

PHONE BIDDING WILL ALSO BE AVAILABLE & 4% COMMISSION PAYABLE TO OUTSIDE AGENTS.

ANGUS SALE BULLS

73 Angus bulls: 43 x 2 year olds, 24 x 16 to 18 month old bulls & 6 x 12 month old bulls.

Some of the sire lines represented include: 17 sons of the 160,000 Millah Murrah Paratrooper, First sons by Ben Nevis Premise, Exclusive, Ascot Premier, Capitalist, Ascot Mogul (Full brother to Hallmark), MM Loch Up, first sons of Booragul Leading Edge P81 (their top price bull in 2020) & Sprys General to name a few. ALSO WE ARE EXCITED TO OFFER 6 OF OUR FIRST SONS SOLD IN OUR NEW SIRE DUNOON PRIME MINISTER (highest priced angus bull sold in Australia in 2020 at \$140,000). PRIME MINISTER will be ON DISPLAY at our sale. There will also be heifers by him in sale.

Potential heifer bulls will be identified in this catalogue.

CHAROLAIS SALE BULLS

The 57 polled Charolais bulls consist of 35 x 2 year olds & 22 x 16 to 18 month old bulls. (33 bulls are homozygous polled)

Some of the sire lines represented include: New Sires: Silverstream Manhattan, Turnbolls Duty Free, Rosedale Quantum Leap, Ascot Kingtide N76 & Ascot Patriot. Tried & Proven breed leading sires: Rosedale Lump Sum (sire of our record priced top seller last year at \$47K), Rosedale Nagel (sire of our second top price bull at \$45K), Ascot Nett Profit, Paringa Kilo Packer, Ascot Kingmaker & the \$160K LT Authority to name a few. Potential heifer bulls will be identified in this catalogue.

SALE HEIFERS

We are proud to offer 42 Purebred, registered & Breedplan recorded unjoined all polled stud heifers from the heart of the herd. 19 Angus heifers & 23 polled Charolais (16 homozygous polled) heifers.

Breed leading sires represented are similar to those mentioned in bull details above. A number of the angus are by MM Paratrooper & the exciting new sire Dunoon Prime Minister. With the Charolais some are by new sires Silverstream Manhattan & Moongool Pilgrim. All heifers have been independently assessed. Photos & videos of each heifer will be on website closer to sale.

Ascot Quality Assurance

Our understanding with the new Johnes regulations, as JBAs 7, that all our cattle are eligible to go anywhere in Australia, including to WA.

All bulls are:

- Independently assessed for structure & temperament by industry expert Jim Green.
- Vet, semen & MORPHOLOGY tested by Ced Wise Vets & a bull breeding soundness certificate issued with every bull.
- Blooded for tick fever.
- Vaccinated for 3 day sickness, 7 in 1, pestivirus, botulism & vibrio.
- Ascot is a tested pesti free herd.
- All bulls scanned for fats, EMA, IMF & scrotal size as yearlings & fully Breedplan recorded.
- DNA sire or parent verified.
- Scanned again prior to sale for fats, EMA, IMF & scrotal size for supplementary sheet.

FREE DEIVERY TO MANY MAJOR CENTRES IN QLD & NSW. REFER CATALOGUE FOR DETAILS.

Supplementary sheets will be available approx. 1 week before the sale.

Complimentary morning tea, lunch & after sale refreshments will be provided on sale day.

We look forward to catching up with everyone on sale day with inspections from 10AM with sale starting at 1PM, Qld time Friday 16 the September.

PRESALE INSPECTIONS ARE AVAILBLE ANYTIME BY APPOINTMENT.

Yours Sincerely,

Jim & Jackie Wedge.



view presale video & videos of all lots at www.ascotcattle.com.au

ASCOT BULL & HEIFER SALE

FRIDAY 16 SEPTEMBER 2022 – 1PM (QLD TIME)

On-property 'North Toolburra' Warwick, Queensland

73

ANGUS
BULLS

57

POLLED
CHAROLAIS
BULLS
(33 DNA tested
Homozygous Polled)

42

HEIFERS

19 Angus
23 Polled Charolais
(16 DNA tested
Homozygous polled)

FREE DELIVERY to many major centres in Queensland and New South Wales

Vendor contact

Jim Wedge

Mobile
0419 714 652

Email
jim@ascotcattle.com.au



Blake Munro
0428 862 469

Andrew Meara
0427 210 634

Michael Smith
0428 541 711



Nathan Purvis
0427 324 078

Shad Bailey
0458 322 283

Nutrien
Ag Solutions

Colby Ede
0417 265 980

Simon Booth
0438 756 245
Andrew Costello
0429 485 191



STUD STOCK
& BLOOD STOCK

Mike Wilson
0418 960 036

GUEST
AUCTIONEER

Paul Dooley
0458 662 646



AuctionsPlus

Auctions Plus
operating now with
live video and audio
streaming.



THE FOUNDATION STONES OF A SUSTAINABLE BEEF INDUSTRY
'North Toolburra' 1123 Warwick-Allora Rd
Warwick, Queensland

www.ascotcattle.com.au

4% Commission to outside Agents

SALE INFORMATION



SALE DATE AND PRIOR INSPECTION TIME:

Selling will commence at 1pm on Friday 16th September 2022.

Bulls may be inspected from 10.00am on the morning of the sale, or at any other time by arrangement with the agents or vendor.

SELLING SYSTEM:

Sale of animals will be conducted under normal auction conditions. Please check with the Selling Agents to obtain a buyer's number if you are considering making a purchase. Successful Purchasers are requested to give written advice to the Selling Agents, regarding transport arrangements, at the conclusion of the sale.

REBATE:

4% Rebate to outside agents registering Bull buyers, in writing, PRIOR to the sale, and settling on their behalf within 14 days of the date of invoice.

PHONE BIDDING:

We have full mobile phone coverage at the sale. If you intend purchasing over the phone, please contact the selling agents to reserve a line.

GST:

All animals are sold exclusive of GST.

INSURANCE:

Bulls are like any other piece of valuable farm equipment and it is wise to insure them, especially for their first six months of working life. There are a number of options available through Elders Insurance at the sale venue.

While all care and attention will be taken liability of bulls falls to the purchaser at fall of hammer.

AUCTION PLUS

This year we will have live video and audio streaming all done through Auctions Plus. Please register 24hrs before the sale.

REGISTRATION:

Ownership transfer of bulls will be registered by the vendors with Angus Australia or Charolais Australia provided accurate transferee details are supplied with the Buyers Instruction form.

CATERING:

Please join us for complimentary morning tea, lunch and after sale drinks.

PHYSICAL EXAMINATION OF BULLS

All bulls and heifers offered for sale have been structurally assessed by Jim Green and vet checked. A veterinary bull breeding soundness evaluation certificate will be issued before sale date and animals only sold if deemed satisfactory for the following inspections:

- Palpation of internal genitalia
- Palpation of Scrotal Contents
- All bulls undergo crush-side and morphology testing.
- Physical examination of feet, legs, gait, head and joints.
- Structural soundness evaluation & temperament score.

TEMPERAMENT

The bulls have been handled with horses, ATV utilities and on foot. We know their temperament individually and are confident that under normal circumstances each animal in the sale is of sound temperament. Understandably each year on sale day an occasional bull misbehaves due to the big change to the yard area and the pressures of strange people invading their space.

HEALTH QA:

The bulls are ready for immediate use.

We have treated them as follows:

- Pesti tested Negative
- Double vaccinated them with Vibrovax
- Vaccinated for Tick Fever
- Double Vaccinated with 7 in 1 & Pestigard
- Double Vaccinated for 3 Day
- Drench with Cydectin Pour On prior to sale
- Botulism

JOHNES STATUS & WA ELIGIBILITY:

Bulls eligible to enter WA.

Ascot Warwick Qld property - JBas 7 (QLD, tested annually)

BULL HANDLING

On arrival at their new home it is important a suitable mob of animals is yarded to greet the bull and minimize the stress on the bull. Suitable animals include pregnant cows, steers, certainly not other bulls.

The bulls are in good joining condition at point of sale, but it is imperative to ensure good nutrition for the bull during the joining period. You should check the bulls regularly to see they are working, especially in the early stages of joining when the majority of problems occur and early intervention can minimize the damage to the bull and to conception rates.

When joining is complete, bulls should be drenched and placed on good pasture to get back into first grade health without being allowed to get over-fat.

FEEDING REGIME & MANAGEMENT.

The life cycle of our bulls consists of running on crop or pasture all of their lives until just prior to sale time when they receive a high hay base ration. This ration contains a nutritionist formulated supplement with added vitamins, minerals and antioxidants for foot, fertility and general health. The high roughage ration also

includes chopped hay, straw and rolled barley at very low percentages. This ration also helps adjust the rumen to help them cope with whatever pasture conditions they encounter at their new homes.



DISCLAIMER

Every care has been taken during the compilation of the catalogue to ensure the accuracy of information supplied. However, no responsibility will be accepted for any errors that may have occurred.

WARRANTY

THE VENDOR WARRANTS THAT:

1. Bulls are fertile and capable of natural service within 6 months of date of sale to the purchaser ("Warranty Period"); and

THE VENDOR WILL EITHER:

1. Provide a satisfactory replacement or
2. Provide a credit for use at the next Ascot Cattle Co Bull Sale equal to the purchase price (excluding any costs and expenses of the purchaser in taking delivery) minus salvage value:

WHERE:

1. The purchaser claims a bull is infertile, upon purchaser submitting a veterinary report after the expiration of the Warranty Period stating that the bull is infertile or incapable of natural service, and a Statutory Declaration by the purchaser to the effect that the substance of the report is true and correct. The veterinarian must state that in his/her opinion there is no evidence that the bull has suffered any injury or illness during the Warranty Period which could have affected his breeding ability. The veterinary report and Statutory Declaration must be forwarded to the seller within 14 days of the Warranty Period expiring.

THE PURCHASER ACKNOWLEDGES THAT:

The purchaser does not rely and it is unreasonable for the purchaser to rely on the skill or judgment of the seller as to whether the bulls supplied are reasonably fit for any purpose for which they are being acquired.

To the extent permitted by law all other conditions and warranties implied by law in respect of the state, quality and condition of the bulls which may apart from this clause be binding on the Seller are excluded.

The Seller has no liability (including liability in negligence) to any person for any loss or damage consequential or otherwise suffered or incurred by that person arising from the sale of the bulls to the purchaser.

HEALTH & SAFETY OF VISITORS TO OUR SALE (RULES & ADVICE)

All the sale bulls have been screened for temperament and are quiet to handle under normal circumstances. However there are inherent risk associated with cattle handling.

VISITORS ENTER THE CATTLE PENS AT THEIR OWN RISK. CHILDREN MUST NOT ENTER THE YARDS.

People entering the yards are at risk of injury. Be especially alert of bulls fighting and if one is playful with you, do not respond by patting his head.

What a bull considers a playful nudge can break human legs! We do not expect the bulls to be aggressive with humans, but sale day places extraordinary pressure on them as they experience an entirely foreign environment. Remember the quietest bull is in fact an unpredictable animal.

Do not crowd the bulls or loiter inside the pens. We cannot cover every example of the dangers of cattle handling, so please use common sense and be alert at all times. Don't enter the pens unnecessarily.

Please call upon any of the agents for an escort through the bulls if required. The days of bravado with stock have passed under current OH&S legislation.

DELIVERY

Agents Elders, Landmark and Colin Say & Co will be handling the organisation of delivery of Sale Cattle. Free freight is offered to Emerald, Rockhampton, Goondiwindi, Roma, Toogoolawah, Injune, Glen Innes, Tenterfield, Inverell, Moree, Narrabri, Tamworth, Dubbo, Gunnedah & Casino.

Responsibility goes to purchaser at fall of hammer. We recommend insuring all bulls.

SEMEN RIGHTS

Ascot retains the right to collect up to 200 straws of semen from any bull in the sale for use within the Ascot herd. Any semen collection would be at Ascot's expense & the purchaser's convenience.

ACCURACY OF CATALOGUE

While every care and attention to details in catalogue has been made we cannot guarantee that some mistakes have occurred during printing or construction of catalogue.

POLL TESTING

Ascot Charolais bulls have been tested by Neogen Laboratory with the SEQ_POLL Prediction test to identify their poll status. While this is the most accurate poll test available to determine if an animal is PP (homozygous polled) there is no guarantee by Ascot that this is 100% correct. We rely on the university to determine an animals status. Therefore Ascot cannot bear direct liability or any consequential losses incurred by the purchaser should this test deemed to be incorrect.



SELECTING GENETICS FOR IMPROVED MSA

The different components affecting whether carcasses meet MSA compliance specifications are all influenced to some extent by genetics and can be improved through the selection of animals with appropriate genetics.



1. MEAT COLOUR & PH

Dark meat colour (ie. over an AUSMEAT score of 3), commonly referred to as 'dark cutting'; is associated with low muscle glycogen levels in the live animal prior to slaughter, thus resulting in an unappealing product for consumers. Similarly, if there is only a small amount of muscle glycogen present pre-slaughter, pH may not decline to the required level.

Maintaining glycogen levels pre-slaughter is consequently of utmost importance and can be achieved by minimising stress and/or activity both on-farm and in the lead up to slaughter. Cattle with poor temperament have an adverse effect on the cattle around them, all of which results in higher pH carcasses and a higher incidence of dark cutting.

Selection for improved temperament can be achieved by ensuring that all animals used in a breeding program have acceptable temperament, and when available, selecting animals with superior Docility EBVs. Docility EBVs are estimates of genetic differences in the percentage of an animal's progeny that will be scored with acceptable temperament, with higher EBVs associated with superior temperament. For example, an animal with an EBV of +20% would be expected to on average produce a greater percentage of progeny that have acceptable temperament than a bull with an EBV of -2%.

Research has also demonstrated that animals with higher muscle content, as defined by size of carcass eye muscle area (EMA) adjusted for hot standard carcass weight, is strongly associated with reduced incidence of dark cutting. A reduction in the incidence of dark cutting in high muscled cattle also complements the other advantages of muscular cattle, such as increased retail beef yield and processing efficiency.

Selection for increased muscle content in a standard weight carcass can be achieved by selection of animals with higher EMA EBVs. EMA EBVs are estimates of the genetic differences between animals in eye muscle area at the 12/13th rib site in a standard weight steer carcass, with higher EBVs associated with larger eye muscle area. For example, an animal with an EMA EBV of +4.4 mm would be expected to produce calves with larger eye muscle area than an animal with an EMA EBV of + 1.0 mm, relative to carcass weight.

2. RIB FAT THICKNESS & FAT DISTRIBUTION

Rib fat thickness is the measured depth of subcutaneous fat over the quartered rib site between the 5th and 13th ribs.

A covering of fat is needed to protect the high value primal cuts from rapid chilling, which can cause toughening, and to enhance eating quality and appearance.

In addition to minimum fat levels, a key requirement for all beef markets is to have adequate cover over the high-value cuts along the loin (back) and rump. MSA requires carcasses to have adequate fat coverage over all major primals, with an area of inadequate fat distribution not being greater than 10cm x 10cm over each individual primal.

Selection for adequate rib fat and fat distribution can be achieved by selection of animals with appropriate Rib and Rump Fat EBVs. Rib and Rump Fat EBVs are estimates of the genetic differences between animals in fat depth at the 12/13th rib and P8 rump site respectively in a standard weight steer carcass, with higher EBVs associated with greater fat depth. For example, an animal with a Rib Fat EBV of +0.4 mm would be expected to produce calves with more fat than an animal with a Rib Fat EBV of -0.6 mm, relative to carcass weight.

TAKE HOME MESSAGES

Whilst many of the factors that affect the eating quality of a carcass and its suitability for MSA programs are heavily influenced by animal handling and management, many factors are also influenced by the genetics of an animal.

Selection of animals with acceptable temperament, higher Docility EBVs, higher Eye Muscle Area EBVs and appropriate Rib & Rump Fat EBVs can improve MSA compliance, whilst selection of animals with higher IMF EBVs to increase marbling score, higher Growth EBVs to reduce ossification score, higher Rib Fat EBVs to increase carcass fatness and higher Carcass Weight EBVs to increase HSCW at the same maturity, will increase MSA Index values and thus increase the eating quality of your herd.

To further discuss breeding for MSA programs, please contact staff at SBTS and TBTS. More information about Meat Standards Australia is also available from the MLA website

www.mla.com.au

WHO'S YOUR DADDY?



WHY SIRE VERIFY?

At Ascot we Sire Verify all our sale bulls to ensure that the bull you are investing in is as portrayed in the catalogue. Why is this important?

You are making an investment in genetics. These genetics, or pedigree of the animal you are buying, need to be independently verified as correct, not what we think it is.

FIT FOR PURPOSE:

An example - You are looking for a bull with certain EBV's for calving ease and low birthweight - if the bull you purchase was by a different sire to what was thought, then these values would be incorrect. He may have poor calving ease & high birthweight - not desirable if you were needing a bull to join with heifers for instance.

Another scenario - You have chosen to invest in a bull with particular traits - fat, muscle or marbling for example to influence your herd. If the bull you have selected is not sire verified, then there may be a possibility of it having different carcass trait values altogether.

EBV's are influenced by historical data from the animal's pedigree, so an incorrect pedigree means incorrect EBV's. This then is an issue as the bull you have purchased is not fit for the purpose you intended.

At Ascot we strive to give as much accurate information as we can. As well as all measurements collected and submitted to the breed society, we submit DNA to identify pedigree, and also the homozygous polled gene in our Charolais herd, to give you as much information as we can to help you in making your purchase.

Parts of this article provided with the permission of AA

HOMOZYGOUS POLLED

All animals stated as Homozygous polled in this catalogue have been tested with the SEQ_POLL Prediction test at Neogen Laboratory prior to sale, and are PcPc or PcPf Homozygous.

HOMOZYGOUS POLLED EXPLAINED

Recently, candidate mutations associated with polled phenotype in European breeds of cattle were found. There are two independent origins of polled, one found in Holstein-Friesian and Jersey breeds (Pf), the other in many European breeds of Celtic origin (Pc) such as Angus, Blonde d'Aquitaine, Dexter, Limousin, Charolais and Hereford, among others. Polledness is dominant; a polled animal can have one or two copies of the gene. All offspring of a bull with two copies of polled (homozygous) will be polled. Genetic testing is a cost effective means to determine if a polled animal has 1 or 2 copies of the gene.

Pc/Pc Polled. Two copies of the Polled-Celtic molecular marker are present. All offspring will be polled.

Pc/Pf Polled. One copy of the Polled-Celtic and one copy of the Polled-Friesian molecular markers are present. All offspring will be polled.

Reference:

Medugorac I, D Seichter, A Graf et al. Bovine Polledness - An autosomal dominant trait with allelic heterogeneity. PLoS One 7(6): e39477, 2012. (as supplied by AGL, UQ, Gatton, Q.)

Poll testing: Ascot Charolais bulls have been tested by the Neogen Laboratory with the SEQ_POLL Prediction test to identify their poll status. While this is the most accurate poll test available to determine if an animal is PP (homozygous polled) there is no guarantee by Ascot that this is 100% accurate. We rely on The University to determine an animal's status. Therefore Ascot cannot bear direct liability or any consequential losses incurred by the purchaser should this test be deemed to be incorrect.



STRUCTURAL ASSESSMENT AT ASCOT



Jim Green – 0402 003 137

At Ascot we are 'Raising the Bar'

All sale bulls & PTIC females will be independently assessed for feet, structural soundness & temperament by industry renowned accredited assessor Jim Green. Jim Has over 20 years' experience in doing this & this is all he does. He does it for many seed stock producers all over Australia. As can be expected he knows his stuff!! Each animal will have its structural & docility result stated in our sale catalogue. We feel this is one more way we can give our buyers more comfort & confidence in the animals we are selling.

Good structure in cattle has a direct effect on growth and

reproductive performance of a beef herd. Structural problems have detrimental effects on longevity, conception rates, calving timeframes and therefore directly impact on profitability.

Leg and feet issues, and temperament are highly heritable, therefore identifying animals with these issues allows you to improve your herd through assessment and selection.

At Ascot, independently assessing structure and temperament, measuring and collecting data, along with the use of performance recording gives us a better picture of how individual animals perform. This aids genetic selection and helps us breed animals with desirable traits.

SCORING DIAGRAM

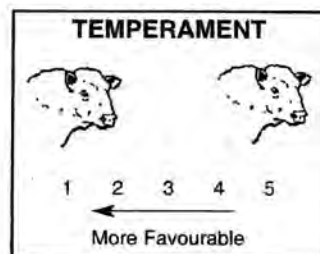
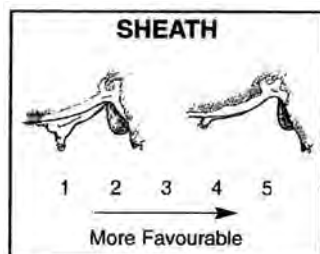
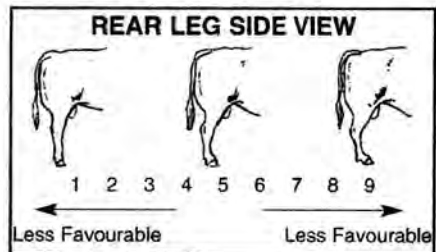
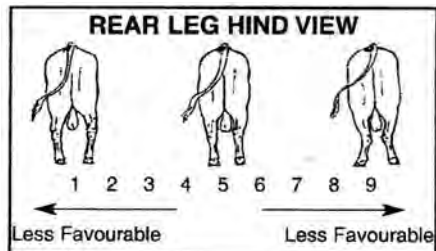
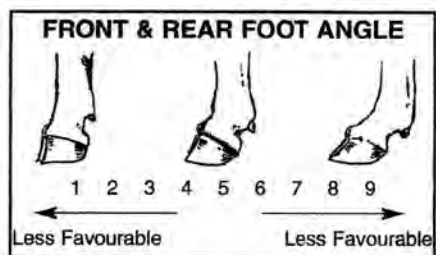
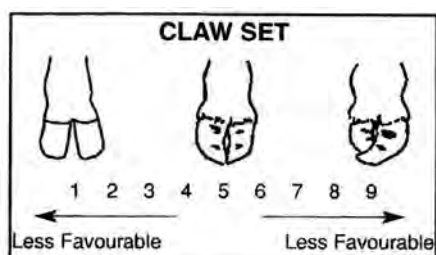

1-9 Scoring System for feet and leg structure

- A score of 5 is ideal. (Note: Temperament score of 1 is ideal)
- A score of 4 or 6 shows slight variation from ideal, but this includes most sound animals
- An animal scoring 4 or 6 would be acceptable in any breeding program
- A score of 3 or 7 shows greater variation but would be acceptable in most commercial programs. However seedstock producers should be vigilant and understand that this score indicates greater variation from ideal.
- A score of 2 or 8 are low scoring animals and should be looked at cautiously and inspected very closely before purchasing
- A score of 1 or 0 should not be catalogued and are considered immediate culls

Temperament

Temperament or docility score separates animals from the same contemporary on their calmness in a confined area. Animals which are extremely quiet score '1'. Animals that are aggressive and extremely agitated in the crush score as '5'.

ASCOT'S COVID-19 PROTOCOLS

Covid-19 rules will be observed at Ascot. Our on-property sale will proceed following the latest Government guidelines. Wash stations and hand sanitiser will be made available throughout the complex. We ask that all visitors maintain a social distance of 1.5m from others, unless from the same family group.

All catering will be supplied as usual, following covid safe practice to ensure your health & safety whilst at our sale.

We recognise that the management of this pandemic is continually evolving. We will continue to monitor and implement recommendations and control measures as advised by the Government.



Welcome to the 2022 Ascot Bull Sale

Congratulations, you have chosen to purchase a bull destined to improve your herd's genetic profile and positively influence your profitability! Jim and Jackie

have put tremendous effort into ensuring their produce will produce the best possible product for you. Key to this has been managing reproductive risk.

Jim and Jackie asked me to assist them in ensuring that they do not sell an animal Persistently Infected (PI) with BVD. In order to protect your profitability and their reputation, all bulls & heifers sold at Ascot Cattle Company have been screened to ensure that none of them are PI.

BVD is arguably the most significant pathogen impacting beef and dairy production systems in Australia. Animals exposed to the virus may suffer reproductive losses, secondary complications from immune suppression, or both. To protect your production system's profitability, Jim and Jackie have ensured they won't pass a PI on to you by screening each animal sold today, and further they have vaccinated their sale animals to protect them should they meet a PI in the future.

Not only has your new bull been vaccinated twice against exposure to BVD, but also twice against leptospirosis, vibrio, 3-day sickness, and botulism. Vaccinations are designed to limit the incidence and severity of infection should your bulls or heifers come in contact with any of these diseases. We encourage you to continue to provide annual boosters by administering booster vaccines as appropriate for your area to your bulls approximately a month prior to mating each year.

Your bull should be able to easily handle a booking of 2.5-3% or 30 to 40 cows. Peak activity should occur in the first three weeks of the mating season, in which over half of the breeders joined may fall pregnant depending upon their condition, plane of nutrition, and how recently they have calved.

Most bull breakdowns occur in the first three weeks of mating due to the bull's busy initial caseload as well as the potential for exposure to novel diseases. Please ensure that each of your bulls is visualized at least 2-3 times per week for the first three weeks of the mating season and at least weekly thereafter.

Bulls can work well together in large groups, however, as the mating season progresses, the number of cycling females will decline, and bored bulls can start fighting. Restricting your mating to nine weeks can reduce bull aggression and ensures that a high proportion of cows are actually cycling when the bulls go in next season. Alternatively, reducing the bull load in the paddock as the season progresses may reduce bull wastage due to trauma.

Even when bulls have been optimally prepared prior to mating, single sire mating may remain a risky proposition. If single sire mating, a good insurance policy is to switch appropriate bulls half-way through the joining period.

Early pregnancy testing pays dividends. Identifying empty females as early as possible to salvage precious feed has obvious advantages. In addition, pregnancy testing early improves the probability of diagnosing the root cause of poor reproductive outcomes. If the bulls play a role, knowing which bulls were used in each mob is critical.

Good luck with your new purchase from all of the team at Ascot Cattle Company and from us at Swans Veterinary Services! I work with veterinarians from all over Australia to structure herd level eradication programs to systematically manage BVD. If you would like help designing your own BVD management program feel free to ring me at 0427 716 907 or email me at enoch@swansvet.com

Happy Mating!



Enoch Bergman DVM



TESTIMONIALS

Warriors herd fertility boost

By Matt Sherrington

The fertility of the crossbred herd Queensland's Wade Warrian is focussed on producing has been markedly enhanced since he introduced Angus bulls.

With support from his fiancée Ashleigh and their 11 month-old daughter Madeline, Mr Warrian runs his breeding program on Myrtlevale, Injune, and Wilga Park, north east of Roma.

Mr Warrian said they'd been running more of a Brangus herd prior to sourcing Angus bulls from Jim and Jackie Wedge's Ascot stud five years ago.

"Through the drought in 2019 we'd been having fertility issues, but since utilising the Angus bulls our heifers are going in calf much younger and going back in calf a lot easier," he said.

"The Ascot bulls have also bolstered the bone, length and depth of the progeny we're producing.

"We're aiming for a three quarter Angus one quarter Brahman article. We'll always keep Brahman genetics in the herd for drought proofing purposes and to keep the shiny coat on the progeny."

The bulls are put in the paddock in the first week of November. A couple of these bulls stay in to pick up whatever cycles are missed.

"We sell weaner steers through the Roma Saleyards, off their mothers at 300kg, so it doesn't worry us if we have different lines of weaners going there through the year."

The predominantly brigalow scrub country on the properties has received "unreal rain" since late in 2021.

"We received nearly 560mm in November, though it has since dried off a bit. The grass started coming through in December/January and hasn't stopped. We have some excellent herbage coming through, which has helped to kick the cattle along.

Good times: Wade Warrian with his fiancée Ashleigh Cleal and their daughter Madeline, on Myrtlevale, Injune, Queensland, with a selection of their Angus-cross herd.



"Now that we have better conditions we'll be getting stricter with culling again over the next 12 months. We've continued to preg-test and remove empties through the dry, but we've been easier on them while trying to get our numbers back up. Our fertility rate is in the high 80 to early 90 per cent range."

"We're looking at increasing our breeder numbers by 200 in the next three to four years. We'll then be taking over more country, which means we'll need to substantially increase our numbers again at that point."

Mr Warrian said dealing with the Wedges has been an "unbelievable" experience.

"All of their cattle are so quiet and easy to manage, and the Wedges are a pleasure to deal with."

He said they currently have 10 Ascot bulls in the paddock.

"The best Australian bloodlines are in all the bulls Ascot produces. The Wedges have really done their homework. We've never had an issue with one of their bulls. We'll be looking to buy more Ascot bulls at the Wedges sale this year."

Quiet nature vital for Manumbar operation

By Jeanette Severs

CLINT Gollan feels confident in the quietness of his cattle to include his children in mustering duties.

"There's nothing better than seeing the kids go out with their dogs to bring in the cattle," he said.

Ellie (10), Will (8) and Hattie (6) are dab hands at mustering on horseback alongside their parents, Clint and Emmily.

Clint and Emmily Gollan, in a partnership with Brett Pointon, manage three properties in Queensland where they breed, finish and trade Brahman-Charolais cattle.

As Pointon Pastoral Company, based at Manumbar, they have purchased around 30 Charolais bulls over the past decade from Ascot Angus and Charolais stud, on the Darling Downs, to join to Brahman breeders that run on country in the South Burnett.

In particular, Mr Gollan prefers the homozygous 100 per cent polled Charolais bulls bred by Jim Wedge.

"They've made a dramatic difference to our progeny and to the wellbeing of calves at branding and weaning time," Mr Gollan said.

"Jim Wedge is probably the leader on homozygous breeding. His genetics have eliminated the need for us to dehorn cattle."

The capacity of the Ascot Charolais bulls to stand up and perform in tick country also impresses Mr Gollan.

"The Ascot Charolais bulls handle the ticks. All the bulls we buy have been blooded, to build their tick resistance.

"We buy cattle off the Downs and they go through the coastal country, and they're handling coming into the tick zone."

Pointon Pastoral Company purchases Brahman heifers and cows from northern Australia, joining 1200 cows in a ratio of one bull to 30 cows at Gobongo. The herd grazes on improved pastures at Gobongo.

"I source cows and heifers from about 10 breeders. I like to go and look at the cattle and put a good line of breeders together.

"It's important they genetically have low birthweights, are hardy and durable, and are quiet to handle.

"I just try to source good cows that complement the Charolais bulls - well handled, quiet, with a good temperament in the yards and in the paddock."

Mr Gollan supplementary feeds the bulls prior to joining. They are also semen and morphology tested.

Bulls go in with the cows and heifers in October, and are out by February.

EVEN: Charolais-Brahman weaners from the Pointon Pastoral Company in the stockyards at Gobongo.



"We always supplement the bulls a little bit so they have extra energy and work hard in the first month they go out with the cows, which means a tight calving pattern for most of the cows," Mr Gollan said.

He chooses low birthweight bulls for the heifers, and his decision is justified.

"Of 1200 cows and 200 heifers, we don't have any calving problems. Since using the low birthweight Charolais bulls for the heifers, I've only had to pull one calf."

Weaning begins in March.

The calves are taken off their mothers and transported to Riversleigh at Surat, where they're yard-weaned on sorghum hay and dipped for ticks twice over that period. Once weaning is complete, the full complement of steer and

heifer calves go onto pasture through April and May, on improved pastures that are a blend of panic, blue and Rhodes grass. The pastures are broadcast oversown by plane.

Then they graze on 809 hectares (2000 acres) of forage oats until being sold to a feedlot buyer.

"Once the oats are gone, the majority of the steers and heifers are gone," Mr Gollan said.

Mr and Mrs Gollan also trade cattle, buying in cross-bred steers - depending on the season, they can graze an extra 800 steers at Riversleigh.

"We buy about 800 steers out of the saleyards and find Charbrays work best for us," he said.

"We breed as many Charbrays as we can and top up with trade steers."

CLIENT SUCCESSES

2022 Dalby Feeder & Weaner sale

Long time buyers of Ascot Charolais & Angus Bulls - Samuel Holdings, Manumbar Q took out a few ribbons at the 2022 Dalby Feeder & Weaner sale.

They sold steers sold to \$6.78 & Heifers to \$6.30. At a recent Gympie sale Steers sold to \$7.00.



Champion Pen of 6 Steers at the Royal Qld Show



A very special day for one of our loyal buyers - Maree Duncombe, Conondale, Q.

She was at the Ekka judging to watch her weaners that were sold last year to Leith & Katie Nash of Stanhope Cattle Co who did a great job on them, taking out the Ribbon for Champion Pen of 6 Steers.

Maree only uses Ascot Polled Charolais bulls over her beautiful Brahman females to produce sale – topping weaners annually.



A ASCOT
CHAROLAIS & ANGUS

ANGUS BULLS

LOT 1 - 73



EBV QUICK REFERENCE FOR ANGUS BULLS

Animal Ident	Calving Ease		Birth		Growth				Fertility				Carcase			Other	Selection Indexes				
	CED	CEM	GL	BW	200	400	600	MCW	Milk	SS	DC	CWT	EMA	Rib	Rump	RBY	IMF	NFI-F	\$A	\$A-L	
1	QQFR375	+7.2	+4.9	-4.6	+4.2	+61	+113	+155	+139	+20	+3.3	-3.6	+82	+3.5	-0.9	-1.1	+0.6	+1.7	-0.11	\$217	\$412
2	QQFR380	+0.5	-0.7	+0.1	+5.4	+51	+87	+120	+97	+15	+1.4	+0.6	+64	+3.3	+0.3	-0.8	+0.2	+0.7	-0.35	\$150	\$267
3	QQFR386	-5.3	+0.1	-6.7	+7.2	+61	+112	+148	+140	+9	+2.9	-9.6	+82	+4.2	+2.1	+1.5	-0.6	+1.1	+0.37	\$194	\$373
4	QQFR368	+9.2	+10.2	-10.7	+1.3	+49	+96	+116	+97	+25	+3.6	-7.9	+71	+6.4	+2.4	+1.9	-0.6	+2.7	+1.02	\$234	\$408
5	QQFR354	-4.0	+1.6	-2.6	+5.0	+52	+95	+110	+86	+15	+1.8	-7.3	+71	+3.4	-0.5	-0.1	+0.2	+1.8	-0.06	\$208	\$332
6	QQFR425	-2.0	+5.3	-9.3	+5.4	+64	+114	+143	+125	+16	+2.6	-8.4	+82	+5.0	+0.7	+2.7	-0.3	+2.0	+0.51	\$254	\$433
7	QQFR424	+10.5	+7.8	-11.1	+0.7	+50	+87	+108	+99	+21	+2.7	-5.2	+78	+2.3	+1.3	-0.3	-0.9	+1.8	+0.10	\$188	\$344
8	QQFR376	+8.2	+5.6	-2.4	+2.5	+59	+101	+140	+101	+23	+0.8	+0.6	+73	+5.7	-2.6	-4.0	+1.5	+1.7	-0.14	\$230	\$377
9	QQFR361	-2.4	+2.8	-4.5	+6.0	+54	+99	+132	+119	+8	+1.1	-5.7	+70	+3.9	+1.0	+1.6	-0.6	+0.7	-0.02	\$172	\$327
10	QQFR352	+7.5	+6.5	-4.7	+3.4	+53	+98	+130	+90	+21	+2.3	-1.1	+69	+5.5	-1.6	-2.1	+1.5	+1.5	-0.25	\$223	\$367
11	QQFR414	-0.3	+4.7	-1.5	+6.3	+60	+116	+156	+141	+14	+4.3	-6.3	+85	+1.5	+0.3	+0.1	-0.3	+2.4	+0.71	\$209	\$400
12	QQFR370	-2.4	+2.3	-5.3	+6.4	+49	+84	+120	+103	+23	+2.3	-3.6	+73	+6.1	-2.3	-4.3	+1.7	+2.4	-0.65	\$171	\$295
13	QQFR371	-9.0	+2.9	+1.2	+8.3	+65	+116	+156	+148	+23	+1.5	-4.1	+94	+5.5	-2.2	-4.0	+1.3	+1.8	-0.68	\$181	\$341
14	QQFR373	+7.7	+8.3	-8.2	+3.0	+52	+91	+112	+90	+22	+3.0	-7.9	+64	+3.3	+2.9	+3.1	-1.1	+1.4	+0.20	\$221	\$381
15	QQFR399	-7.2	+0.3	-3.6	+6.9	+57	+103	+140	+127	+13	+3.4	-2.7	+72	-1.6	-0.3	-1.1	-0.3	+2.0	-0.16	\$155	\$294
16	QQFR362	+4.5	+7.1	-2.7	+3.4	+40	+80	+101	+79	+18	+2.0	-7.8	+48	+4.9	+2.7	+2.8	-0.5	+0.5	+0.48	\$173	\$311
17	QQFR413	-7.8	+4.7	-5.9	+7.6	+60	+103	+143	+126	+13	+3.2	-7.0	+73	+5.5	+0.9	-0.1	+0.9	+0.8	+0.27	\$187	\$338
18	QQFR430	-1.1	+3.0	-2.7	+6.3	+59	+99	+127	+129	+11	+1.8	-6.5	+75	+3.7	+1.4	+0.4	-0.8	+1.5	-0.01	\$180	\$346
19	QQFR374	+6.9	+7.3	-8.8	+2.3	+45	+86	+105	+93	+16	+2.6	-4.8	+64	+4.0	+0.2	-1.0	-0.7	+3.5	+0.48	\$195	\$346
20	QQFR383	+2.8	+3.5	-5.6	+4.0	+50	+88	+118	+101	+15	+2.1	-6.7	+68	+2.7	0.0	-1.9	-0.3	+2.6	+0.34	\$197	\$344
20A	QQFR355	+3.5	+6.3	-5.5	+3.9	+53	+99	+121	+113	+17	+3.5	-4.6	+74	+5.0	-1.1	-2.3	+1.1	+1.9	-0.02	\$192	\$354
21	QQFR405	+2.4	+6.8	-7.8	+5.3	+53	+110	+145	+147	+15	+4.9	-5.8	+83	+5.4	-0.7	-0.7	+1.6	+0.6	+0.48	\$163	\$361
22	QQFR364	+5.3	+3.7	-5.2	+3.6	+51	+94	+128	+102	+19	+3.7	-3.1	+61	+6.8	-1.7	-1.2	+1.8	+1.2	-0.41	\$201	\$351
23	QQF21S302	+3.3	-0.2	-9.0	+6.3	+65	+115	+152	+136	+19	+2.5	-2.7	+90	+6.7	-0.7	+0.1	+0.1	+2.1	+0.15	\$221	\$401
24	QQF21S304	-3.4	+1.1	-5.0	+7.0	+73	+127	+157	+136	+24	+3.9	-5.1	+94	+10.4	-2.5	-2.6	+2.8	+1.9	-0.06	\$266	\$443
25	QQF21S319	+1.0	+5.6	-3.7	+5.8	+62	+113	+152	+138	+15	+3.7	-4.5	+89	+1.7	+0.1	-0.7	+0.2	+1.7	+0.21	\$203	\$387
26	QQF21S309	-0.2	+7.9	-2.6	+5.5	+60	+99	+119	+94	+21	+2.0	-4.3	+70	+6.1	+1.0	+0.9	+0.8	+0.9	-0.19	\$223	\$362
27	QQF21S316	+2.8	+6.4	-7.0	+4.0	+58	+106	+132	+127	+10	+1.8	-5.1	+77	+7.2	+0.9	+1.2	+0.1	+1.4	+0.07	\$211	\$391
28	QQF21S320	-6.8	-2.5	-2.0	+7.5	+62	+110	+165	+147	+21	+3.1	-5.1	+84	+4.0	+1.1	+1.6	+0.3	+1.4	+0.20	\$192	\$357
29	QQF21S307	+10.1	+10.2	-5.7	+3.8	+49	+89	+121	+126	+16	+1.1	-3.2	+76	+5.6	+0.5	+0.3	-0.5	+1.7	+0.12	\$158	\$336
30	QQF21S306	+10.5	+9.4	-3.0	+1.9	+41	+74	+103	+89	+19	+1.6	-4.9	+61	+4.6	+2.5	+2.8	-1.8	+2.4	+0.89	\$176	\$322
31	QQF21S311	+9.6	+9.3	-9.6	+1.7	+48	+94	+115	+108	+17	+1.5	-4.0	+75	+6.7	+1.3	+0.3	-0.1	+1.1	+0.18	\$178	\$346
32	QQF21S334	-13.2	-9.8	-2.0	+7.6	+64	+107	+133	+127	+10	+2.2	-2.4	+77	+12.7	-2.0	-2.3	+3.3	+1.6	-0.49	\$195	\$315
33	QQF21S336	-12.7	-5.0	-2.3	+8.6	+67	+112	+138	+122	+17	+1.5	-4.7	+85	+6.1	-1.2	-0.9	+1.3	+2.1	-0.90	\$212	\$338
34	QQF21S331	+2.7	+7.7	-6.9	+4.7	+59	+105	+126	+126	+10	+1.9	-5.3	+81	+7.6	-1.7	-1.9	+1.3	+1.5	-0.29	\$207	\$384
35	QQF21S335	+2.1	-0.9	-2.8	+4.5	+51	+89	+119	+112	+13	+1.4	-2.9	+64	+6.3	+0.5	+0.8	+0.3	+1.5	+0.14	\$174	\$318
36	QQF21S344	-1.9	+5.2	-5.4	+6.4	+63	+113	+151	+150	+14	+3.2	-6.4	+82	+7.2	0.0	-0.9	+1.0	+1.6	+0.83	\$206	\$398
37	QQF21S341	+2.1	+3.5	-2.4	+5.0	+59	+110	+148	+132	+25	+3.2	-5.6	+73	+4.9	-1.0	-1.2	+1.1	+1.4	+0.33	\$211	\$390
38	QQF21S317	-5.2	-0.6	-3.5	+6.6	+56	+96	+129	+120	+20	+1.2	-2.6	+75	+4.0	-1.6	-2.4	+1.4	+1.8	-0.66	\$172	\$304
39	QQF21S333	+9.3	+2.3	-0.9	+2.3	+41	+78	+105	+69	+22	+3.5	-6.8	+63	+5.8	+2.2	+0.3	+0.2	+0.9	+0.25	\$188	\$314
40	QQF21S322	+5.4	-0.8	-4.7	+3.9	+47	+80	+98	+86	+15	+3.1	-4.4	+54	+5.3	+1.5	+0.9	-0.2	+2.2	-0.07	\$183	\$312
41	QQF21S323	+0.9	-2.6	-1.6	+5.3	+46	+90	+118	+107	+15	+1.5	-2.7	+61	+3.7	+0.1	-0.3	-0.1	+1.8	-0.13	\$150	\$285
42	QQF21S348	-3.9	+6.1	-2.1	+6.3	+56	+104	+134	+118	+16	+0.3	-4.9	+71	+5.8	+0.5	-0.2	+0.2	+2.1	+0.14	\$203	\$356
43	QQF21S349	+7.4	+10.8	-8.1	+4.1	+50	+86	+117	+111	+17	+2.0	-7.6	+71	+5.0	-1.2	-1.8	+0.9	+1.5	-0.35	\$196	\$366
44	QQF21S326	+11.2	+8.6	-6.7	+1.2	+48	+91	+117	+82	+27	+2.9	-5.5	+75	+6.3	-0.3	-0.7	+0.4	+2.1	+0.27	\$230	\$378
45	QQF21S345	-0.9	+4.4	-4.7	+5.9	+55	+102	+140	+123	+21	+3.5	-5.4	+76	+7.8	+0.4	-0.3	+0.5	+2.9	+0.26	\$209	\$375
46	QQF21S339	-2.9	+2.3	-5.4	+5.5	+58	+107	+126	+101	+17	+3.7	-6.6	+73	+8.1	+0.3	-0.1	+0.8	+1.9	+0.41	\$224	\$371
47	QQF21S394	+2.6	-2.7	-6.4	+6.1	+60	+99	+134	+108	+22	+3.2	-3.1	+84	+8.2	+1.1	+1.0	+0.3	+1.3	+0.14	\$210	\$356
48	QQF21S395	+3.2	+4.3	-5.8	+4.4	+51	+97	+126	+105	+20	+3.0	-5.0	+76	+7.2	-1.0	-1.1	+1.0	+2.4	+0.42	\$213	\$369
49	QQF21S358	-0.1	+1.7	-8.3	+5.6	+51	+96	+122	+113	+15	+3.5	-6.2	+76	+5.7	+1.0	+0.1	-0.2	+3.0	+0.25	\$189	\$345
50	QQF21S360	+2.9	+3.5	-5.1	+3.9	+37	+74	+98	+101	+15	+4.3	-6.2	+58	+7.9	+1.1	+1.4	+0.2	+2.9	+0.83	\$153	\$298
51	QQF21S409	+0.8	+4.4	-6.7	+5.3	+52	+92	+126	+128	+20	+2.6	-5.0	+76	+5.2	-0.3	-0.4	-0.2	+2.3	-0.14	\$169	\$332
52	QQF21S382	+2.7	+4.8	-9.8	+5.3	+56	+99	+136	+120	+21	+3.0	-4.4	+78	+5.9	-0.9	-2.1	+1.1	+2.2	+0.21	\$207	\$371
53	QQFR434	-1.6	-3.0	-7.9	+8.1	+60	+111	+154	+145	+24	+2.2	-2.6	+92	+7.4	-2.5	-2.9	+1.0	+3.0	-0.14	\$187	\$357
55	QQFR394	+8.7	+8.1	-8.9	+3.6	+60	+110	+135	+125	+19	+2.5	-7.6	+81	+5.5	-0.9	-0.3	+0.5	+1.2	-0.15	\$229	\$424
56	QQFR403	+9.8	+7.7	-6.4	+2.1	+50	+90	+111	+90	+26	+1.7	-5.6	+72	+7.7	+1.8	+1.0	-0.1	+1.1	+0.38	\$209	\$362
57	QQFR427	+9.6	+8.5	-6.7	+0.7	+43	+83	+94	+63	+21	+2.9	-9.2	+54	+7.0	+4.5	+4.6	-1.4	+2.1	+0.55	\$234	\$377
58	QQFR367	+1.4	+4.5	-9.7	+4.9	+60	+107	+128	+108	+10	+1.0	-5.2	+79	+7.7	-0.4	-1.0	+0.7	+2.8	-0.15	\$249	\$410
59	QQFR428	+0.5	+6.0	-4.1	+6.0	+52	+89	+130	+122	+17	+2.0	-2.0	+66	+5.5	-1.0	-3.0	+0.9	+2.4	-0.35	\$166	\$316
60	QQFR404	+2.0	+0.5	-4.0	+4.7	+55	+102	+130	+119	+13	+1.9	-4.4	+75	+11.8	+0.4	-2.2	+2.1	+1.8	+0.46	\$210	\$373
61	QQFR410	-0.7	-1.8	-4.0	+6.9	+50	+86	+118	+83	+27	+1.8	-0.4	+68	+5.7	-1.5	-1.5	+1.3	+1.3	-0.04	\$171	\$274
62	QQFR417	+3.1	+5.0	-5.7	+5.1	+58	+105	+144	+125	+23	+2.2	-5.6	+85	-1.8	+0.1	-1.0	-1.1	+2.2	-0.03	\$199	\$372
63	QQFR350	+4.1	+3.8	-2.9	+3.2	+40	+74	+90	+66	+12	+2.8	-6.9	+46	+3.5	+1.0	+2.1	-0.9	+2.8	+0.80	\$198	\$319
64	QQFR416	+4.1	+4.6	-5.3	+4.9	+48	+87	+113	+97	+20	+1.3	-4.0	+61	+6.1	-0.3	-0.4	+0.9	+1.1	-0.16	\$179	\$319
65	QQFR439	+1.1	+1.2	-5.6	+5.6	+53	+94	+130	+136	+12	+1.7	-3.4	+72	+6.7	+0.3	-0.8	+0.6	+1.7	-0.22	\$158	\$324
66	QQFR433	+6.4	+8.3	-8.9	+3.8	+54	+95	+133	+118	+24	+2.5	-7.7	+81	+5.3	+2.5	+1.3	-0.6	+1.4	+0.23	\$208	\$387
67	QQFR408	+9.0	+7.7	-4.7	+1.5	+45	+81	+116	+90	+20	+3.9	-3.2	+55	+2.8	+0.2						

REFERENCE SIRE

MILLAH MURRAH LOCH UP L133 ^{PV} Parent Verified

CALVED: 14/3/2015 **IDENT:** NMML133 **REGISTERED:** HBR
GENETIC STATUS: AMF,CAF,DDF,NHF,MAF,OSF,RGF

SITZ UPWARD 307R^{SV}

SIRE: THOMAS UP RIVER 1614^{PV}
 THOMAS CAROL 7595[#]

TE MANIA EMPEROR E343^{PV}

DAM: MILLAH MURRAH BRENDA H49^{SV}
 MILLAH MURRAH BRENDA E64^{PV}

Sire of Lots: 2, 15, 61, 64, 70.



TRAITS MEASURED: BWT,200WT,400WT,SC,Scan(EMA,Rib,Rump,IMF),DOC,Genomics

TACE	AUGUST 2022 TRANSTASMAN ANGUS CATTLE EVALUATION																			\$A	\$A-L
	CED	CE DTRS	G L (days)	Birth Wt.	200 Day	400 Day	600 Day	MCW	Milk (kg)	S S	DTC	CWt. (kg)	EMA	Rib Fat	Rump	RBV	IMF (%)				
EBV	+4.7	+3.8	-6.3	+4.9	+59	+101	+135	+100	+25	+1.9	-1.1	+75	+3.1	-1.1	-2	+0.4	+1.6	\$212	\$353		
Acc	92%	83%	99%	99%	98%	98%	98%	97%	97%	98%	73%	95%	94%	94%	93%	92%	92%				

REFERENCE SIRE

MILLAH MURRAH PARATROOPER P15 ^{PV} Parent Verified

CALVED: 29/1/2018 **IDENT:** NMMP15 **REGISTERED:** HBR
GENETIC STATUS: AMF,CAF,DDF,NHF,DWF,MAF,MHF,OHF,OSF,RGF

EF COMPLEMENT 8088^{PV}

SIRE: EF COMMANDO 1366^{PV}
 RIVERBEND YOUNG LUCY W1470[#]

MILLAH MURRAH HIGHLANDER G18^{SV}

DAM: MILLAH MURRAH ELA M9^{PV}
 MILLAH MURRAH ELA K127^{SV}

Sire of Lots: Bulls - 4,5,6,7,19,20A,24,26,27,31,34,44,46,
 55,56,57,58.
 Heifers - 131,134,143,144.



TRAITS MEASURED: GL,BWT,200WT(x2),400WT(x2),Scan(EMA,Rib,Rump,IMF),DOC,Genomics

TACE	AUGUST 2022 TRANSTASMAN ANGUS CATTLE EVALUATION																			\$A	\$A-L
	CED	CE DTRS	G L (days)	Birth Wt.	200 Day	400 Day	600 Day	MCW	Milk (kg)	S S	DTC	CWt. (kg)	EMA	Rib Fat	Rump	RBV	IMF (%)				
EBV	+6.9	+9.7	-8.8	+3.1	+65	+118	+140	+115	+22	+3.1	-5.3	+90	+7.9	-0.7	-0.6	+0.5	+2.4	\$271	\$460		
Acc	84%	61%	99%	99%	98%	97%	94%	84%	72%	96%	50%	80%	85%	85%	83%	79%	82%				

REFERENCE SIRE

SPRYS-W GENERAL N521 ^{PV} Parent Verified

CALVED: 12/7/2017 **IDENT:** LGSN521 **REGISTERED:** HBR
GENETIC STATUS: AMFU,CAFU,DDFU,NHFU

TE MANIA BERKLEY B1^{PV}

SIRE: AYRVALE GENERAL G18^{PV}
 AYRVALE EASE E3^{PV}

WATTLETOP USA9074 C118^{PV}

DAM: WATTLETOP BARUNAH E295^{PV}
 WATTLETOP BARUNAH C136^{SV}

Sire of Lots: Bulls - 12,13,43,45,53,59,66,73.
 Heifers - 140,142,147,148,149



TRAITS MEASURED: GL,BWT,400WT,SC,Scan(EMA,Rib,Rump,IMF),Genomics

TACE	AUGUST 2022 TRANSTASMAN ANGUS CATTLE EVALUATION																			\$A	\$A-L
	CED	CE DTRS	G L (days)	Birth Wt.	200 Day	400 Day	600 Day	MCW	Milk (kg)	S S	DTC	CWt. (kg)	EMA	Rib Fat	Rump	RBV	IMF (%)				
EBV	+0.6	+8.5	-8.7	+6	+61	+106	+144	+126	+23	+2.2	-5.6	+84	+8.8	-0.5	-2.4	+1.5	+2.4	\$234	\$407		
Acc	71%	61%	84%	90%	86%	86%	85%	80%	72%	85%	53%	77%	76%	79%	77%	75%	75%				

REFERENCE SIRE

DUNOON PRIME MINISTER P758^{SV} *Sire Verified*

CALVED: 5/8/2018 **IDENT:** BHRP758 **REGISTERED:** HBR
GENETIC STATUS: AMF,CAF,DDF,NHF,DWF,MAF,MHF,OHF,OSF,RGF

H P C A INTENSITY#
SIRE: RENNYLEA L508^{PV}
 RENNYLEA H414^{SV}
 TE MANIA EMPEROR E343^{PV}
DAM: DUNOON JAPARA M1008#
 DUNOON JAPARA D247#

Sire of Lots: Bulls - 47,48,49,50,51,52.
 Heifers - 132,137,138,141,145,146.



TRAITS MEASURED: BWT,200WT,400WT,SC,Scan(EMA,Rib,Rump,IMF),DOC,Genomics

TACE	AUGUST 2022 TRANSTASMAN ANGUS CATTLE EVALUATION																			\$A	\$A-L
	CED	CE DTRS	G L (days)	Birth Wt.	200 Day	400 Day	600 Day	MCW	Milk (kg)	S S	DTC	CWt. (kg)	EMA	Rib Fat	Rump	RBV	IMF (%)				
EBV	+2	+5.6	-10.3	+5.8	+57	+103	+140	+137	+20	+4.1	-6	+87	+9	-0.4	-1.1	+0.9	+3.4	\$215	\$401		
Acc	73%	60%	97%	98%	95%	84%	83%	79%	70%	73%	47%	76%	66%	71%	68%	68%	66%				

REFERENCE SIRE

MUSGRAVE 316 EXCLUSIVE^{PV} *Parent Verified*

CALVED: 6/2/2015 **IDENT:** USA18130471 **REGISTERED:** HBR
GENETIC STATUS: AMF,CAF,DDF,NHF,MAF,MHF,OHF,OSF,RGF

CONNEALY CAPITALIST 028#
SIRE: LD CAPITALIST 316^{PV}
 LD DIXIE ERICA 2053#
 MUSGRAVE FOUNDATION#
DAM: MUSGRAVE PRIM LASSIE 163-386#
 SCR PRIM LASSIE 80634#

Sire of Lots: 25,62.



TRAITS MEASURED: Genomics

TACE	AUGUST 2022 TRANSTASMAN ANGUS CATTLE EVALUATION																			\$A	\$A-L
	CED	CE DTRS	G L (days)	Birth Wt.	200 Day	400 Day	600 Day	MCW	Milk (kg)	S S	DTC	CWt. (kg)	EMA	Rib Fat	Rump	RBV	IMF (%)				
EBV	+8.2	+8.4	-4.4	+3.5	+55	+99	+120	+98	+17	+2.1	-3	+75	+8	+1.4	+0.3	+0.6	+2	\$227	\$388		
Acc	81%	62%	99%	98%	97%	97%	96%	87%	80%	96%	53%	85%	87%	87%	84%	82%	85%				

REFERENCE SIRE

LD CAPITALIST 316^{PV} *Parent Verified*

CALVED: 26/1/2013 **IDENT:** USA17666102 **REGISTERED:** HBR
GENETIC STATUS: AMF,CAF,DDF,NHF,DWF,MAF,MHF,OHF,OSF,RGF

S A V FINAL ANSWER 0035#
SIRE: CONNEALY CAPITALIST 028#
 PRIDES PITA OF CONANGA 8821#
 C A FUTURE DIRECTION 5321#
DAM: LD DIXIE ERICA 2053#
 LD DIXIE ERICA OAR 0853#

Sire of Lots: 29,30.



TRAITS MEASURED: Genomics

TACE	AUGUST 2022 TRANSTASMAN ANGUS CATTLE EVALUATION																			\$A	\$A-L
	CED	CE DTRS	G L (days)	Birth Wt.	200 Day	400 Day	600 Day	MCW	Milk (kg)	S S	DTC	CWt. (kg)	EMA	Rib Fat	Rump	RBV	IMF (%)				
EBV	+12.2	+11.8	-4.1	+2.1	+52	+91	+114	+93	+12	+1.2	-3	+73	+9	+1.2	+0.2	+0.1	+2.1	\$225	\$382		
Acc	96%	85%	99%	99%	99%	99%	99%	98%	98%	98%	73%	96%	94%	95%	94%	92%	93%				

2 YEAR OLD BULLS

LOT 1

ASCOT REGENT R375 PV

Parent Verified

CALVED: 29/8/2020

IDENT: QQFR375

REGISTERED: HBR

GENETIC STATUS: AMFU,CAFU,DDFU,NHFU

BALDRIDGE COMMAND C036^{PV}
SIRE: BEN NEVIS PREMISE P114^{SV}
 BEN NEVIS GERANIUM M63^{PV}

BIRTH WT: 34kg

ASCOT LION HEART L305^{PV}
DAM: ASCOT PREDESTINED N524^{SV}
 ASCOT PREDESTINED J234[#]

F	R	F	R	F	R	SHEATH	TEMP.
6	5	6	6	5	5	5	1

Top 2% 600D wt. Top 5% 200D wt. Top 10% Carcase wt, Scrotal size, Feet soundness & \$A-L Index. Top 15% Calving ease. Top 20% Feed efficiency. A bull we USED IN THE STUD as a yearling that we think a lot of. He stood out since a calf & had one of the best scans for IMF & EMA as a yearling. A quiet bull with excellent structure, tremendous spring of rib, good bone, large scrotal, tidy sheath, good skin & hair, strong sires head & outlook. Top end growth in top 2% of breed & carcase weight in top 10%, combined with lower birth weight make this bull a good all round prospect for top end commercial or stud use.



VIEW VIDEO
www.ascotcattle.com.au

TRAITS MEASURED: CE,BWT,200WT,400WT,600WT(x2),SC,Scan(EMA,Rib,Rump,IMF),Structure(Claw Set x 1, Foot Angle x 1),Genomics

TACE	AUGUST 2022 TRANSTASMAN ANGUS CATTLE EVALUATION																		
	CE	CE DTRS	G L (days)	Birth Wt.	200 Day	400 Day	600 Day	MCW	Milk (kg)	S S	DTC	CWt. (kg)	EMA	Rib Fat	Rump	RBV	IMF (%)	\$A	\$A-L
EBV	+7.2	+4.9	-4.6	+4.2	+61	+113	+155	+139	+20	+3.3	-3.6	+82	+3.5	-0.9	-1.1	+0.6	+1.7	\$217	\$412
Acc	52%	46%	65%	70%	68%	67%	69%	67%	61%	68%	36%	63%	60%	66%	62%	63%	60%		

Purchaser: _____ Price: \$ _____

LOT 2

ASCOT RIMFIRE R380 (AI) SV

Sire Verified

CALVED: 3/9/2020

IDENT: QQFR380

REGISTERED: HBR

GENETIC STATUS: AMFU,CAFU,DDFU,NHFU

THOMAS UP RIVER 1614^{PV}
SIRE: MILLAH MURRAH LOCH UP L133^{PV}
 MILLAH MURRAH BRENDA H49^{SV}

BIRTH WT: 44kg

BANQUET BUNDY B002^{SV}
DAM: BANQUET DREAM E273[#]
 BANQUET DREAM Q32+95[#]

F	R	F	R	F	R	SHEATH	TEMP.
6	5	6	6	5	5	5	2

Top 2% Feet soundness. Top 5% Feed efficiency. Above Breed average 200D & 600D wts. A typical Millah Murrah Loch Up son here with extra bone, thickness & capacity out of a powerful banquet cow. Very good structurally he would suit cross-breeding over pretty well any breed or over straight angus cows.



VIEW VIDEO
www.ascotcattle.com.au

TRAITS MEASURED: GL,CE,BWT,200WT,400WT,600WT(x2),SC,Scan(EMA,Rib,Rump,IMF),Structure(Claw Set x 1, Foot Angle x 1),Genomics

TACE	AUGUST 2022 TRANSTASMAN ANGUS CATTLE EVALUATION																		
	CE	CE DTRS	G L (days)	Birth Wt.	200 Day	400 Day	600 Day	MCW	Milk (kg)	S S	DTC	CWt. (kg)	EMA	Rib Fat	Rump	RBV	IMF (%)	\$A	\$A-L
EBV	+0.5	-0.7	+0.1	+5.4	+51	+87	+120	+97	+15	+1.4	+0.6	+64	+3.3	+0.3	-0.8	+0.2	+0.7	\$150	\$267
Acc	62%	57%	84%	75%	73%	73%	74%	72%	70%	73%	48%	70%	67%	71%	68%	69%	67%		

Purchaser: _____ Price: \$ _____

LOT 3

ASCOT REDEMPTION R386 SV

Sire Verified

CALVED: 9/19/2020

IDENT: QQFR386

REGISTERED: HBR

GENETIC STATUS: AMFU,CAFU,DDFU,NHFU

BIRTH WT: 48kg

TE MANIA EMPEROR E343^{PV}
SIRE: ASCOT MOGUL M561^{PV}
 MILLAH MURRAH BRENDA F123^{PV}
 CARABAR DOCKLANDS D62^{PV}
DAM: KANSAS RUBY G233[#]
 KANSAS RUBY C24[#]

F	R	F	R	F	R	SHEATH	TEMP.
5	5	6	6	5	5	5	1

Top 2% Feet soundness & Shorter days to calving. Top 5% Rib fat, 200D, 400D & 600D wts. Top 10% Carcase wt & Rump fat. Top 20% Scrotal & Shorter gestation length. A bull we really like here by Ascot Mogul. A full brother to Ascot Hallmark - who has been used all over Australia & NZ. Mogul is producing progeny very similar to Hallmark. This bull is a powerful bull being one of the heaviest in the sale & doing it easily. He has a strong sires head, extra thickness & depth, structurally nearly impossible to fault with a good temperament. He has a good skin & hair type, large scrotal & a tidy sheath. A bull in top 5% of breed for all growth weights & highly positive fats - he is MSA focussed like most of our bulls & will make a top end commercial bull or STUD potential that would suit the grass fed market well. Suitable for crossbreeding or straight angus cows. He will really put some weight for age in his progeny. ONE OF OUR PICK LOTS.



VIEW VIDEO
www.ascotcattle.com.au

TRAITS MEASURED: CE,BWT,200WT,400WT,600WT(x2),SC,Scan(EMA,Rib,Rump,IMF),Structure(Claw Set x 1, Foot Angle x 1),Genomics

FACE	AUGUST 2022 TRANSTASMAN ANGUS CATTLE EVALUATION																		
	CE	CE DTRS	G L (days)	Birth Wt.	200 Day	400 Day	600 Day	MCW	Milk (kg)	S S	DTC	CWt. (kg)	EMA	Rib Fat	Rump	RBV	IMF (%)	\$A	\$A-L
EBV	-5.3	+0.1	-6.7	+7.2	+61	+112	+148	+140	+9	+2.9	-9.6	+82	+4.2	+2.1	+1.5	-0.6	+1.1		
Acc	56%	52%	66%	72%	70%	69%	71%	68%	65%	71%	44%	66%	63%	68%	65%	66%	63%	\$194	\$373

Purchaser: _____ Price: \$ _____

LOT 4

ASCOT ROCKAFELLA R368 (AI) PV

Parent Verified

CALVED: 26/8/2020

IDENT: QQFR368

REGISTERED: HBR

GENETIC STATUS: AMFU,CAFU,DDFU,NHFU

BIRTH WT: 36kg

EF COMMANDO 1366^{PV}
SIRE: MILLAH MURRAH PARATROOPER P15^{PV}
 MILLAH MURRAH ELA M9^{PV}
 ASCOT HALLMARK H147^{PV}
DAM: ASCOT WARGOONA N350^{SV}
 MILLAH MURRAH WARGOONA F149^{PV}

F	R	F	R	F	R	SHEATH	TEMP.
6	5	6	6	5	5	4	1

Top 1% Calving ease & Shorter gestation length. Top 5% Lower Birth wt, Milk, Shorter days to calving, Scrotal size, Claw set, Rib & Rump fats. Top 10% \$A-L Index. Top 15% \$A Index. Top 25% IMF. STAR LOT. First of the \$160K Millah Murrah Paratrooper sons in this sale. Another bull that stood out since a calf & still does. We USED HIM HEAVILY IN THE STUD as a yearling so he has had to catch up on condition with his contemporaries which he is doing well. To be used in our stud herd, bulls have to measure up on all facets. Structurally excellent & very docile with good sires outlook, beautiful skin & hair - he has a lot to like. He has extreme thickness right through & very square topped. His MSA targetted data & carcase attributes were also one of the reasons we used him in the stud with lower birthweight, very high calving ease, above average 400, 600 day growth very high milk, scrotal, EMA, high positive fats, & high IMF. DATA SUGGESTS HE SHOULD SUIT HEIFERS OR COWS. He has STUD POTENTIAL or top end commercial use. One of Ben Simpson's picks during filming. Dont overlook this good bull.



VIEW VIDEO
www.ascotcattle.com.au

TRAITS MEASURED: GL,CE,BWT,200WT,400WT,600WT(x2),SC,Scan(EMA,Rib,Rump,IMF),Structure(Claw Set x 1, Foot Angle x 1),Genomics

FACE	AUGUST 2022 TRANSTASMAN ANGUS CATTLE EVALUATION																		
	CE	CE DTRS	G L (days)	Birth Wt.	200 Day	400 Day	600 Day	MCW	Milk (kg)	S S	DTC	CWt. (kg)	EMA	Rib Fat	Rump	RBV	IMF (%)	\$A	\$A-L
EBV	+9.2	+10.2	-10.7	+1.3	+49	+96	+116	+97	+25	+3.6	-7.9	+71	+6.4	+2.4	+1.9	-0.6	+2.7		
Acc	60%	50%	82%	74%	73%	72%	73%	70%	63%	73%	41%	66%	65%	69%	66%	66%	65%	\$234	\$408

Purchaser: _____ Price: \$ _____

LOT 5

ASCOT RICHOCHET R354 (AI) ^{SV}

Sire Verified

CALVED: 9/8/2020

IDENT: QQFR354

REGISTERED: HBR

GENETIC STATUS: AMFU,CAFU,DDFU,NHFU

EF COMMANDO 1366^{PV}

SIRE: MILLAH MURRAH PARATROOPER P15^{PV}
MILLAH MURRAH ELA M9^{PV}

BIRTH WT: 43kg

MATAURI STOCKMAN 526 AB^{SV}

DAM: BANQUET DREAM D282[#]
BANQUET DREAM Y152[#]

F	R	F	R	F	R	SHEATH	TEMP.
6	5	6	6	6	5	4	2

Top 10% shorter days to calving. Top 25% Feed efficiency. Above Breed average, 200D, 400D & Carcase wts. Another good Paratrooper son here out of a powerful banquet cow. Paratrooper sons averaged \$35,000 in our sale last year. Extra length, good hind quarter & great overall shape to this bull with good structural scores.



VIEW VIDEO
www.ascotcattle.com.au

TRAITS MEASURED: GL,CE,BWT,200WT,400WT,600WT,SC,Scan(EMA,Rib,Rump,IMF),Structure(Claw Set x 1, Foot Angle x 1),Genomics

TACE	AUGUST 2022 TRANSTASMAN ANGUS CATTLE EVALUATION																		
	CED	CE DTRS	GL (days)	Birth Wt.	200 Day	400 Day	600 Day	MCW	Milk (kg)	S S	DTC	CWt. (kg)	EMA	Rib Fat	Rump	RBV	IMF (%)	\$A	\$A-L
EBV	-4	+1.6	-2.6	+5	+52	+95	+110	+86	+15	+1.8	-7.3	+71	+3.4	-0.5	+0.2	+1.8			
Acc	60%	51%	84%	75%	73%	73%	73%	69%	65%	73%	42%	66%	65%	69%	66%	65%	64%	\$208	\$332

Purchaser: _____ Price: \$ _____

LOT 6

ASCOT RAISE THE BAR R425 (AI) ^{PV}

Parent Verified

CALVED: 31/10/2020

IDENT: QQFR425

REGISTERED: HBR

GENETIC STATUS: AMFU,CAFU,DDFU,NHFU

EF COMMANDO 1366^{PV}

SIRE: MILLAH MURRAH PARATROOPER P15^{PV}
MILLAH MURRAH ELA M9^{PV}

BIRTH WT: 35kg

ASCOT HALLMARK H147^{PV}

DAM: ASCOT BRENDA N398^{SV}
MILLAH MURRAH BRENDA F218^{PV}

F	R	F	R	F	R	SHEATH	TEMP.
6	5	6	6	5	5	5	1

Top 3% 400D wt, Rump fat & \$A-L Index. Top 5% 200D wts, Shorter gestation length & days to calving, \$A Index. Top 7% 600D & Carcase wts. Top 25% Scrotal size & Calving ease Dtrs. Top 30% Rib fat. Yet another of these consistent Paratrooper sons, this fellow ouzes quality with great skin & hair type, smooth muscle pattern, excellent structural scores with good sheath & very quiet. His MSA focussed carcase data is balanced across the board with moderate birth, top end growth & carcase weight, very positive fats & above average IMF. He is bred in the purple by Millah Murrah Paratrooper out of a Hallmark daughter who is by one of our Millah Murrah donor cows. He was also one of Ben Simpson's favourites during filming & for good reason. Bear in mind he is a younger bull in this contemporary group. He will really lift your profitability by increasing weight for age & carcase gradings. Suit **STUD DUTIES** or top end commercial use.



VIEW VIDEO
www.ascotcattle.com.au

TRAITS MEASURED: GL,BWT,200WT,400WT,600WT,SC,Scan(EMA,Rib,Rump,IMF),Genomics

TACE	AUGUST 2022 TRANSTASMAN ANGUS CATTLE EVALUATION																		
	CED	CE DTRS	GL (days)	Birth Wt.	200 Day	400 Day	600 Day	MCW	Milk (kg)	S S	DTC	CWt. (kg)	EMA	Rib Fat	Rump	RBV	IMF (%)	\$A	\$A-L
EBV	-2	+5.3	-9.3	+5.4	+64	+114	+143	+125	+16	+2.6	-8.4	+82	+5	+0.7	+2.7	-0.3	+2		
Acc	59%	49%	83%	74%	72%	72%	72%	69%	63%	72%	39%	66%	64%	69%	65%	65%	64%	\$254	\$433

Purchaser: _____ Price: \$ _____

LOT 7

ASCOT RACKETEER R424 (AI) SV

Sire Verified

CALVED: 30/10/2020 IDENT: QQFR424 REGISTERED: HBR

GENETIC STATUS: AMFU,CAFU,DDFU,NHFU

EF COMMANDO 1366^{PV}

BIRTH WT: 36kg

SIRE: MILLAH MURRAH PARATROOPER P15^{PV}
MILLAH MURRAH ELA M9^{PV}

MILLAH MURRAH EQUATOR D78^{PV}
DAM: MILLAH MURRAH WARGOONA F149^{PV}
HAZELDEAN Y176^{SV}

F	R	F	R	F	R	SHEATH	TEMP.
6	6	6	6	5	5	5	1

Top 1% Shorter gestation length. Top 2% Calving ease. Top 3% Lower Birth wt. Top 15% Carcase wt & Rib fat. Top 20% Milk. Top 25% Scrotal size. A YOUNGER Paratrooper son with very low birth weight & high calving ease so would make a TOP END HEIFER BULL that would not be lost over cows as well. He has a full Millah Murrah pedigree with high carcase weight & high postive fats so should suit the grass fed market. Structurally sound with good sheath & good temperament. Nice & versatile, all round bull.



TRAITS MEASURED: GL,BWT,200WT,400WT,600WT,SC,Scan(EMA,Rib,Rump,IMF),Genomics

FACE	AUGUST 2022 TRANSTASMAN ANGUS CATTLE EVALUATION																		
	CED	CE DTRS	G L (days)	Birth Wt.	200 Day	400 Day	600 Day	MCW	Milk (kg)	S S	DTC	CWt. (kg)	EMA	Rib Fat	Rump	RBV	IMF (%)	\$A	\$A-L
EBV	+10.5	+7.8	-11.1	+0.7	+50	+87	+108	+99	+21	+2.7	-5.2	+78	+2.3	+1.3	-0.3	-0.9	+1.8		
Acc	61%	51%	84%	75%	73%	73%	73%	70%	65%	73%	41%	67%	65%	69%	66%	66%	65%	\$188	\$344

Purchaser: _____ Price: \$ _____

LOT 8

ASCOT RESILIENT R376 PV

Parent Verified

CALVED: 29/8/2020 IDENT: QQFR376 REGISTERED: HBR

GENETIC STATUS: AMFU,CAFU,DDFU,NHFU

BALDRIDGE COMMAND C036^{PV}

BIRTH WT: 32kg

SIRE: BEN NEVIS PREMISE P114^{SV}
BEN NEVIS GERANIUM M63^{PV}

K5X LEGEND L16^{SV}
DAM: ASCOT N438^{SV}
ASCOT L395^P

F	R	F	R	F	R	SHEATH	TEMP.
6	6	6	6	5	5	5	2

Top 10% 200D & 600D wts, Milk & Calving ease. Top 15% 400D wt, Lower Birth wt, Feed efficiency, Retail beef yield. Top 20% \$A Index. Top 25% \$A-L Index & Carcase wt. A really strong upstanding sire here that catches your eye. Extremely thick right through with strong sires head & outlook, good sheath & good strength of spine. With top end growth EBVs he will put good weight for age into his calves & would be good for cross-breeding over bos indicus based cattle or straight angus. His lower birth weight & high calving ease data means he should be suitable over HEIFERS OR COWS. Good bull.



TRAITS MEASURED: CE,BWT,200WT,400WT,600WT(x2),SC,Scan(EMA,Rib,Rump,IMF),Structure(Claw Set x 1, Foot Angle x 1),Genomics

FACE	AUGUST 2022 TRANSTASMAN ANGUS CATTLE EVALUATION																		
	CED	CE DTRS	G L (days)	Birth Wt.	200 Day	400 Day	600 Day	MCW	Milk (kg)	S S	DTC	CWt. (kg)	EMA	Rib Fat	Rump	RBV	IMF (%)	\$A	\$A-L
EBV	+8.2	+5.6	-2.4	+2.5	+59	+101	+140	+101	+23	+0.8	+0.6	+73	+5.7	-2.6	-4	+1.5	+1.7		
Acc	50%	44%	62%	68%	66%	65%	68%	65%	59%	67%	34%	61%	57%	63%	59%	60%	58%	\$230	\$377

Purchaser: _____ Price: \$ _____

LOT 9

ASCOT RELIABLE R361^{SV}

Sire Verified

CALVED: 2018/2020

IDENT: QQFR361

REGISTERED: HBR

GENETIC STATUS: AMFU,CAFU,DDFU,NHFU

TE MANIA EMPEROR E343^{PV}
SIRE: ASCOT MOGUL M561^{PV}
 MILLAH MURRAH BRENDA F123^{PV}
 IRELANDS GALAXY G43^{SV}
DAM: ASCOT GALAXY K366[#]
 PERTANGUS C257[#]

BIRTH WT: 43kg

F	R	F	R	F	R	SHEATH	TEMP.
6	5	6	6	5	5	5	1

Top 2% Feet soundness. Top 10% Rump fat. Top 20% Rib fat, 400D & 600D wts. Top 25% 200D wt. Another son of the well performed Ascot Mogul (full brother to Hallmark). Similar to Lot 3 this bull is a larger framed bull that has extra thickness, weight for age with good structural scores, large scrotal & tidy sheath set up. With high growth EBVs & positive fats will be a top end commercial sire to use for cross-breeding that would suit many markets including the grass fed job.



VIEW VIDEO
www.ascotcattle.com.au

TRAITS MEASURED: CE,BWT,200WT,400WT,600WT(x2),SC,Scan(EMA,Rib,Rump,IMF),Structure(Claw Set x 1, Foot Angle x 1),Genomics

TACE	AUGUST 2022 TRANSTASMAN ANGUS CATTLE EVALUATION																	\$A	\$A-L
	CE	CE DTRS	G L (days)	Birth Wt.	200 Day	400 Day	600 Day	MCW	Milk (kg)	S S	DTC	CWt. (kg)	EMA	Rib Fat	Rump	RBV	IMF (%)		
EBV	-2.4	+2.8	-4.5	+6	+54	+99	+132	+119	+8	+1.1	-5.7	+70	+3.9	+1	+1.6	-0.6	+0.7	\$172	\$327
Acc	55%	50%	69%	72%	70%	69%	71%	69%	64%	70%	44%	66%	63%	68%	65%	66%	63%		

Purchaser: _____ Price: \$ _____

LOT 10

ASCOT RINGMASTER R352^{PV}

Parent Verified

CALVED: 9/8/2020

IDENT: QQFR352

REGISTERED: HBR

GENETIC STATUS: AMFU,CAFU,DDFU,NHFU

BALDRIDGE COMMAND C036^{PV}
SIRE: BEN NEVIS PREMISE P114^{SV}
 BEN NEVIS GERANIUM M63^{PV}
 ASCOT LION HEART L305^{PV}
DAM: ASCOT LION HEART N504^{SV}
 ASCOT YIELD GRADE K234[#]

BIRTH WT: 38kg

F	R	F	R	F	R	SHEATH	TEMP.
6	5	6	6	5	5	5	2

Top 10% Feed efficiency & Calving ease. Top 15% Retail beef yield. Top 25% Milk, \$A Index, 400D & 600D wts. A moderate framed, thick bull with extra length, good structural scores with strong head he is an impressive bull. Good skin & hair type with good sheath set up. Data suggests SHOULD SUIT HEIFERS or COWS



VIEW VIDEO
www.ascotcattle.com.au

TRAITS MEASURED: CE,BWT,200WT,400WT,600WT,SC,Scan(EMA,Rib,Rump,IMF),Structure(Claw Set x 1, Foot Angle x 1),Genomics

TACE	AUGUST 2022 TRANSTASMAN ANGUS CATTLE EVALUATION																	\$A	\$A-L
	CE	CE DTRS	G L (days)	Birth Wt.	200 Day	400 Day	600 Day	MCW	Milk (kg)	S S	DTC	CWt. (kg)	EMA	Rib Fat	Rump	RBV	IMF (%)		
EBV	+7.5	+6.5	-4.7	+3.4	+53	+98	+130	+90	+21	+2.3	-1.1	+69	+5.5	-1.6	-2.1	+1.5	+1.5	\$223	\$367
Acc	52%	45%	67%	69%	67%	66%	68%	66%	60%	67%	35%	62%	59%	65%	61%	62%	59%		

Purchaser: _____ Price: \$ _____

LOT 11

ASCOT ROSENEATH R414 PV

Parent Verified

CALVED: 12/10/2020 IDENT: QQFR414 REGISTERED: HBR BIRTH WT: 38kg

GENETIC STATUS: AMFU,CAFU,DDFU,NHFU

LD CAPITALIST 316^{PV}
SIRE: ASCOT PRIME MOVER P412^{PV}
 ASCOT PRUE M340^{SV}

ASCOT HALLMARK H147^{PV}
DAM: ASCOT TARIKU P370^{SV}
 ASCOT TARIKU L374[#]

F	R	F	R	F	R	SHEATH	TEMP.
6	5	6	6	6	5	5	1



Top 2% 600D wt & Scrotal size. Top 3% 400D wt. Top 5% Carcase wt. Top 20% 200D wt. Shorter days to calving & \$A-L Index. Above Breed average Fats & IMF. A well bred YOUNGER bull here with top end growth & carcase weight EBVs in the 5% of the breed & positive fats & high IMF. He will produce some calves with good weight for age & good MSA gradings with his data set.

TRAITS MEASURED: BWT,200WT,400WT,600WT(x2),SC,Scan(EMA,Rib,Rump,IMF),Structure(Claw Set x 1, Foot Angle x 1),Genomics

TACE	AUGUST 2022 TRANSTASMAN ANGUS CATTLE EVALUATION																		
	CED	CE DTRS	G L (days)	Birth Wt.	200 Day	400 Day	600 Day	MCW	Milk (kg)	S S	DTC	CWt. (kg)	EMA	Rib Fat	Rump	RBV	IMF (%)	\$A	\$A-L
EBV	-0.3	+4.7	-1.5	+6.3	+60	+116	+156	+141	+14	+4.3	-6.3	+85	+1.5	+0.3	+0.1	-0.3	+2.4		
Acc	55%	50%	67%	71%	70%	69%	71%	70%	64%	69%	40%	66%	63%	68%	65%	65%	63%	\$209	\$400

Purchaser: _____ Price: \$ _____

LOT 12

ASCOT RANGE ROVER R370 SV

Sire Verified

CALVED: 25/8/2020 IDENT: QQFR370 REGISTERED: HBR BIRTH WT: 47kg

GENETIC STATUS: AMFU,CAFU,DDFU,NHFU

AYRVALE GENERAL G18^{PV}
SIRE: SPRYS-W GENERAL N521^{PV}
 WATTLETOP BARUNAH E295^{DV}

CARRINGTON PARK TIME ON B7^{PV}
DAM: MILLAH MURRAH BRENDA F185^{PV}
 MILLAH MURRAH BRENDA Y33[#]

F	R	F	R	F	R	SHEATH	TEMP.
6	6	6	6	5	5	5	1



Top 1% Feed efficiency. Top 10% Milk & Retail Beef yield. Top 25% Carcase wt. Above Breed average IMF. A bull with extra length by Sprys General who was their top selling bull that year. This bull has added length & is slightly later maturing & should grow into a bigger bull when mature. Very good structurally with good temperament & sheath set up. He has top 1% feed efficiency & well above average IMF EBV. Out of a good Millah Murrah dam.

TRAITS MEASURED: CE,BWT,200WT,400WT,600WT(x2),SC,Scan(EMA,Rib,Rump,IMF),Structure(Claw Set x 1, Foot Angle x 1),Genomics

TACE	AUGUST 2022 TRANSTASMAN ANGUS CATTLE EVALUATION																		
	CED	CE DTRS	G L (days)	Birth Wt.	200 Day	400 Day	600 Day	MCW	Milk (kg)	S S	DTC	CWt. (kg)	EMA	Rib Fat	Rump	RBV	IMF (%)	\$A	\$A-L
EBV	-2.4	+2.3	-5.3	+6.4	+49	+84	+120	+103	+23	+2.3	-3.6	+73	+6.1	-2.3	-4.3	+1.7	+2.4		
Acc	57%	51%	69%	73%	71%	71%	72%	69%	65%	71%	41%	66%	63%	69%	65%	65%	63%	\$171	\$295

Purchaser: _____ Price: \$ _____

LOT 13

ASCOT ROSEHILL R371 SV

Sire Verified

CALVED: 24/8/2020 IDENT: QQFR371 REGISTERED: HBR BIRTH WT: 40kg

GENETIC STATUS: AMFU,CAFU,DDFU,NHFU

AYRVALE GENERAL G18^{PV}
SIRE: SPRYS-W GENERAL N521^{PV}
 WATTLETOP BARUNAH E295^{DV}

TE MANIA BERKLEY B1^{PV}
DAM: ASCOT L346[#]
 PERTANGUS C257[#]

F	R	F	R	F	R	SHEATH	TEMP.
6	5	6	6	5	5	5	1



Top 1% Carcase wt & Feed efficiency. Top 2% 200D,400D & 600D wts. Top 10% Milk. Top 20% Retail Beef yield. An interesting combination of top end growth & carcase weight EBVs in top 2% combined with top 1% feed efficiency. Hard to achieve. Should produce good weight for age progeny & ideal for cross-breeding. Clean skin & hair type ,good structurally & good temperament score make him a good all round bull.

TRAITS MEASURED: BWT,200WT,400WT,600WT(x2),SC,Scan(EMA,Rib,Rump,IMF),Genomics

TACE	AUGUST 2022 TRANSTASMAN ANGUS CATTLE EVALUATION																		
	CED	CE DTRS	G L (days)	Birth Wt.	200 Day	400 Day	600 Day	MCW	Milk (kg)	S S	DTC	CWt. (kg)	EMA	Rib Fat	Rump	RBV	IMF (%)	\$A	\$A-L
EBV	-9	+2.9	+1.2	+8.3	+65	+116	+156	+148	+23	+1.5	-4.1	+94	+5.5	-2.2	-4	+1.3	+1.8		
Acc	58%	53%	71%	73%	71%	71%	72%	70%	65%	68%	45%	67%	64%	69%	66%	67%	64%	\$181	\$341

Purchaser: _____ Price: \$ _____

LOT 14

ASCOT RESOURCEFUL R373 (AI) ^{PV}

Parent Verified

CALVED: 29/8/2020 IDENT: QQFR373 REGISTERED: HBR
BIRTH WT: 40kg

GENETIC STATUS: AMFU,CAFU,DDFU,NHFU

S CHISUM 6175^{PV}
SIRE: S CHISUM 255^{SV}
 S BLOSSOM 0278[#]

TE MANIA EMPEROR E343^{PV}
DAM: ASCOT ABIGAIL M387^{SV}
 MILLAH MURRAH ABIGAIL F182^{PV}

F	R	F	R	F	R	SHEATH	TEMP.
6	5	6	6	6	6	4	1



Top 2% Rib & Rump fat. Top 5% Calving ease Dtrs, Shorter days to calving & Claw set. Top 10% Calving ease, Shorter gestation. Top 15% Milk & Scrotal size. Top 20% \$A-L Index. Top 25% Lighter Birth wt & \$A Index. A nicely put together bull here with good structural scores & temperament & by the powerhouse US bull Chisum out of a Te Mania Emperor daughter. Should produce good weaners as he has good early growth EBVs & top end positive fats.

TRAITS MEASURED: GL, CE, BWT, 200WT, 400WT, 600WT(x2), SC, Scan(EMA, Rib, Rump, IMF), Structure(Claw Set x 1, Foot Angle x 1), Genomics

TACE	AUGUST 2022 TRANSTASMAN ANGUS CATTLE EVALUATION																		\$A	\$A-L
	CED	CE DTRS	GL (days)	Birth Wt.	200 Day	400 Day	600 Day	MCW	Milk (kg)	S S	DTC	CWt. (kg)	EMA	Rib Fat	Rump	RBV	IMF (%)			
EBV	+7.7	+8.3	-8.2	+3	+52	+91	+112	+90	+22	+3	-7.9	+64	+3.3	+2.9	+3.1	-1.1	+1.4	\$221	\$381	
Acc	59%	53%	84%	74%	72%	71%	72%	70%	67%	72%	44%	67%	65%	69%	66%	66%	65%			

Purchaser: _____ Price: \$ _____

LOT 15

ASCOT RAMPART R399 ^{PV}

Parent Verified

CALVED: 25/9/2020 IDENT: QQFR399 REGISTERED: APR
BIRTH WT: 44kg

GENETIC STATUS: AMFU,CAFU,DDFU,NHFU

THOMAS UP RIVER 1614^{PV}
SIRE: MILLAH MURRAH LOCH UP L133^{PV}
 MILLAH MURRAH BRENDA H49^{SV}

ASCOT HALLMARK H147^{PV}
DAM: ASCOT TWEED M343^{PV}
 ASCOT Y297[#]

F	R	F	R	F	R	SHEATH	TEMP.
6	6	6	6	5	6	5	1



Top 10% 600D wt & Scrotal size. Top 15% 200 & 400D wts. Feed efficiency. A Millah Murrah Loch Up son out of a top end Hallmark cow with good bone, large scrotal, strong top line, good structure & temperament. A high growth bull in the top 10% to 15% of breed combined with top end feed efficiency & above average IMF. Would suit cross-breeding well or over straight angus. A very MSA focussed bull here. Versatile bull.

TRAITS MEASURED: BWT, 200WT, 400WT, 600WT(x2), SC, Scan(EMA, Rib, Rump, IMF), Structure(Claw Set x 1, Foot Angle x 1), Genomics

TACE	AUGUST 2022 TRANSTASMAN ANGUS CATTLE EVALUATION																		\$A	\$A-L
	CED	CE DTRS	GL (days)	Birth Wt.	200 Day	400 Day	600 Day	MCW	Milk (kg)	S S	DTC	CWt. (kg)	EMA	Rib Fat	Rump	RBV	IMF (%)			
EBV	-7.2	+0.3	-3.6	+6.9	+57	+103	+140	+127	+13	+3.4	-2.7	+72	-1.6	-0.3	-1.1	-0.3	+2	\$155	\$294	
Acc	61%	56%	71%	74%	72%	72%	73%	72%	69%	73%	47%	69%	67%	71%	68%	69%	67%			

Purchaser: _____ Price: \$ _____

LOT 16

ASCOT RECAP R362 ^{SV}

Sire Verified

CALVED: 20/8/2020 IDENT: QQFR362 REGISTERED: HBR
BIRTH WT: 42kg

GENETIC STATUS: AMFU,CAFU,DDFU,NHFU

TE MANIA EMPEROR E343^{PV}
SIRE: ASCOT MOGUL M561^{PV}
 MILLAH MURRAH BRENDA F123^{PV}

MILLAH MURRAH HIGHLANDER G7^{PV}
DAM: ASCOT PREDESTINED J234[#]
 LAWSONS PREDESTINED V527 B1425[#]

F	R	F	R	F	R	SHEATH	TEMP.
5	5	6	6	5	5	5	1



Top 3% Rump fat. Top 4% Rib fat & Claw set. Top 10% Calving ease Dtrs & Shorter days to calving. Lower Birth wt. A moderate yet thickset & deep Mogul son by a cow that has bred very well for us. He is a very versatile bull, as his data suggests he should SUIT HEIFERS, but won't give much away if used on cows. Structurally sound & good temperament.

TRAITS MEASURED: CE, BWT, 200WT, 400WT, 600WT(x2), SC, Scan(EMA, Rib, Rump, IMF), Structure(Claw Set x 1, Foot Angle x 1), Genomics

TACE	AUGUST 2022 TRANSTASMAN ANGUS CATTLE EVALUATION																		\$A	\$A-L
	CED	CE DTRS	GL (days)	Birth Wt.	200 Day	400 Day	600 Day	MCW	Milk (kg)	S S	DTC	CWt. (kg)	EMA	Rib Fat	Rump	RBV	IMF (%)			
EBV	+4.5	+7.1	-2.7	+3.4	+40	+80	+101	+79	+18	+2	-7.8	+48	+4.9	+2.7	+2.8	-0.5	+0.5	\$173	\$311	
Acc	54%	49%	65%	71%	68%	68%	70%	68%	63%	69%	40%	63%	60%	66%	62%	63%	61%			

Purchaser: _____ Price: \$ _____

LOT 17

ASCOT RHAPSODY R413 SV

Sire Verified

CALVED: 12/10/2020 IDENT: QQFR413 REGISTERED: HBR
BIRTH WT: 43kg

GENETIC STATUS: AMFU,CAFU,DDFU,NHFU

TE MANIA EMPEROR E343^{PV}
SIRE: ASCOT MOGUL M561^{PV}
 MILLAH MURRAH BRENDA F123^{PV}
 CLUNIE RANGE JUNO J173^{SV}
DAM: ASCOT ABIGAIL M556[#]
 ASCOT H154[#]



[VIEW VIDEO](#)
www.ascotcattle.com.au

F	R	F	R	F	R	SHEATH	TEMP.
6	6	6	6	5	5	5	1

Top 10% 200D & 400D wts. Top 15% 600D wt, Milk & Shorter days to calving. Top 25% Rib fat & Carcase wt. A larger frame, long bull that is slightly later maturing by Mogul (full brother to Hallmark). A structurally sound bull with good temperament he has high growth & positive fat EBVs that would suit cross-breeding over bos indicus derivatives or angus cows to lift your MSA gradings & weight for age. Bare in mind he is a bit younger than other bulls in this group & still has some maturing to do.

TRAITS MEASURED: BWT,200WT,400WT,600WT(x2),SC,Scan(EMA,Rib,Rump,IMF),Structure(Claw Set x 1, Foot Angle x 1),Genomics

TACE	AUGUST 2022 TRANSTASMAN ANGUS CATTLE EVALUATION																		
	CED	CE DTRS	GL (days)	Birth Wt.	200 Day	400 Day	600 Day	MCW	Milk (kg)	SS	DTC	CWt. (kg)	EMA	Rib Fat	Rump	RBV	IMF (%)	\$A	\$A-L
EBV	-7.8	+4.7	-5.9	+7.6	+60	+103	+143	+126	+13	+3.2	-7	+73	+5.5	+0.9	-0.1	+0.9	+0.8	\$187	\$338
Acc	53%	48%	66%	71%	69%	68%	71%	68%	62%	70%	40%	64%	61%	67%	63%	64%	61%		

Purchaser: _____ Price: \$ _____

LOT 18

ASCOT RESERVE R430 (AI) SV

Sire Verified

CALVED: 10/11/2020 IDENT: QQFR430 REGISTERED: HBR
BIRTH WT: 42kg

GENETIC STATUS: AMFU,CAFU,DDFU,NHFU

MATAURI REALITY 839[#]
SIRE: INGLEBRAE FARMS NOBLEMAN N6^{SV}
 INGLEBRAE FARMS LING L18^{SV}
 ASCOT HALLMARK H147^{PV}
DAM: ASCOT ABIGAIL K391[#]
 MILLAH MURRAH ABIGAIL F182^{PV}



[VIEW VIDEO](#)
www.ascotcattle.com.au

F	R	F	R	F	R	SHEATH	TEMP.
6	5	6	6	5	6	5	1

Top 10% 200D wts. Top 15% Rib fat. Top 20% Shorter days to calving. Top 25% 400D & Carcase wts. Top 30% 600D wt, Rump fat & Feed efficiency. Another younger, November born bull here by Inglebrae Noblemen (their top selling bull that year) out of a very powerfull Hallmark daughter. He has good growth & positive fat EBVs that are MSA targetted, structurally sound & quiet he should mature into a very useable bull.

TRAITS MEASURED: GL,BWT,200WT,400WT,600WT,SC,Scan(EMA,Rib,Rump,IMF),Genomics

TACE	AUGUST 2022 TRANSTASMAN ANGUS CATTLE EVALUATION																		
	CED	CE DTRS	GL (days)	Birth Wt.	200 Day	400 Day	600 Day	MCW	Milk (kg)	SS	DTC	CWt. (kg)	EMA	Rib Fat	Rump	RBV	IMF (%)	\$A	\$A-L
EBV	-1.1	+3	-2.7	+6.3	+59	+99	+127	+129	+11	+1.8	-6.5	+75	+3.7	+1.4	+0.4	-0.8	+1.5	\$180	\$346
Acc	57%	51%	83%	74%	72%	72%	73%	70%	65%	72%	43%	67%	65%	69%	66%	67%	65%		

Purchaser: _____ Price: \$ _____

LOT 19

ASCOT RAFFERTY R374 (AI) SV

Sire Verified

CALVED: 29/8/2020 IDENT: QQFR374 REGISTERED: APR
BIRTH WT: 43kg

GENETIC STATUS: AMFU,CAFU,DDFU,NHFU

EF COMMANDO 1366^{PV}
SIRE: MILLAH MURRAH PARATROOPER P15^{PV}
 MILLAH MURRAH ELA M9^{PV}
 ASCOT HALLMARK H147^{PV}
DAM: ASCOT TALLY L352[#]
 ASCOT A354[#]



[VIEW VIDEO](#)
www.ascotcattle.com.au

F	R	F	R	F	R	SHEATH	TEMP.
6	5	6	6	5	5	4	2

Top 5% Shorter Gestation length. Top 10% IMF & Calving ease Dtrs. Top 15% Birth wt & Calving ease Dir. Top 25% Scrotal size. A good type Paratrooper son here out of a Hallmark cow. This cross works exceptionally well. He is a versatile bull as data suggests he SHOULD SUIT HEIFERS OR COWS. He also has top 10 % EBV for marbling.

TRAITS MEASURED: GL,CE,BWT,200WT,400WT,600WT(x2),SC,Scan(EMA,Rib,Rump,IMF),Structure(Claw Set x 1, Foot Angle x 1),Genomics

TACE	AUGUST 2022 TRANSTASMAN ANGUS CATTLE EVALUATION																		
	CED	CE DTRS	GL (days)	Birth Wt.	200 Day	400 Day	600 Day	MCW	Milk (kg)	SS	DTC	CWt. (kg)	EMA	Rib Fat	Rump	RBV	IMF (%)	\$A	\$A-L
EBV	+6.9	+7.3	-8.8	+2.3	+45	+86	+105	+93	+16	+2.6	-4.8	+64	+4	+0.2	-1	-0.7	+3.5	\$195	\$346
Acc	58%	47%	83%	74%	71%	71%	72%	68%	62%	72%	37%	64%	63%	67%	64%	64%	62%		

Purchaser: _____ Price: \$ _____

LOT 20

ASCOT REFORMER R383 SV

Sire Verified

CALVED: 8/9/2020 IDENT: QQFR383 REGISTERED: HBR BIRTH WT: 44kg

GENETIC STATUS: AMFU,CAFU,DDFU,NHFU

TE MANIA EMPEROR E343^{PV}
SIRE: ASCOT MOGUL M561^{PV}
 MILLAH MURRAH BRENDA F123^{PV}
 MILLAH MURRAH BENAUD F214[#]
DAM: ASCOT H151[#]
 MILLAH MURRAH WARGOONA F149^{PV}



[VIEW VIDEO](#)
www.ascotcattle.com.au

F	R	F	R	F	R	SHEATH	TEMP.
6	5	6	6	6	5	5	1

Top 15% Shorter days to calving. Top 30% IMF. An extra thick, long, powerful bull here with good structural scores, good sheath, large scrotal & good temperament. He is typical of what his sire, Mogul puts into his progeny. Out of a good, full Millah Murrah pedigree cow. Above average 600 day growth & well above average IMF EBVs with this good bull.

TRAITS MEASURED: CE, BWT, 200WT, 400WT, 600WT(x2), SC, Scan(EMA, Rib, Rump, IMF), Structure(Claw Set x 1, Foot Angle x 1), Genomics

TACE	AUGUST 2022 TRANSTASMAN ANGUS CATTLE EVALUATION																		
	CE	CE DTRS	GL (days)	Birth Wt.	200 Day	400 Day	600 Day	MCW	Milk (kg)	SS	DTC	CWt. (kg)	EMA	Rib Fat	Rump	RBV	IMF (%)	\$A	\$A-L
EBV	+2.8	+3.5	-5.6	+4	+50	+88	+118	+101	+15	+2.1	-6.7	+68	+2.7	+0	-1.9	-0.3	+2.6		
Acc	53%	48%	65%	71%	68%	68%	70%	68%	63%	69%	40%	64%	61%	66%	62%	63%	61%	\$197	\$344

Purchaser: _____ Price: \$ _____

LOT 20A

ASCOT REAPER R355 (AI) SV

Sire Verified

CALVED: 8/8/2020 IDENT: QQFR355 REGISTERED: HBR BIRTH WT: 43kg

GENETIC STATUS: AMFU,CAFU,DDC,NHFU

EF COMMANDO 1366^{PV}
SIRE: MILLAH MURRAH PARATROOPER P15^{PV}
 MILLAH MURRAH ELA M9^{PV}
 MILLAH MURRAH NEW DESIGN V112[#]
DAM: MILLAH MURRAH ABIGAIL C84^{SV}
 MILLAH MURRAH ABIGAIL Y13[#]



[VIEW VIDEO](#)
www.ascotcattle.com.au

F	R	F	R	F	R	SHEATH	TEMP.
6	6	6	6	5	5	5	1

Top 5% Scrotal size. Top 15% Calving ease Dtrs. Top 25% 400D & Carcase wts, Retail Beef yield & Feed efficiency. A Millah Murrah Paratrooper son out of a Millah Murrah cow. He has good length, good structure & sheath, well developed scrotal & a nice overall phenotype with above average growth & carcass EBVs. He is a very versatile bull as his data suggests he should SUIT HEIFERS OR COWS.

TRAITS MEASURED: GL, CE, BWT, 200WT, 400WT, 600WT, SC, Scan(EMA, Rib, Rump, IMF), Structure(Claw Set x 1, Foot Angle x 1), Genomics

TACE	AUGUST 2022 TRANSTASMAN ANGUS CATTLE EVALUATION																		
	CE	CE DTRS	GL (days)	Birth Wt.	200 Day	400 Day	600 Day	MCW	Milk (kg)	SS	DTC	CWt. (kg)	EMA	Rib Fat	Rump	RBV	IMF (%)	\$A	\$A-L
EBV	+3.5	+6.3	-5.5	+3.9	+53	+99	+121	+113	+17	+3.5	-4.6	+74	+5	-1.1	-2.3	+1.1	+1.9		
Acc	60%	49%	84%	75%	72%	72%	73%	69%	64%	73%	40%	65%	64%	68%	65%	64%	63%	\$192	\$354

Purchaser: _____ Price: \$ _____

LOT 21

ASCOT RECHARGE R405 SV

Sire Verified

CALVED: 1/10/2020 IDENT: QQFR405 REGISTERED: APR BIRTH WT: 40kg

GENETIC STATUS: AMFU,CAFU,DDFU,NHFU

TE MANIA EMPEROR E343^{PV}
SIRE: ASCOT MOGUL M561^{PV}
 MILLAH MURRAH BRENDA F123^{PV}
 IRELANDS GAPSTED G25^{PV}
DAM: ASCOT TATIANA K367[#]
 ASCOT B324[#]



[VIEW VIDEO](#)
www.ascotcattle.com.au

F	R	F	R	F	R	SHEATH	TEMP.
6	5	6	6	5	6	5	2

Top 1% Scrotal size. Top 5% 400D, 600D & Carcase wts. Top 10% Retail Beef yield & Shorter gestation length. Another typical Ascot Mogul son with extra depth, thickness & bone. He has top end 400 & 600 day growth & carcass weight EBVs in top 5% so should produce good weight for age progeny for any market spec. Structurally sound with large scrotal & good sheath he should suit cross-breeding or straight angus cows.

TRAITS MEASURED: BWT, 200WT, 400WT, 600WT(x2), SC, Scan(EMA, Rib, Rump, IMF), Structure(Claw Set x 1, Foot Angle x 1), Genomics

TACE	AUGUST 2022 TRANSTASMAN ANGUS CATTLE EVALUATION																		
	CE	CE DTRS	GL (days)	Birth Wt.	200 Day	400 Day	600 Day	MCW	Milk (kg)	SS	DTC	CWt. (kg)	EMA	Rib Fat	Rump	RBV	IMF (%)	\$A	\$A-L
EBV	+2.4	+6.8	-7.8	+5.3	+53	+110	+145	+147	+15	+4.9	-5.8	+83	+5.4	-0.7	-0.7	+1.6	+0.6		
Acc	53%	48%	65%	71%	69%	68%	70%	67%	62%	69%	40%	64%	61%	67%	63%	64%	62%	\$163	\$361

Purchaser: _____ Price: \$ _____

LOT 22

ASCOT RANSOM R364 PV

Parent Verified

CALVED: 24/8/2020 IDENT: QQFR364 REGISTERED: HBR BIRTH WT: 38kg

GENETIC STATUS: AMFU,CAFU,DDFU,NHFU

BALDRIDGE COMMAND C036^{PV}
SIRE: BEN NEVIS PREMISE P114^{SV}
 BEN NEVIS GERANIUM M63^{PV}

MILLAH MURRAH KINGDOM K35^{PV}
DAM: ASCOT VERONICA N347^{SV}
 ASCOT VERONICA J307[#]

F	R	F	R	F	R	SHEATH	TEMP.
6	5	6	6	5	5	5	1

Top 5% Scrotal size & Feed efficiency. Top 10% Retail Beef yield. Top 25% 600D wt & Calving ease. A classy, thick, long bull by Ben Nevis Premise this bull is a really nice type. Balanced EBV set with low birth, above average growth & low mature cow weight combined with good structural scores, good sheath & good temperament he is a bull worth closer inspection. Very versatile as his data also suggests he should SUIT HEIFERS & COWS. Nice bull.



VIEW VIDEO
www.ascotcattle.com.au

TRAITS MEASURED: CE, BWT, 200WT, 400WT, 600WT(x2), SC, Scan(EMA, Rib, Rump, IMF), Structure(Claw Set x 1, Foot Angle x 1), Genomics

TACE	AUGUST 2022 TRANSTASMAN ANGUS CATTLE EVALUATION																		
	CE	CE DTRS	G L (days)	Birth Wt.	200 Day	400 Day	600 Day	MCW	Milk (kg)	S S	DTC	CWt. (kg)	EMA	Rib Fat	Rump	RBV	IMF (%)	\$A	\$A-L
EBV	+5.3	+3.7	-5.2	+3.6	+51	+94	+128	+102	+19	+3.7	-3.1	+61	+6.8	-1.7	-1.2	+1.8	+1.2		
Acc	53%	48%	68%	70%	68%	67%	69%	67%	62%	68%	39%	64%	61%	66%	62%	63%	61%	\$201	\$351

Purchaser: _____ Price: \$ _____

Our new resident sire
\$140,000 Dunoon Prime Minister



16-18 MONTH OLD BULLS

LOT 23

ASCOT SHERLOCK S302 (AI) ^{PV}

Parent Verified

CALVED: 1/13/2021

IDENT: QQF21S302

REGISTERED: HBR

GENETIC STATUS: AMFU,CAFU,DDFU,NHFU

MILLAH MURRAH LOCH UP L133^{PV}
SIRE: ASCOT PREMIER P327^{PV}
 ASCOT H148^{SV}

BIRTH WT: 43kg

MILLAH MURRAH HIGHLANDER G7^{PV}
DAM: ASCOT BURNETTE P620^{SV}
 ASCOT BURNETTE J372[#]

F	R	F	R	F	R	SHEATH	TEMP.
6	5	6	6	6	6	5	1

Top 3% 200D,400D,600D & Carcase wts.Top 5% shorter gestation length.Top 10% \$A-L Index. Top 20\$ \$A Index. At 19 months at sale time this fellow is the first of the autumn drop, 16 to 18 month old bulls in this sale.He is a special young bull that has stood out since birth being the heaviest weaner at weaning time by a considerable amount as reflected in his EBVs. He has continued on to be a real stand-out in our opinion. Super thick & soft & weighs like lead.He has a tremendous set of MSA focussed EBVs with top 3% growth for all age groups & carcase weight, & above average eye muscle & marbling EBVs.Good structural scores, sheath & very quiet he is hard to fault. Great pedigree including LochUp, Hallmark, Evident & Highlander. An early maturing bull he should breed some very heavy weaners or young steers. A top end commercial bull. One of the pick bulls.



 **VIEW VIDEO**
www.ascotcattle.com.au

TRAITS MEASURED: GL,CE,BWT,200WT,400WT,SC,Scan(EMA,Rib,Rump,IMF),Structure(Claw Set x 1, Foot Angle x 1),Genomics

FACE	AUGUST 2022 TRANSTASMAN ANGUS CATTLE EVALUATION																		
	CE	CE DTRS	GL (days)	Birth Wt.	200 Day	400 Day	600 Day	MCW	Milk (kg)	S S	DTC	CWt. (kg)	EMA	Rib Fat	Rump	RBV	IMF (%)	\$A	\$A-L
EBV	+3.3	-0.2	-9	+6.3	+65	+115	+152	+136	+19	+2.5	-2.7	+90	+6.7	-0.7	+0.1	+0.1	+2.1	\$221	\$401
Acc	53%	48%	80%	70%	69%	68%	70%	68%	62%	68%	38%	64%	62%	68%	64%	64%	62%		

Purchaser: _____ Price: \$ _____



Ascot Rimfire R380 (AI)

LOT 24

ASCOT SOUTHERN CROSS S304 (AI) PV

Parent Verified

CALVED: 4/3/2021

IDENT: QQF21S304

REGISTERED: HBR

GENETIC STATUS: AMFU,CAFU,DDFU,NHFU

EF COMMANDO 1366^{PV}

SIRE: MILLAH MURRAH PARATROOPER P15^{PV}
MILLAH MURRAH ELA M9^{PV}

BIRTH WT: 42kg

TEXAS GLOBAL G563^{PV}

DAM: ASCOT MISS DIMENSION P640^{SV}
N BAR MISS DIMENSION H32[#]

F	R	F	R	F	R	SHEATH	TEMP.
6	6	6	6	5	5	5	1

Top 1% 200D,400D & Carcase wts.Top 2% 600D wt,Retail beef yield & \$A-L Index.Top 3% \$A Index. Top 5% Eye muscle,Milk & Scrotal size.Top 20% Feed efficiency. First of the younger Paratrooper sons in the sale & he is one of my favourites. Super thick right through with extra bone, extra length & strong sires head. Very good structural scores, good sheath & scrotal.He is MSA focussed again with high growth, high weight for age in the top 2 % of the breed. Also top 5% for eye muscle & top end feed efficiency. Extremely docile bull he has a lot to like. Would suit STUD or TOP END COMMERCIAL use. Will breed some top end progeny. One of the best!



[VIEW VIDEO](#)
www.ascotcattle.com.au

TRAITS MEASURED: GL,CE,BWT,200WT,400WT,SC,Scan(EMA,Rib,Rump,IMF),Structure(Claw Set x 1, Foot Angle x 1),Genomics

FACE	AUGUST 2022 TRANSTASMAN ANGUS CATTLE EVALUATION																		
	CED	CE DTRS	G L (days)	Birth Wt.	200 Day	400 Day	600 Day	MCW	Milk (kg)	S S	DTC	CWt. (kg)	EMA	Rib Fat	Rump	RBV	IMF (%)	\$A	\$A-L
EBV	-3.4	+1.1	-5	+7	+73	+127	+157	+136	+24	+3.9	-5.1	+94	+10.4	-2.5	-2.6	+2.8	+1.9	\$266	\$443
Acc	58%	47%	81%	73%	72%	71%	72%	69%	61%	71%	38%	65%	63%	68%	65%	64%	63%		

Purchaser: _____ Price: \$ _____

LOT 25

ASCOT SILVER BULLET S319 (AI) PV

Parent Verified

CALVED: 9/4/2021

IDENT: QQF21S319

REGISTERED: HBR

GENETIC STATUS: AMFU,CAFU,DDFU,NHFU

LD CAPITALIST 316^{PV}

SIRE: MUSGRAVE 316 EXCLUSIVE^{PV}
MUSGRAVE PRIM LASSIE 163-386[#]

BIRTH WT: 34kg

ASCOT HALLMARK H147^{PV}

DAM: ASCOT BRENDA N304^{SV}
MILLAH MURRAH BRENDA E58^{PV}

F	R	F	R	F	R	SHEATH	TEMP.
6	5	6	6	6	5	5	1

Top 3% 600D & Carcase wts.Top 5% 200D,400D & Scrotal size.Top 15% \$A-L Index.Top 25% Calving ease Dtrs. Another stand out bull here by the new US sire Musgarve Exclusive. He has extra thickness & full of red meat. Good structurally, good sheath & scrotal size, good skin & hair type & temperament. He is a very high end growth bull for all age categories & carcase weight. Will put real thickness & weight in his calves . Suit STUD or TOP COMMERCIAL use.



[VIEW VIDEO](#)
www.ascotcattle.com.au

TRAITS MEASURED: BWT,200WT,400WT,SC,Scan(EMA,Rib,Rump,IMF),Genomics

FACE	AUGUST 2022 TRANSTASMAN ANGUS CATTLE EVALUATION																		
	CED	CE DTRS	G L (days)	Birth Wt.	200 Day	400 Day	600 Day	MCW	Milk (kg)	S S	DTC	CWt. (kg)	EMA	Rib Fat	Rump	RBV	IMF (%)	\$A	\$A-L
EBV	+1	+5.6	-3.7	+5.8	+62	+113	+152	+138	+15	+3.7	-4.5	+89	+1.7	+0.1	-0.7	+0.2	+1.7	\$203	\$387
Acc	58%	49%	70%	72%	71%	71%	72%	69%	63%	70%	40%	65%	64%	68%	64%	64%	63%		

Purchaser: _____ Price: \$ _____

LOT 26

ASCOT STARSTRUCK S309 (AI) PV

Parent Verified

CALVED: 9/3/2021

IDENT: QQF21S309

REGISTERED: HBR

GENETIC STATUS: AMFU,CAFU,DDFU,NHFU

EF COMMANDO 1366^{PV}

SIRE: MILLAH MURRAH PARATROOPER P15^{PV}
MILLAH MURRAH ELA M9^{PV}

BIRTH WT: 40kg

S CHISUM 6175^{PV}

DAM: ASCOT ELA P459^{PV}
MILLAH MURRAH ELA E76^{PV}

F	R	F	R	F	R	SHEATH	TEMP.
6	6	6	6	5	6	4	1

Top 5% Calving ease Dtrs. Top 10% 200D wt & Feed efficiency. Top 20% 400D wt, rib & Rump fats. Top 25% Milk & \$A Index. A Paratrooper son with good length & thickness with good skin & hair type. Good structural scores & good temperament. Well balanced set of EBVs with moderate birth weight, good early growth & above average EMA, carcass weight & fats. A very good all round bull we like a lot.



[VIEW VIDEO](#)
www.ascotcattle.com.au

TRAITS MEASURED: GL,CE,BWT,200WT,400WT,SC,Scan(EMA,Rib,Rump,IMF),Structure(Claw Set x 1, Foot Angle x 1),Genomics

TACE	AUGUST 2022 TRANSTASMAN ANGUS CATTLE EVALUATION																		
	CE	CE DTRS	GL (days)	Birth Wt.	200 Day	400 Day	600 Day	MCW	Milk (kg)	S S	DTC	CWt. (kg)	EMA	Rib Fat	Rump	RYB	IMF (%)	\$A	\$A-L
EBV	-0.2	+7.9	-2.6	+5.5	+60	+99	+119	+94	+21	+2	-4.3	+70	+6.1	+1	+0.9	+0.8	+0.9	\$223	\$362
Acc	60%	50%	82%	73%	72%	71%	72%	69%	62%	71%	41%	65%	64%	68%	65%	64%	63%		

Purchaser: _____ Price: \$ _____

LOT 27

ASCOT SPLENDOUR S316 (AI) PV

Parent Verified

CALVED: 4/4/2021

IDENT: QQF21S316

REGISTERED: HBR

GENETIC STATUS: AMFU,CAFU,DDFU,NHFU

EF COMMANDO 1366^{PV}

SIRE: MILLAH MURRAH PARATROOPER P15^{PV}
MILLAH MURRAH ELA M9^{PV}

BIRTH WT: 39kg

MILLAH MURRAH LINCOLN L119^{PV}

DAM: ASCOT BRENDA P303^{PV}
MILLAH MURRAH BRENDA M77^{SV}

F	R	F	R	F	R	SHEATH	TEMP.
6	5	6	6	6	5	5	2

Top 10% 400D wt. Top 15% Rump fat, 200D, 600D & Carcass wts, Calving ease dtrs, Shorter gestation length & \$A-L Index. Top 25% Rib fat. An EXTRA GOOD type Paratrooper son here with extra thickness right through, strong hind quarter & good sire's outlook. Structurally very good with a bit of zing in him to cover those bigger paddocks easily. Very free moving & active. A great set of MSA focussed carcass EBVs from moderate birth weight, very good growth & weight for age, well above average fats & EMA. ONE OF THE BEST BULLS ON TYPE IN THE SALE. He will add some profitability to your enterprise. Don't overlook him.



[VIEW VIDEO](#)
www.ascotcattle.com.au

TRAITS MEASURED: GL,CE,BWT,200WT,400WT,SC,Scan(EMA,Rib,Rump,IMF),Structure(Claw Set x 1, Foot Angle x 1),Genomics

TACE	AUGUST 2022 TRANSTASMAN ANGUS CATTLE EVALUATION																		
	CE	CE DTRS	GL (days)	Birth Wt.	200 Day	400 Day	600 Day	MCW	Milk (kg)	S S	DTC	CWt. (kg)	EMA	Rib Fat	Rump	RYB	IMF (%)	\$A	\$A-L
EBV	+2.8	+6.4	-7	+4	+58	+106	+132	+127	+10	+1.8	-5.1	+77	+7.2	+0.9	+1.2	+0.1	+1.4	\$211	\$391
Acc	59%	48%	84%	72%	72%	71%	72%	69%	62%	71%	38%	65%	64%	68%	65%	64%	63%		

Purchaser: _____ Price: \$ _____

LOT 28

ASCOT SHOWMAN S320 (AI) PV

Parent Verified

CALVED: 10/4/2021 IDENT: QQF21S320 REGISTERED: HBR

GENETIC STATUS: AMFU,CAFU,DDFU,NHFU

BIRTH WT: 44kg

TEXAS GLOBAL G563^{PV}
SIRE: ASCOT PANTHER P345^{SV}
 MILLAH MURRAH BRENDA E58^{PV}
 MILLAH MURRAH LOCH UP L133^{PV}
DAM: ASCOT BRENDA P323^{SV}
 ASCOT BRENDA J312^F

F	R	F	R	F	R	SHEATH	TEMP.
6	6	6	6	5	6	5	1

Top 1% 600D wt. Top 5% 200D,400D & Carcase wts. Top 10% Rump fat. Top 15% Scrotal size. Top 20% Rib Fat. Top 25% Milk. This bull will make a tremendous top end commercial bull. He has extra length, good bone, good structure, sheath, scrotal & good temperament. His carcase data is ideal with very top end growth & carcase weight with positive fats. Would suit the grass fed market well or most other markets as well. Would be great for cross-breeding or straight angus to add weight for age & improve gradings.



VIEW VIDEO
www.ascotcattle.com.au

TRAITS MEASURED: GL,CE,BWT,200WT,400WT,SC,Scan(EMA,Rib,Rump,IMF),Genomics

FACE	AUGUST 2022 TRANSTASMAN ANGUS CATTLE EVALUATION																		
	CED	CE DTRS	G L (days)	Birth Wt.	200 Day	400 Day	600 Day	MCW	Milk (kg)	S S	DTC	CWt. (kg)	EMA	Rib Fat	Rump	RBV	IMF (%)	\$A	\$A-L
EBV	-6.8	-2.5	-2	+7.5	+62	+110	+165	+147	+21	+3.1	-5.1	+84	+4	+1.1	+1.6	+0.3	+1.4		
Acc	54%	49%	80%	68%	67%	66%	68%	66%	61%	62%	39%	63%	60%	66%	62%	63%	61%	\$192	\$357

Purchaser: _____ Price: \$ _____

LOT 29

ASCOT SIGNIFY S307 (AI) (TW) PV

Parent Verified

CALVED: 6/3/2021 IDENT: QQF21S307 REGISTERED: HBR

GENETIC STATUS: AMFU,CAFU,DDFU,NHFU

BIRTH WT: 30kg

CONNEALY CAPITALIST 028[#]
SIRE: LD CAPITALIST 316^{PV}
 LD DIXIE ERICA 2053[#]
 MILLAH MURRAH HIGHLANDER G7^{PV}
DAM: ASCOT BRENDA P628^{SV}
 ASCOT BRENDA J211[#]

F	R	F	R	F	R	SHEATH	TEMP.
6	5	6	6	5	5	4	1

Top 1% Calving ease dtrs. Top 3% Calving ease. Top 20% Carcase wt. Low Birth wt & above breed average Rib & Rump fats. An impressive young sire here with thickness right through, good skin & hair type, strong head, good structurally & good temperament. He is a high calving ease, low birth weight bull so would be very versatile as should SUIT HEIFERS OR COWS. Good all round bull.



VIEW VIDEO
www.ascotcattle.com.au

TRAITS MEASURED: BWT,200WT,400WT,SC,Scan(EMA,Rib,Rump,IMF),Genomics

FACE	AUGUST 2022 TRANSTASMAN ANGUS CATTLE EVALUATION																		
	CED	CE DTRS	G L (days)	Birth Wt.	200 Day	400 Day	600 Day	MCW	Milk (kg)	S S	DTC	CWt. (kg)	EMA	Rib Fat	Rump	RBV	IMF (%)	\$A	\$A-L
EBV	+10.1	+10.2	-5.7	+3.8	+49	+89	+121	+126	+16	+1.1	-3.2	+76	+5.6	+0.5	+0.3	-0.5	+1.7		
Acc	62%	57%	71%	74%	73%	72%	74%	72%	68%	71%	47%	69%	67%	71%	68%	68%	67%	\$158	\$336

Purchaser: _____ Price: \$ _____

LOT 30

ASCOT STEPPING STONE S306 (AI) (TW) ^{PV}

Parent Verified

CALVED: 6/3/2021

IDENT: QQF21S306

REGISTERED: HBR

GENETIC STATUS: AMFU,CAFU,DDFU,NHFU

CONNEALY CAPITALIST 028*

BIRTH WT: 27kg

SIRE: LD CAPITALIST 316^{PV}
LD DIXIE ERICA 2053*

MILLAH MURRAH HIGHLANDER G7^{PV}

DAM: ASCOT BRENDA P628^{SV}
ASCOT BRENDA J211*

F	R	F	R	F	R	SHEATH	TEMP.
6	6	6	6	5	5	5	1

Top 2% Calving ease. Top 3% Rib & Rump fats. Top 10% Lower Birth wt. If you missed the last lot this is his full brother & not much between them. Very nice type, super thick right through with good skin & hair type. Good structurally & good sheath set up. Once again a versatile, calving ease, low birth weight bull that should SUIT HEIFERS OR COWS.



TRAITS MEASURED: BWT,200WT,400WT,SC,Scan(EMA,Rib,Rump,IMF),Genomics

TACE	AUGUST 2022 TRANSTASMAN ANGUS CATTLE EVALUATION																		
	CED	CE DTRS	G L (days)	Birth Wt.	200 Day	400 Day	600 Day	MCW	Milk (kg)	S S	DTC	CWt. (kg)	EMA	Rib Fat	Rump	RBV	IMF (%)	\$A	\$A-L
EBV	+10.5	+9.4	+3	+1.9	+41	+74	+103	+89	+19	+1.6	+4.9	+61	+4.6	+2.5	+2.8	+1.8	+2.4		
Acc	61%	56%	69%	72%	71%	70%	72%	70%	66%	70%	45%	67%	64%	69%	66%	66%	64%	\$176	\$322

Purchaser: _____ Price: \$ _____

LOT 31

ASCOT STRONGHOLD S311 (AI) ^{SV}

Sire Verified

CALVED: 1/4/2021

IDENT: QQF21S311

REGISTERED: HBR

GENETIC STATUS: AMFU,CAFU,DDF,NHFU

EF COMMANDO 1366^{PV}

BIRTH WT: 33kg

SIRE: MILLAH MURRAH PARATROOPER P15^{PV}
MILLAH MURRAH ELA M9^{PV}

MILLAH MURRAH TEX Z7^{PV}

DAM: MILLAH MURRAH ABIGAIL D207^{PV}
MILLAH MURRAH ABIGAIL A19^{PV}

F	R	F	R	F	R	SHEATH	TEMP.
6	5	6	6	6	6	5	1

Top 2% Calving ease dtrs. Top 3% Calving ease Direct & Shorter gestation length. Top 10% Lower Birth Wt. Top 15% Rib fat. Top 20% Carcase wt. These good Paratrooper sons keep coming. Another good, long bull here, structurally sound with good sheath & scrotal. Once again he will make a top end bull for mating to HEIFERS OR COWS due to his calving ease & lower birth weight data.



TRAITS MEASURED: BWT,200WT,400WT,SC,Scan(EMA,Rib,Rump,IMF),Genomics

TACE	AUGUST 2022 TRANSTASMAN ANGUS CATTLE EVALUATION																		
	CED	CE DTRS	G L (days)	Birth Wt.	200 Day	400 Day	600 Day	MCW	Milk (kg)	S S	DTC	CWt. (kg)	EMA	Rib Fat	Rump	RBV	IMF (%)	\$A	\$A-L
EBV	+9.6	+9.3	+9.6	+1.7	+48	+94	+115	+108	+17	+1.5	+4	+75	+6.7	+1.3	+0.3	+0.1	+1.1		
Acc	59%	49%	73%	75%	73%	73%	73%	70%	65%	69%	40%	66%	65%	69%	66%	65%	64%	\$178	\$346

Purchaser: _____ Price: \$ _____

LOT 32

ASCOT SNAPSHOT S334 (AI) PV

Parent Verified

CALVED: 3/5/2021 IDENT: QQF21S334 REGISTERED: HBR

GENETIC STATUS: AMFU,CAFU,DDFU,NHFU

G A R SURE FIRE^{SV}
SIRE: G A R RELIANT^{PV}
 G A R DESTINATION N244[#]

BIRTH WT: 46kg

DUNOON EVIDENT E614^{PV}
DAM: ASCOT H148^{SV}
 MILLAH MURRAH FLOWER F126^{PV}

F	R	F	R	F	R	SHEATH	TEMP.
6	5	6	5	5	5	5	1



Top 1% Eye muscle & Retail beef yield. Top 2% Feed efficiency. Top Top 5% 200D wt. Top 10% 400D wt. Top 15% 600D & Carcase wts. An extra good, commercially focussed bull here. He is very well bred by the dam of our \$70,000 top selling bull, Ascot LionHeart. Extremely thick & full of red meat. His photo doesn't do him justice. Extra length & bone, structurally excellent with very strong head, wide muzzle & good temperament. His top end growth, weight for age & high EMA combined with top 2% feed efficiency makes him an ideal commercial bull for cross-breeding or straight angus that will put real weight into his calves & be very profitable. One of the best here.

TRAITS MEASURED: GL,BWT,200WT,400WT,SC,Scan(EMA,Rib,Rump,IMF),Structure(Claw Set x 1, Foot Angle x 1),Genomics

TACE	AUGUST 2022 TRANSTASMAN ANGUS CATTLE EVALUATION																	\$A	\$A-L
	CED	CE DTRS	GL (days)	Birth Wt.	200 Day	400 Day	600 Day	MCW	Milk (kg)	S S	DTC	CWt. (kg)	EMA	Rib Fat	Rump	RBV	IMF (%)		
EBV	-13.2	-9.8	-2	+7.6	+64	+107	+133	+127	+10	+2.2	-2.4	+77	+12.7	-2	-2.3	+3.3	+1.6	\$195	\$315
Acc	59%	51%	83%	73%	72%	71%	72%	70%	65%	71%	43%	67%	65%	70%	66%	67%	65%		

Purchaser: _____ Price: \$ _____

LOT 33

ASCOT SOLACE S336 (AI) SV

Sire Verified

CALVED: 5/5/2021 IDENT: QQF21S336 REGISTERED: APR

GENETIC STATUS: AMFU,CAFU,DDFU,NHFU

G A R SURE FIRE^{SV}
SIRE: G A R RELIANT^{PV}
 G A R DESTINATION N244[#]

BIRTH WT: 53kg

S A V INTERNATIONAL 2020[#]
DAM: ASCOT ANNE M304[#]
 ASCOT ANNE J310[#]

F	R	F	R	F	R	SHEATH	TEMP.
6	5	6	6	6	6	5	1



Top 1% Feed efficiency. Top 2% 200D wt. Top 5% 400D & Carcase wts. Top 10% 600D wt. Top 15% Retail beef yield. A slightly larger framed, later maturing bull here with high end growth & carcase weight in top 10% of the breed combined with high feed efficiency & above average marbling. Structurally very good with good temperament. Good bull for cross-breeding over bos indicus derivative cattle that will improve your weight of weaners & improve MSA gradings.

TRAITS MEASURED: GL,BWT,200WT,400WT,SC,Scan(EMA,Rib,Rump,IMF),Structure(Claw Set x 1, Foot Angle x 1),Genomics

TACE	AUGUST 2022 TRANSTASMAN ANGUS CATTLE EVALUATION																	\$A	\$A-L
	CED	CE DTRS	GL (days)	Birth Wt.	200 Day	400 Day	600 Day	MCW	Milk (kg)	S S	DTC	CWt. (kg)	EMA	Rib Fat	Rump	RBV	IMF (%)		
EBV	-12.7	-5	-2.3	+8.6	+67	+112	+138	+122	+17	+1.5	-4.7	+85	+6.1	-1.2	-0.9	+1.3	+2.1	\$212	\$338
Acc	55%	47%	83%	72%	70%	70%	71%	69%	63%	70%	39%	65%	63%	67%	64%	65%	63%		

Purchaser: _____ Price: \$ _____

LOT 34

ASCOT SEASON TICKET S331 (AI) SV

Sire Verified

CALVED: 27/4/2021 IDENT: QQF21S331 REGISTERED: HBR

GENETIC STATUS: AMFU,CAFU,DDFU,NHFU

EF COMMANDO 1366^{PV}
SIRE: MILLAH MURRAH PARATROOPER P15^{PV}
 MILLAH MURRAH ELA M9^{PV}

BIRTH WT: 40kg

MILLAH MURRAH HERCULES H250^{PV}
DAM: ASCOT M323[#]
 MILLAH MURRAH FLOWER F126^{PV}

F	R	F	R	F	R	SHEATH	TEMP.
6	6	6	6	5	5	5	2



Top 7% Feed efficiency. Top 10% 200D,400D & Carcase wts. Calving ease dtrs. Top 20% Shorter gestation length, Retail beef yield & \$A-L Index. Top 25% Eye muscle. Another typical, younger Paratrooper son here with extra length, good skin type & structurally sound. A free moving, alert bull. Very well balanced data set with moderate birth weight, very high end growth & carcase weight & EMA. Will grow into a very good, commercially focussed bull when mature that will add profitability to your herd.

TRAITS MEASURED: GL,BWT,400WT,SC,Scan(EMA,Rib,Rump,IMF),Genomics

TACE	AUGUST 2022 TRANSTASMAN ANGUS CATTLE EVALUATION																	\$A	\$A-L
	CED	CE DTRS	GL (days)	Birth Wt.	200 Day	400 Day	600 Day	MCW	Milk (kg)	S S	DTC	CWt. (kg)	EMA	Rib Fat	Rump	RBV	IMF (%)		
EBV	+2.7	+7.7	-6.9	+4.7	+59	+105	+126	+126	+10	+1.9	-5.3	+81	+7.6	-1.7	-1.9	+1.3	+1.5	\$207	\$384
Acc	60%	49%	83%	73%	73%	72%	72%	69%	63%	69%	40%	67%	65%	69%	66%	66%	65%		

Purchaser: _____ Price: \$ _____

LOT 35

ASCOT SUPERIOR S335 (AI) SV

Sire Verified

CALVED: 3/5/2021 IDENT: QQF21S335 REGISTERED: HBR BIRTH WT: 46kg

GENETIC STATUS: AMFU,CAFU,DDFU,NHFU

SITZ NEW DESIGN 458N#
SIRE: TEXAS GLOBAL G563PV
 TEXAS UNDINE Z036SV

GAR-EGL PROTEGE#
DAM: ASCOT H182#
 BASIN LADY M017#

F	R	F	R	F	R	SHEATH	TEMP.
7	6	6	6	6	6	5	1



Top 20% Rump fat. A bit YOUNGER bull here by the tried & proven sire Texas Global. A structurally very sound bull with extra length & good skin & hair type like his sire. Will mature into a larger framed bull that would suit most market sectors.

TRAITS MEASURED: GL,BWT,200WT,400WT,SC,Scan(EMA,Rib,Rump,IMF),Structure(Claw Set x 1, Foot Angle x 1),Genomics

TACE	AUGUST 2022 TRANSTASMAN ANGUS CATTLE EVALUATION																			\$A	\$A-L
	CED	CE DTRS	G L (days)	Birth Wt.	200 Day	400 Day	600 Day	MCW	Milk (kg)	S S	DTC	CWt. (kg)	EMA	Rib Fat	Rump	RBV	IMF (%)				
EBV	+2.1	-0.9	-2.8	+4.5	+51	+89	+119	+112	+13	+1.4	-2.9	+64	+6.3	+0.5	+0.8	+0.3	+1.5	\$174	\$318		
Acc	58%	52%	83%	73%	72%	72%	72%	70%	68%	72%	44%	68%	66%	70%	67%	67%	66%				

Purchaser: _____ Price: \$ _____

LOT 36

ASCOT SMOOTH OPERATOR S344 PV

Parent Verified

CALVED: 24/5/2021 IDENT: QQF21S344 REGISTERED: HBR BIRTH WT: 46kg

GENETIC STATUS: AMFU,CAFU,DDFU,NHFU

TOPBOS LEADING EDGE L292PV
SIRE: BOORAGUL LEADING EDGE P81SV
 BOORAGUL GLAZE J64#

ASCOT HALLMARK H147PV
DAM: ASCOT PRUE M340SV
 MILLAH MURRAH PRUE C87SV

F	R	F	R	F	R	SHEATH	TEMP.
6	5	6	6	5	5	4	1



Top 5% 200D,400D,600D wts & Foot angle. Top 10% Carcase wt,\$A-L Index & Scrotal size. Top 15% Claw set. Top 20% Shorter days to calving. Above breed average Eye muscle, Retail beef yield & Calving ease dtrs. A younger bull here but has plenty of presence. Very good thickness & length with strong bone. He is the first bull to sell by Booragul Leading Edge, a bull we bought as top priced bull at their sale in 2019. We are liking the way these bulls are maturing. An MSA focussed bull he is a very high end growth & weight for age young sire with good eye muscle & marbling EBVs. Good structurally with good temperament. He should be excellent for cross-breeding. An extra good bull in the making here.

TRAITS MEASURED: BWT,200WT,400WT,SC,Scan(EMA,Rib,Rump,IMF),Structure(Claw Set x 1, Foot Angle x 1),Genomics

TACE	AUGUST 2022 TRANSTASMAN ANGUS CATTLE EVALUATION																			\$A	\$A-L
	CED	CE DTRS	G L (days)	Birth Wt.	200 Day	400 Day	600 Day	MCW	Milk (kg)	S S	DTC	CWt. (kg)	EMA	Rib Fat	Rump	RBV	IMF (%)				
EBV	-1.9	+5.2	-5.4	+6.4	+63	+113	+151	+150	+14	+3.2	-6.4	+82	+7.2	+0	-0.9	+1	+1.6	\$206	\$398		
Acc	53%	48%	68%	70%	68%	68%	69%	68%	62%	68%	39%	65%	61%	67%	63%	64%	62%				

Purchaser: _____ Price: \$ _____

LOT 37

ASCOT SQUADRON S341 PV

Parent Verified

CALVED: 19/5/2021 IDENT: QQF21S341 REGISTERED: HBR BIRTH WT: 38kg

GENETIC STATUS: AMFU,CAFU,DDFU,NHFU

TOPBOS LEADING EDGE L292PV
SIRE: BOORAGUL LEADING EDGE P81SV
 BOORAGUL GLAZE J64#

ASCOT HALLMARK H147PV
DAM: ASCOT FLOWER N315SV
 MILLAH MURRAH FLOWER D82PV

F	R	F	R	F	R	SHEATH	TEMP.
6	5	6	6	6	6	5	1



Top 5% Milk,400D & 600D wts. Top 10% 200D wt & Scrotal size. Top 15% \$A-L Index. Top 25% Carcase wt & Retail beef yield. Another younger, Booragul Leading Edge son here & very similar to lot 36 with good thickness, bone & length. Structurally excellent & quiet. Moderate birth weight with top end growth for all weight age categories & carcase weight. Once again he will make a top end commercial bull for cross-breeding or straight angus putting extra weight into his calves. Good bull.

TRAITS MEASURED: BWT,200WT,400WT,SC,Scan(EMA,Rib,Rump,IMF),Structure(Claw Set x 1, Foot Angle x 1),Genomics

TACE	AUGUST 2022 TRANSTASMAN ANGUS CATTLE EVALUATION																			\$A	\$A-L
	CED	CE DTRS	G L (days)	Birth Wt.	200 Day	400 Day	600 Day	MCW	Milk (kg)	S S	DTC	CWt. (kg)	EMA	Rib Fat	Rump	RBV	IMF (%)				
EBV	+2.1	+3.5	-2.4	+5	+59	+110	+148	+132	+25	+3.2	-5.6	+73	+4.9	-1	-1.2	+1.1	+1.4	\$211	\$390		
Acc	53%	48%	67%	69%	67%	67%	68%	67%	61%	67%	39%	64%	61%	66%	62%	63%	61%				

Purchaser: _____ Price: \$ _____

LOT 38

ASCOT SIGNET S317 (AI) PV

Parent Verified

CALVED: 7/4/2021 IDENT: QQF21S317 REGISTERED: HBR BIRTH WT: 37kg

GENETIC STATUS: AMFU,CAFU,DDFU,NHFU

G A R SURE FIRE^{SV}
SIRE: G A R RELIANT^{PV}
 G A R DESTINATION N244[#]

MILLAH MURRAH LOCH UP L133^{PV}
DAM: ASCOT PERT N361^{SV}
 PERTANGUS A187[#]

F	R	F	R	F	R	SHEATH	TEMP.
5	5	6	6	5	5	5	1



Top 1% Feed efficiency. Top 4% Foot angle. Top Top 15% Retail beef yield. Top 20% 200D & Carcase wts. Top 25% 600D wt & Milk. Top 30% 400D wt. By the US sire GAR Reliant & out of a Loch Up cow this bull has good thickness, bone & a strong topline. A good balance of EBVs with well above average growth, carcase weight & retail beef yield. A good all round commercial bull that is structurally correct, good sheath & good temperament.

TRAITS MEASURED: GL,CE,BWT,200WT,400WT,SC,Scan(EMA,Rib,Rump,IMF),Structure(Claw Set x 1, Foot Angle x 1),Genomics

TACE	AUGUST 2022 TRANSTASMAN ANGUS CATTLE EVALUATION																	\$A	\$A-L
	CED	CE DTRS	GL (days)	Birth Wt.	200 Day	400 Day	600 Day	MCW	Milk (kg)	S S	DTC	CWt. (kg)	EMA	Rib Fat	Rump	RBV	IMF (%)		
EBV	-5.2	-0.6	-3.5	+6.6	+56	+96	+129	+120	+20	+1.2	-2.6	+75	+4	-1.6	-2.4	+1.4	+1.8	\$172	\$304
Acc	57%	50%	84%	73%	72%	71%	72%	70%	64%	70%	43%	67%	65%	70%	66%	67%	65%		

Purchaser: _____ Price: \$ _____

LOT 39

ASCOT SUBSTATION S333 PV

Parent Verified

CALVED: 29/4/2021 IDENT: QQF21S333 REGISTERED: HBR BIRTH WT: 38kg

GENETIC STATUS: AMFU,CAFU,DDFU,NHFU

LD CAPITALIST 316^{PV}
SIRE: ASCOT PHOENIX P422^{PV}
 ASCOT ELA M336^{PV}

ASCOT MOGUL M561^{PV}
DAM: ASCOT MISTY Q301^{PV}
 ASCOT M315^{SV}

F	R	F	R	F	R	SHEATH	TEMP.
6	5	6	6	5	5	5	1



Top 5% Calving ease, Rib fat & Scrotal size. Top 15% Milk, Lower Birth wt & Shorter days to calving. Top 30% Rump fat. A very attractive bull by Ascot Phoenix out of a first calf heifer. Good length, skin & hair with strength of spine. He has very good structural scores & good temperament. He is a versatile bull as his data suggests he will SUIT HEIFERS & you wont lose much if used over cows. Nice bull.

TRAITS MEASURED: BWT,200WT,400WT,SC,Scan(EMA,Rib,Rump,IMF),Structure(Claw Set x 1, Foot Angle x 1),Genomics

TACE	AUGUST 2022 TRANSTASMAN ANGUS CATTLE EVALUATION																	\$A	\$A-L
	CED	CE DTRS	GL (days)	Birth Wt.	200 Day	400 Day	600 Day	MCW	Milk (kg)	S S	DTC	CWt. (kg)	EMA	Rib Fat	Rump	RBV	IMF (%)		
EBV	+9.3	+2.3	-0.9	+2.3	+41	+78	+105	+69	+22	+3.5	-6.8	+63	+5.8	+2.2	+0.3	+0.2	+0.9	\$188	\$314
Acc	51%	46%	63%	67%	66%	65%	67%	65%	59%	66%	36%	62%	58%	64%	60%	61%	59%		

Purchaser: _____ Price: \$ _____

LOT 40

ASCOT SPELLBOUND S322 (AI) SV

Sire Verified

CALVED: 10/4/2021 IDENT: QQF21S322 REGISTERED: HBR BIRTH WT: 37kg

GENETIC STATUS: AMFU,CAFU,DDFU,NHFU

MATAURI REALITY 839[#]
SIRE: MILLAH MURRAH MILESTONE M308^{PV}
 MILLAH MURRAH RADO H331^{SV}

TEXAS GLOBAL G563^{PV}
DAM: ASCOT MOONSHINE L386[#]
 KANSAS MOONSHINE D96[#]

F	R	F	R	F	R	SHEATH	TEMP.
6	5	6	6	6	6	6	2

Top 15% Rib fat & Scrotal size. Top 20% Rump fat. Feed efficiency. Top 20% Calving ease. Withdrawn

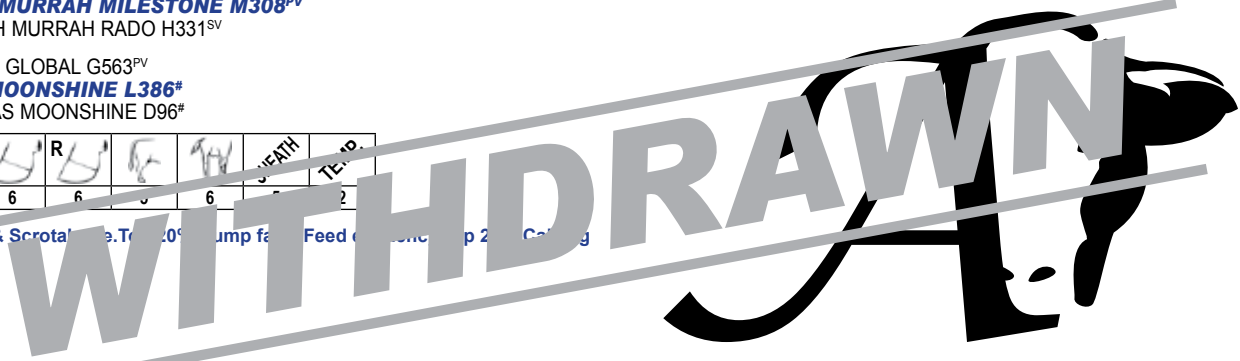

TRAITS MEASURED: BWT,200WT,400WT,SC,Scan(EMA,Rib,Rump,IMF),Genomics

TACE	AUGUST 2022 TRANSTASMAN ANGUS CATTLE EVALUATION																	\$A	\$A-L
	CED	CE DTRS	GL (days)	Birth Wt.	200 Day	400 Day	600 Day	MCW	Milk (kg)	S S	DTC	CWt. (kg)	EMA	Rib Fat	Rump	RBV	IMF (%)		
EBV	+5.4	-0.8	-4.7	+3.9	+47	+80	+98	+86	+15	+3.1	-4.4	+54	+5.3	+1.5	+0.9	-0.2	+2.2	\$183	\$312
Acc	56%	50%	69%	72%	71%	71%	72%	69%	63%	70%	42%	65%	63%	68%	65%	64%	63%		

Purchaser: _____ Price: \$ _____

LOT 41

ASCOT STATUTE S323 (AI) SV

Sire Verified

CALVED: 10/4/2021 IDENT: QQF21S323 REGISTERED: HBR
BIRTH WT: 34kg

GENETIC STATUS: AMFU,CAFU,DDFU,NHFU

MATAURI REALITY 839#
SIRE: MILLAH MURRAH MILESTONE M308PV
 MILLAH MURRAH RADO H331SV

TEXAS GLOBAL G563PV
DAM: ASCOT MOONSHINE L386*
 KANSAS MOONSHINE D96*

F	R	F	R	F	R	SHEATH	TEMP.
6	5	6	6	5	6	5	1



Top 15% Feed efficiency, Above average 400,600 Day growth. A thick set Millah Murrah Milestone son out of a powerful Global cow. He has above average growth, good bone, structurally correct & good temperament. Good commercially focussed bull that would suit cross-breeding or straight angus. Please note he has a small old lump on jaw. Vet checked and will not affect him.

TRAITS MEASURED: BWT,200WT,400WT,SC,Scan(EMA,Rib,Rump,IMF),Genomics

TACE	AUGUST 2022 TRANSTASMAN ANGUS CATTLE EVALUATION																		
	CED	CE DTRS	G L (days)	Birth Wt.	200 Day	400 Day	600 Day	MCW	Milk (kg)	S S	DTC	CWt. (kg)	EMA	Rib Fat	Rump	RBV	IMF (%)	\$A	\$A-L
EBV	+0.9	-2.6	-1.6	+5.3	+46	+90	+118	+107	+15	+1.5	-2.7	+61	+3.7	+0.1	-0.3	-0.1	+1.8		
Acc	56%	51%	70%	73%	72%	72%	73%	70%	64%	71%	43%	66%	64%	69%	66%	66%	64%	\$150	\$285

Purchaser: _____ Price: \$ _____

LOT 42

ASCOT STOCKPILE S348 SV

Sire Verified

CALVED: 11/6/2021 IDENT: QQF21S348 REGISTERED: HBR
BIRTH WT: 46kg

GENETIC STATUS: AMFU,CAFU,DDFU,NHFU

TOPBOS LEADING EDGE L292PV
SIRE: BOORAGUL LEADING EDGE P81SV
 BOORAGUL GLAZE J64#

TEXAS GLOBAL G563PV
DAM: ASCOT BRENDA K356*
 MILLAH MURRAH BRENDA E168PV

F	R	F	R	F	R	SHEATH	TEMP.
6	6	6	6	5	6	5	2



Top 15% 400D & 600D wts. Top 20% 200D wt & Calving ease dtrs. A much younger bull here at 15 months of age. By the good Booragul bull out of a powerful Texas Global cow he will mature into a medium framed, long bull with good bone & strong topline. He has good carcass data with well above average growth & carcass weight, positive fats & above average marbling. Structurally sound he is a free moving, alert bull that would cover some ground. Dont discount him on his age.

TRAITS MEASURED: BWT,200WT,400WT,SC,Scan(EMA,Rib,Rump,IMF),DOC,Structure(Claw Set x 1, Foot Angle x 1),Genomics

TACE	AUGUST 2022 TRANSTASMAN ANGUS CATTLE EVALUATION																		
	CED	CE DTRS	G L (days)	Birth Wt.	200 Day	400 Day	600 Day	MCW	Milk (kg)	S S	DTC	CWt. (kg)	EMA	Rib Fat	Rump	RBV	IMF (%)	\$A	\$A-L
EBV	-3.9	+6.1	-2.1	+6.3	+56	+104	+134	+118	+16	+0.3	-4.9	+71	+5.8	+0.5	-0.2	+0.2	+2.1		
Acc	52%	46%	68%	70%	69%	68%	70%	68%	63%	66%	38%	64%	61%	66%	63%	63%	61%	\$203	\$356

Purchaser: _____ Price: \$ _____

LOT 43

ASCOT SAXON S349 PV

Parent Verified

CALVED: 11/6/2021 IDENT: QQF21S349 REGISTERED: HBR
BIRTH WT: 43kg

GENETIC STATUS: AMFU,CAFU,DDFU,NHFU

AYRVALE GENERAL G18PV
SIRE: SPRYS-W GENERAL N521PV
 WATTLETOP BARUNAH E295DV

MILLAH MURRAH EQUATOR D78PV
DAM: MILLAH MURRAH ABIGAIL F142PV
 MILLAH MURRAH ABIGAIL Y108#

F	R	F	R	F	R	SHEATH	TEMP.
6	5	6	6	5	5	5	1



Top 1% Calving ease dtrs. Top 5% Feed efficiency. Top 10% Shorter gestation length & Days to calving. Top 15% Calving ease direct. Another younger bull at 15 months he is well bred by the well performed Sprys' General out of a good Millah Murrah foundation cow. He is structurally correct with good temperament, above average growth and is a high calving ease bull. Good allrounder.

TRAITS MEASURED: BWT,200WT,400WT,SC,Scan(EMA,Rib,Rump,IMF),DOC,Structure(Claw Set x 1, Foot Angle x 1),Genomics

TACE	AUGUST 2022 TRANSTASMAN ANGUS CATTLE EVALUATION																		
	CED	CE DTRS	G L (days)	Birth Wt.	200 Day	400 Day	600 Day	MCW	Milk (kg)	S S	DTC	CWt. (kg)	EMA	Rib Fat	Rump	RBV	IMF (%)	\$A	\$A-L
EBV	+7.4	+10.8	-8.1	+4.1	+50	+86	+117	+111	+17	+2	-7.6	+71	+5	-1.2	-1.8	+0.9	+1.5		
Acc	56%	51%	70%	72%	70%	70%	71%	69%	65%	68%	42%	66%	63%	68%	65%	65%	63%	\$196	\$366

Purchaser: _____ Price: \$ _____

LOT 44

ASCOT SENSATION S326 (AI) SV

Sire Verified

CALVED: 24/4/2021 IDENT: QQF21S326 REGISTERED: HBR

GENETIC STATUS: AMFU,CAFU,DDFU,NHFU

EF COMMANDO 1366^{PV}

BIRTH WT: 33kg

SIRE: MILLAH MURRAH PARATROOPER P15^{PV}

MILLAH MURRAH ELA M9^{PV}

LAWSONS DINKY-DI Z191^{SV}

DAM: JONDARYAN LUBRA G30[#]

KENNY'S CREEK LUBRA A212[#]

F	R	F	R	F	R	SHEATH	TEMP.
6	5	7	7	6	6	5	1



Top 1% Calving ease. Top 2% Milk. Top 5% Calving ease dtrs & Lighter Birth wt. Top 20% Carcase wt, Scrotal size & Shorter gestation length. Top 20% \$A & \$A-L Indexes. A moderate Paratrooper bull with good length, ideal sheath set up & scrotal. Balanced set of data with very low birth weight & high calving ease, about breed average growth, above average eye muscle & marbling. A very useable bull as his data suggests he should SUIT HEIFERS OR COWS.

TRAITS MEASURED: GL,BWT,200WT,400WT,SC,Scan(EMA,Rib,Rump,IMF),Structure(Claw Set x 1, Foot Angle x 1),Genomics

TACE	AUGUST 2022 TRANSTASMAN ANGUS CATTLE EVALUATION																		
	CED	CE DTRS	GL (days)	Birth Wt.	200 Day	400 Day	600 Day	MCW	Milk (kg)	S S	DTC	CWt. (kg)	EMA	Rib Fat	Rump	RBV	IMF (%)	\$A	\$A-L
EBV	+11.2	+8.6	-6.7	+1.2	+48	+91	+117	+82	+27	+2.9	-5.5	+75	+6.3	-0.3	-0.7	+0.4	+2.1	\$230	\$378
Acc	60%	50%	83%	73%	71%	71%	71%	68%	62%	71%	41%	65%	63%	68%	65%	64%	63%		

Purchaser: _____ Price: \$ _____

LOT 45

ASCOT SHOOTING STAR S345 PV

Parent Verified

CALVED: 2/6/2021 IDENT: QQF21S345 REGISTERED: HBR

GENETIC STATUS: AMFU,CAFU,DDFU,NHFU

AYRVALE GENERAL G18^{PV}

BIRTH WT: 34kg

SIRE: SPRYS-W GENERAL N521^{PV}

WATTLETOP BARUNAH E295^{DV}

MILLAH MURRAH HIGHLANDER G7^{PV}

DAM: ASCOT ELA N442^{PV}

MILLAH MURRAH ELA E76^{PV}

F	R	F	R	F	R	SHEATH	TEMP.
6	5	6	6	5	5	5	1



Top 5% Scrotal. Top 10% 600D wt. Top 15% 400D wt. Top 20% Milk, Carcase wt & IMF. Top 25% Eye muscle, 200D wt & \$A-L Index. Another younger bull here at 15 months he is a bull not to overlook because of his maturity. He has excellent MSA targeted carcass data across the board with moderate birth, very high growth & carcass weight combined with high EMA & marbling. A very industry focussed bull that also has good structural scores & temperament. Don't overlook him.

TRAITS MEASURED: BWT,200WT,400WT,SC,Scan(EMA,Rib,Rump,IMF),DOC,Genomics

TACE	AUGUST 2022 TRANSTASMAN ANGUS CATTLE EVALUATION																		
	CED	CE DTRS	GL (days)	Birth Wt.	200 Day	400 Day	600 Day	MCW	Milk (kg)	S S	DTC	CWt. (kg)	EMA	Rib Fat	Rump	RBV	IMF (%)	\$A	\$A-L
EBV	-0.9	+4.4	-4.7	+5.9	+55	+102	+140	+123	+21	+3.5	-5.4	+76	+7.8	+0.4	-0.3	+0.5	+2.9	\$209	\$375
Acc	55%	49%	67%	72%	70%	70%	70%	68%	62%	65%	40%	65%	62%	67%	64%	64%	62%		

Purchaser: _____ Price: \$ _____

LOT 46

ASCOT SECRETARIAT S339 (AI) SV

Sire Verified

CALVED: 17/5/2021 IDENT: QQF21S339 REGISTERED: HBR

GENETIC STATUS: AMFU,CAFU,DDFU,NHFU

EF COMMANDO 1366^{PV}

BIRTH WT: 44kg

SIRE: MILLAH MURRAH PARATROOPER P15^{PV}

MILLAH MURRAH ELA M9^{PV}

MILLAH MURRAH KINGDOM K35^{PV}

DAM: ASCOT SHELLY M597^{PV}

ABERDEEN ESTATE Y5 SHELLY H8[#]

F	R	F	R	F	R	SHEATH	TEMP.
6	5	6	6	6	6	5	2



Top 5% Scrotal size. Top 10% 400D wt. Top 15% 200D wt. Top 20% Eye muscle, Shorter days to calving & \$A Index. Top 25% Carcase wt & \$A-L Index. Top 30% 600D wt. A nice type to finish off this run of Autumn born bulls, this bull by Millah Murrah Paratrooper again is long & sleek & is very free moving & alert. Will suit bigger areas as should cover the ground well. Very good structurally with tidy sheath & good scrotal development. Very well balanced carcass data from moderate birth weight to high growth & carcass weight & well above average fats & eye muscle area. Good commercial bull that will improve weight for age & MSA gradings.

TRAITS MEASURED: GL,BWT,200WT,400WT,SC,Scan(EMA,Rib,Rump,IMF),Structure(Claw Set x 1, Foot Angle x 1),Genomics

TACE	AUGUST 2022 TRANSTASMAN ANGUS CATTLE EVALUATION																		
	CED	CE DTRS	GL (days)	Birth Wt.	200 Day	400 Day	600 Day	MCW	Milk (kg)	S S	DTC	CWt. (kg)	EMA	Rib Fat	Rump	RBV	IMF (%)	\$A	\$A-L
EBV	-2.9	+2.3	-5.4	+5.5	+58	+107	+126	+101	+17	+3.7	-6.6	+73	+8.1	+0.3	-0.1	+0.8	+1.9	\$224	\$371
Acc	59%	50%	82%	72%	71%	71%	71%	68%	61%	71%	40%	65%	63%	68%	64%	64%	63%		

Purchaser: _____ Price: \$ _____

12 MONTH OLD BULLS

LOT 47

ASCOT SEISMIC S394 (AI) ^{SV}

Sire Verified

CALVED: 31/8/2021 IDENT: QQF21S394 REGISTERED: HBR BIRTH WT: 43kg

GENETIC STATUS: AMFU,CAFU,DDFU,NHFU

RENNYLEA L508^{PV}
SIRE: DUNOON PRIME MINISTER P758^{SV}
 DUNOON JAPARA M1008*

CARABAR DIRECTION B35 E52^{SV}
DAM: ASCOT BURNETTE J372[#]
 FORRES BURNETTE C13^{SV}

F	R	F	R	F	R	SHEATH	TEMP.
6	5	6	6	5	5	5	1



[VIEW VIDEO](#)
www.ascotcattle.com.au

Top 5% Carcase wt. Top 10% 200D wt. Scrotal size & Docility. Top 15% 600D wt & Milk. Top 20% Eye muscle, Rib & Rump fats. Top 25% Shorter gestation length. We are very excited to put forward this next run of 6 younger bulls by our new resident sire Dunoon Prime Minister who we purchased for \$140,000 in 2020. He was the highest selling angus bull in Australia that year. We are so pleased with the consistency of his progeny as you can see by these 6 young bulls which are all around 13 months of age. Lot 47 is structurally correct with great temperament, good sheath & very well developed scrotal. With our breeding program we aim for good weight for age & high MSA carcase traits to improve our clients profitability. His data is top class with high growth & carcase weight, high milk, well above average fats & eye muscle area. A good bull to take home & acclimatise until later in the year & then use lightly. Could suit STUD OR TOP END COMMERCIAL. Imagine what this bull would be worth as a 2 year old. Get in now.

TRAITS MEASURED: GL,BWT,200WT,DOC,Structure(Claw Set x 1, Foot Angle x 1),Genomics

TACE	AUGUST 2022 TRANSTASMAN ANGUS CATTLE EVALUATION																		
	CED	CE DTRS	GL (days)	Birth Wt.	200 Day	400 Day	600 Day	MCW	Milk (kg)	S S	DTC	CWt. (kg)	EMA	Rib Fat	Rump	RBV	IMF (%)	\$A	\$A-L
EBV	+2.6	-2.7	-6.4	+6.1	+60	+99	+134	+108	+22	+3.2	-3.1	+84	+8.2	+1.1	+1	+0.3	+1.3	\$210	\$356
Acc	54%	46%	82%	72%	70%	68%	69%	67%	61%	61%	36%	63%	58%	64%	61%	61%	58%		

Purchaser: _____ Price: \$ _____

LOT 48

ASCOT SYMPHONY S395 (AI) ^{PV}

Parent Verified

CALVED: 31/8/2021 IDENT: QQF21S395 REGISTERED: HBR BIRTH WT: 38kg

GENETIC STATUS: AMFU,CAFU,DDFU,NHFU

RENNYLEA L508^{PV}
SIRE: DUNOON PRIME MINISTER P758^{SV}
 DUNOON JAPARA M1008*

ASCOT KINGS RANSOM K306^{SV}
DAM: ASCOT BRENDA P713^{PV}
 MILLAH MURRAH BRENDA F123^{PV}

F	R	F	R	F	R	SHEATH	TEMP.
5	5	6	6	5	5	5	1



[VIEW VIDEO](#)
www.ascotcattle.com.au

Top 15% Scrotal size. Top 20% Carcase wt & Docility. Top 25% 400D wt. Top 30% 600D wt, Milk, Eye muscle & Retail beef yield. Above breed average IMF. These young bulls are pretty well peas in a pod. Very thick, meaty bulls but still with good length like his sire. Huge scrotals on these young bulls, this bull is structurally correct with good sheath & good temperament. Fantastic set of data across the board with moderate birth weight, well above average growth & carcase weight combined with high EMA & marbling. His data suggests he should suit HEIFERS OR COWS. Another good bull that could suit STUD OR TOP END COMMERCIAL use.

TRAITS MEASURED: GL,BWT,200WT,DOC,Structure(Claw Set x 1, Foot Angle x 1)

TACE	AUGUST 2022 TRANSTASMAN ANGUS CATTLE EVALUATION																		
	CED	CE DTRS	GL (days)	Birth Wt.	200 Day	400 Day	600 Day	MCW	Milk (kg)	S S	DTC	CWt. (kg)	EMA	Rib Fat	Rump	RBV	IMF (%)	\$A	\$A-L
EBV	+3.2	+4.3	-5.8	+4.4	+51	+97	+126	+105	+20	+3	-5	+76	+7.2	-1	-1.1	+1	+2.4	\$213	\$369
Acc	54%	45%	83%	72%	66%	62%	63%	62%	55%	56%	34%	58%	53%	59%	55%	56%	54%		

Purchaser: _____ Price: \$ _____

LOT 49

ASCOT STARMAKER S358 (AI) ^{PV}

Parent Verified

CALVED: 6/8/2021 IDENT: QQF21S358 REGISTERED: HBR BIRTH WT: 34kg

GENETIC STATUS: AMFU,CAFU,DDFU,NHFU

RENNYLEA L508^{PV}
SIRE: DUNOON PRIME MINISTER P758^{SV}
 DUNOON JAPARA M1008*

MILLAH MURRAH C113^{PV}
DAM: MILLAH MURRAH BRENDA F218^{PV}
 MILLAH MURRAH C61^{SV}

F	R	F	R	F	R	SHEATH	TEMP.
6	5	5	5	5	5	5	1



[VIEW VIDEO](#)
www.ascotcattle.com.au

Top 5% Scrotal size & Shorter gestation length. Top 15% Docility. Top 20% IMF Carcase wt & Rib fat. Top 25% Shorter days to calving. Top 30% 400D wt. An extra well bred bull here by Prime Minister out of one of our top Millah Murrah foundation cows. Thick, long & with extra bone he is structurally near perfect including good sheath & large scrotal. Very quiet he has very balanced, top end MSA focussed data once again with above average growth & carcase weight combined with positive fats & very good IMF. Could suit STUD or TOP END COMMERCIAL.

TRAITS MEASURED: BWT,200WT,DOC,Structure(Claw Set x 1, Foot Angle x 1),Genomics

TACE	AUGUST 2022 TRANSTASMAN ANGUS CATTLE EVALUATION																		
	CED	CE DTRS	GL (days)	Birth Wt.	200 Day	400 Day	600 Day	MCW	Milk (kg)	S S	DTC	CWt. (kg)	EMA	Rib Fat	Rump	RBV	IMF (%)	\$A	\$A-L
EBV	-0.1	+1.7	-8.3	+5.6	+51	+96	+122	+113	+15	+3.5	-6.2	+76	+5.7	+1	+0.1	-0.2	+3	\$189	\$345
Acc	56%	49%	72%	74%	73%	70%	71%	69%	64%	64%	38%	65%	61%	67%	63%	63%	61%		

Purchaser: _____ Price: \$ _____

LOT 50

ASCOT SONIC S360 (AI) SV

Sire Verified

CALVED: 9/8/2021 IDENT: QQF21S360 REGISTERED: HBR BIRTH WT: 30kg

GENETIC STATUS: AMFU,CAFU,DDFU,NHFU

RENNYLEA L508^{PV}
SIRE: DUNOON PRIME MINISTER P758^{SV}
 DUNOON JAPARA M1008[#]

BOOROOMOOKA ASTRON D337^{PV}
DAM: WITHERSWOOD THELMA J0180[#]
 WITHERSWOOD THELMA D23^{SV}

F	R	F	R	F	R	SHEATH	TEMP.
6	5	6	6	5	6	5	1

Top 2% Scrotal size. Top 10% Rump fat. Top 20% IMF, Rib fat & Docility. Top 25% Eye muscle & Shorter Days to calving. Another powerful, young Prime Minister son here with extra length, good bone & thickness. Structurally very good again with good temperament. Hard to pick between them. Good carcass data with well above average eye muscle area, fats & marbling. This fellow has the added advantage in that his calving ease data indicates he should SUIT HEIFERS OR COWS. A bull you could put out with heifers in a few months. He would certainly be a top end heifer bull, stud or commercial.



[VIEW VIDEO](#)
www.ascotcattle.com.au

TRAITS MEASURED: BWT,200WT,DOC,Structure(Claw Set x 1, Foot Angle x 1),Genomics

TACE	AUGUST 2022 TRANSTASMAN ANGUS CATTLE EVALUATION																		
	CED	CE DTRS	GL (days)	Birth Wt.	200 Day	400 Day	600 Day	MCW	Milk (kg)	S S	DTC	CWt. (kg)	EMA	Rib Fat	Rump	RBV	IMF (%)	\$A	\$A-L
EBV	+2.9	+3.5	-5.1	+3.9	+37	+74	+98	+101	+15	+4.3	-6.2	+58	+7.9	+1.1	+1.4	+0.2	+2.9	\$153	\$298
Acc	56%	50%	72%	74%	73%	70%	71%	68%	64%	64%	39%	66%	62%	68%	64%	64%	62%		

Purchaser: _____ Price: \$ _____

LOT 51

ASCOT STATE OF PLAY S409 SV

Sire Verified

CALVED: 10/9/2021 IDENT: QQF21S409 REGISTERED: HBR BIRTH WT: 44kg

GENETIC STATUS: AMFU,CAFU,DDFU,NHFU

RENNYLEA L508^{PV}
SIRE: DUNOON PRIME MINISTER P758^{SV}
 DUNOON JAPARA M1008[#]

MILLAH MURRAH TIME ON G258^{SV}
DAM: ASCOT HIGH GRADE L653[#]
 LAWSONS HIGH GRADE C1786[#]

F	R	F	R	F	R	SHEATH	TEMP.
6	5	6	6	5	6	5	1

Top 15% Feed efficiency. Top 20% Carcass wt & Shorter Gestation length. Top 25% Scrotal size. Top 30% 600D wt & Milk. A long, thick bull here with strong bone, good structure, large scrotal & docile temperament like all these young boys. Very balanced data set here with moderate birth weight, above average growth & carcass weight & good marbling. He has the carcass attributes we are aiming for at Ascot. Should mature into a very good commercial sire. Take him home & let him acclimatise. Nice all round bull.



[VIEW VIDEO](#)
www.ascotcattle.com.au

TRAITS MEASURED: BWT,200WT,DOC,Structure(Claw Set x 1, Foot Angle x 1),Genomics

TACE	AUGUST 2022 TRANSTASMAN ANGUS CATTLE EVALUATION																		
	CED	CE DTRS	GL (days)	Birth Wt.	200 Day	400 Day	600 Day	MCW	Milk (kg)	S S	DTC	CWt. (kg)	EMA	Rib Fat	Rump	RBV	IMF (%)	\$A	\$A-L
EBV	+0.8	+4.4	-6.7	+5.3	+52	+92	+126	+128	+20	+2.6	-5	+76	+5.2	-0.3	-0.4	-0.2	+2.3	\$169	\$332
Acc	53%	45%	69%	72%	70%	68%	69%	67%	60%	61%	35%	63%	58%	65%	61%	61%	58%		

Purchaser: _____ Price: \$ _____

LOT 52

ASCOT STOCKBROKER S382 (AI) PV

Parent Verified

CALVED: 25/8/2021 IDENT: QQF21S382 REGISTERED: HBR BIRTH WT: 42kg

GENETIC STATUS: AMFU,CAFU,DDFU,NHFU

RENNYLEA L508^{PV}
SIRE: DUNOON PRIME MINISTER P758^{SV}
 DUNOON JAPARA M1008[#]

MILLAH MURRAH LOCH UP L133^{PV}
DAM: ASCOT HONEY P326^{SV}
 ASCOT HONEY K383[#]

F	R	F	R	F	R	SHEATH	TEMP.
5	5	6	6	5	6	5	1

Top 3% Shorter gestation Length. Top 10% Docility. Top 15% 600D & Carcass wts. Scrotal size. Top 20% 200D & 400D wts. Top 25% Milk, Retail beef yield & \$A-L Index. A thick, solid bull here with a great pedigree including Hallmark & Loch Up. Great structure & temperament. Very balanced data set with moderate birth weight, high growth & Carcass weight & well above average Beef yield & marbling. Last chance till next year on these Prime Minister sons. Im sure they will sell at a premium next year.



[VIEW VIDEO](#)
www.ascotcattle.com.au

TRAITS MEASURED: GL,BWT,200WT,DOC,Structure(Claw Set x 1, Foot Angle x 1)

TACE	AUGUST 2022 TRANSTASMAN ANGUS CATTLE EVALUATION																		
	CED	CE DTRS	GL (days)	Birth Wt.	200 Day	400 Day	600 Day	MCW	Milk (kg)	S S	DTC	CWt. (kg)	EMA	Rib Fat	Rump	RBV	IMF (%)	\$A	\$A-L
EBV	+2.7	+4.8	-9.8	+5.3	+56	+99	+136	+120	+21	+3	-4.4	+78	+5.9	-0.9	-2.1	+1.1	+2.2	\$207	\$371
Acc	55%	46%	84%	73%	68%	62%	63%	61%	54%	55%	36%	57%	53%	58%	55%	55%	53%		

Purchaser: _____ Price: \$ _____

2 YEAR OLD BULLS

LOT 53

ASCOT ROULETTE R434 ^{SV}

Sire Verified

CALVED: 22/11/2020 **IDENT:** QQFR434 **REGISTERED:** HBR
BIRTH WT: 36kg

GENETIC STATUS: AMFU,CAFU,DDF,NHFU

AYRVALE GENERAL G18^{PV}
SIRE: SPRYS-W GENERAL N521^{PV}
 WATTLETOP BARUNAH E295^{DV}

S A V NET WORTH 4200#
DAM: KANSAS RITA D5#
 KANSAS RITA 187 Y187#

F	R	F	R	F	R	SHEATH	TEMP.
6	5	6	6	5	5	5	1

Top 2% Carcase wt. Top 3% 600D wt. Top 5% 400D wt. Top 10% Milk, 200D wt & Shorter gestation length. Top 15% Feed efficiency. Top 20% IMF. Top 30% Eye muscle & Retail beef yield. This last run of rising 2 year old bulls could quite easily have been in the first 20 bulls in the sale. We are very pleased with their consistency. Lot 53 is no exception. A big, strong, extra long bull that has excellent structural scores, sheath & temperament. Out of a powerful old foundation cow he has very high growth & carcase weight, high EMA & very high marbling EBVs. Suit any market spec. A very commercially focussed bull here. Would suit cross-breeding well or straight angus to lift your weight for age & profitability. One of the picks.



[VIEW VIDEO](#)
www.ascotcattle.com.au

TRAITS MEASURED: BWT,200WT,400WT,600WT,SC,Scan(EMA,Rib,Rump,IMF),Genomics

TACE	AUGUST 2022 TRANSTASMAN ANGUS CATTLE EVALUATION																		
	CED	CE DTRS	GL (days)	Birth Wt.	200 Day	400 Day	600 Day	MCW	Milk (kg)	S S	DTC	CWt. (kg)	EMA	Rib Fat	Rump	RBV	IMF (%)	\$A	\$A-L
EBV	-1.6	-3	-7.9	+8.1	+60	+111	+154	+145	+24	+2.2	-2.6	+92	+7.4	-2.5	-2.9	+1	+3	\$187	\$357
Acc	57%	52%	71%	74%	72%	72%	72%	70%	66%	67%	43%	67%	64%	69%	66%	66%	64%		

Purchaser: _____ Price: \$ _____

LOT 54

LOT 55 ASCOT ROYALTY R394 (AI) ^{PV}

Parent Verified

CALVED: 22/9/2020 **IDENT:** QQFR394 **REGISTERED:** HBR
BIRTH WT: 40kg

GENETIC STATUS: AMFU,CAFU,DDFU,NHFU

EF COMMANDO 1366^{PV}
SIRE: MILLAH MURRAH PARATROOPER P15^{PV}
 MILLAH MURRAH ELA M9^{PV}

MILLAH MURRAH KLOONEY K42^{PV}
DAM: ASCOT N711^{PV}
 MILLAH MURRAH ABIGAIL K3^{SV}

F	R	F	R	F	R	SHEATH	TEMP.
6	5	6	7	5	5	4	1

Top 5% Calving ease, Shorter gestation length, 400D wt & \$A-L Index. Top 10% 200D & Carcase wts, Shorter days to calving. Top 15% 600D wt & Feed efficiency. Top 20% \$A Index. Top 30% Scrotal size & Milk. A ripper of a Millah Murrah Paratrooper son here out of a full blood Millah Murrah cow with Klooney & Hingaia in his pedigree. A long, sleek bull with thickness right through & along his topline. Interesting carcase traits combining calving ease with very high growth & carcase weight & good feed efficiency. He is an industry focussed bull that could be used for a number jobs including use over HEIFERS OR COWS. Extra good bull.



[VIEW VIDEO](#)
www.ascotcattle.com.au

TRAITS MEASURED: GL,BWT,200WT,400WT,600WT(x2),SC,Scan(EMA,Rib,Rump,IMF),Structure(Claw Set x 1, Foot Angle x 1),Genomics

TACE	AUGUST 2022 TRANSTASMAN ANGUS CATTLE EVALUATION																		
	CED	CE DTRS	GL (days)	Birth Wt.	200 Day	400 Day	600 Day	MCW	Milk (kg)	S S	DTC	CWt. (kg)	EMA	Rib Fat	Rump	RBV	IMF (%)	\$A	\$A-L
EBV	+8.7	+8.1	-8.9	+3.6	+60	+110	+135	+125	+19	+2.5	-7.6	+81	+5.5	-0.9	-0.3	+0.5	+1.2	\$229	\$424
Acc	59%	50%	82%	73%	72%	71%	72%	68%	62%	72%	41%	65%	64%	68%	65%	65%	64%		

Purchaser: _____ Price: \$ _____



LOT 56

ASCOT ROSCOE R403 (AI) PV

Parent Verified

CALVED: 28/9/2020 IDENT: QQFR403 REGISTERED: HBR BIRTH WT: 38kg

GENETIC STATUS: AMFU,CAFU,DDFU,NHFU

EF COMMANDO 1366^{PV}
SIRE: MILLAH MURRAH PARATROOPER P15^{PV}
 MILLAH MURRAH ELA M9^{PV}

MILLAH MURRAH KLOONEY K42^{PV}
DAM: ASCOT BRENDA M392^{SV}
 MILLAH MURRAH BRENDA F218^{PV}

F	R	F	R	F	R	SHEATH	TEMP.
6	6	6	6	5	5	5	1



Top 3% Calving ease. Top 4% Milk. Top Rib fat, Lighter Birth wt & Calving ease dtrs. Top 20% Rump fat. Top 25% Eye muscle & Shorter gestation length. Top 30% Carcass wt. Another very good Paratrooper son here with good skin & hair type, good structure, sheath & temperament. Full Millah Murrah pedigree again with Klooney & Brenda included. High positive fats & high EMA would make him suitable for the grass fed job amongst others. A versatile bull in that his data indicates he should SUIT HEIFERS OR COWS. Top end bull here.

TRAITS MEASURED: GL, BWT, 200WT, 400WT, 600WT(x2), SC, Scan(EMA, Rib, Rump, IMF), Structure(Claw Set x 1, Foot Angle x 1), Genomics

TACE	AUGUST 2022 TRANSTASMAN ANGUS CATTLE EVALUATION																		
	CED	CE DTRS	GL (days)	Birth Wt.	200 Day	400 Day	600 Day	MCW	Milk (kg)	SS	DTC	CWt. (kg)	EMA	Rib Fat	Rump	RBV	IMF (%)	\$A	\$A-L
EBV	+9.8	+7.7	-6.4	+2.1	+50	+90	+111	+90	+26	+1.7	-5.6	+72	+7.7	+1.8	+1	-0.1	+1.1	\$209	\$362
Acc	59%	49%	83%	73%	71%	71%	72%	68%	62%	72%	39%	65%	63%	68%	64%	64%	63%		

Purchaser: _____ Price: \$ _____

LOT 57

ASCOT RANCHER R427 (AI) PV

Parent Verified

CALVED: 1/11/2020 IDENT: QQFR427 REGISTERED: HBR BIRTH WT: 30kg

GENETIC STATUS: AMFU,CAFU,DDFU,NHFU

EF COMMANDO 1366^{PV}
SIRE: MILLAH MURRAH PARATROOPER P15^{PV}
 MILLAH MURRAH ELA M9^{PV}

ASCOT HALLMARK H147^{PV}
DAM: ASCOT RADO M335^{PV}
 MILLAH MURRAH RADO D136^{PV}

F	R	F	R	F	R	SHEATH	TEMP.
6	6	6	6	5	5	5	1



Top 1% Rib & Rump fats. Top 4% Calving ease & Lighter Birth wt, Shorter days to calving. Top 15% \$A Index. Top 20% Scrotal size, Shorter gestation length. Top 25% Milk & \$A-L Index. Above breed average Eye muscle. Second last Millah Murrah Paratrooper son in the sale so don't miss him. A moderate framed, long, slick skinned bull with strong sires head & outlook. Good structure & very quiet. Great pedigree out of a Hallmark dam. Good carcass data with high EMA. Very high fats & high IMF. Once again could suit the grass fed market. He has the advantage you could use him over HEIFERS OR COWS. An extra nice type bull here.

TRAITS MEASURED: GL, BWT, 200WT, 400WT, 600WT, SC, Scan(EMA, Rib, Rump, IMF), Genomics

TACE	AUGUST 2022 TRANSTASMAN ANGUS CATTLE EVALUATION																		
	CED	CE DTRS	GL (days)	Birth Wt.	200 Day	400 Day	600 Day	MCW	Milk (kg)	SS	DTC	CWt. (kg)	EMA	Rib Fat	Rump	RBV	IMF (%)	\$A	\$A-L
EBV	+9.6	+8.5	-6.7	+0.7	+43	+83	+94	+63	+21	+2.9	-9.2	+54	+7	+4.5	+4.6	-1.4	+2.1	\$234	\$377
Acc	60%	50%	83%	74%	72%	72%	72%	68%	63%	72%	40%	66%	64%	69%	65%	65%	64%		

Purchaser: _____ Price: \$ _____

LOT 58

ASCOT ROADSTAR R367 (AI) PV

Parent Verified

CALVED: 25/8/2020 IDENT: QQFR367 REGISTERED: HBR BIRTH WT: 36kg

GENETIC STATUS: AMFU,CAFU,DDFU,NHFU

EF COMMANDO 1366^{PV}
SIRE: MILLAH MURRAH PARATROOPER P15^{PV}
 MILLAH MURRAH ELA M9^{PV}

COONAMBLE HECTOR H249^{SV}
DAM: ASCOT N709^{SV}
 ABERDEEN ESTATE Y5 SHELLY H8[#]

F	R	F	R	F	R	SHEATH	TEMP.
6	5	6	6	5	5	5	1



Top 1% Breed for foot angle. Top 5% Shorter gestation length & \$A Index. Top 10% 200D & 400D wts & \$A-L Index. Top 15% Carcass wt & Feed efficiency. Top 25% 600D wt, IMF & Eye muscle. Last Millah Murrah Paratrooper bull in the sale with a great pedigree. He is an outstanding bull with near perfect structural scores including good temperament & sheath. Excellent carcass data as well with moderate birth weight, high end early growth, high carcass weight, high eye muscle area & very high marbling. Doesn't get much more balanced & MSA targetted than that. A great industry bull here & last Paratrooper in sale. Don't over look him.

TRAITS MEASURED: GL, CE, BWT, 200WT, 400WT, 600WT(x2), SC, Scan(EMA, Rib, Rump, IMF), Structure(Claw Set x 1, Foot Angle x 1), Genomics

TACE	AUGUST 2022 TRANSTASMAN ANGUS CATTLE EVALUATION																		
	CED	CE DTRS	GL (days)	Birth Wt.	200 Day	400 Day	600 Day	MCW	Milk (kg)	SS	DTC	CWt. (kg)	EMA	Rib Fat	Rump	RBV	IMF (%)	\$A	\$A-L
EBV	+1.4	+4.5	-9.7	+4.9	+60	+107	+128	+108	+10	+1	-5.2	+79	+7.7	-0.4	-1	+0.7	+2.8	\$249	\$410
Acc	60%	50%	82%	73%	72%	72%	72%	69%	62%	72%	40%	66%	64%	69%	65%	65%	64%		

Purchaser: _____ Price: \$ _____

LOT 59

ASCOT ROBUST R428 PV

Parent Verified

CALVED: 9/11/2020 **IDENT:** QQFR428 **REGISTERED:** HBR
BIRTH WT: 44kg

GENETIC STATUS: AMFU,CAFU,DDFU,NHFU

AYRVALE GENERAL G18^{PV}
SIRE: SPRYS-W GENERAL N521^{PV}
 WATTLETOP BARUNAH E295^{DV}

LAWSONS DINKY-DI Z191^{SV}
DAM: MILLAH MURRAH ELA E76^{PV}
 MILLAH MURRAH ELA A204[#]

F	R	F	R	F	R	SHEATH	TEMP.
6	5	6	6	5	5	5	1



Top 5% Feed efficiency. Top 20% Calving ease Dtrs & 600D wt. Above breed average IMF & Retail beef yield. One of the younger bulls in this last run of bulls he has a bit of maturing to do & hasn't quite hit his straps yet but will be a larger scale bull with good bone & length. Excellent structurally with very good temperament & sheath set up. Extremely well bred out of one of the top angus donors Millah Murrah Ela E76. Very good 600 day weight EBV & well above breed average marbling. Dont overlook him.

TRAITS MEASURED: BWT,200WT,400WT,600WT,SC,Scan(EMA,Rib,Rump,IMF),Genomics

TACE	AUGUST 2022 TRANSTASMAN ANGUS CATTLE EVALUATION																		\$A	\$A-L
	CED	CE DTRS	GL (days)	Birth Wt.	200 Day	400 Day	600 Day	MCW	Milk (kg)	S S	DTC	CWt. (kg)	EMA	Rib Fat	Rump	RBV	IMF (%)			
EBV	+0.5	+6	-4.1	+6	+52	+89	+130	+122	+17	+2	-2	+66	+5.5	-1	-3	+0.9	+2.4	\$166	\$316	
Acc	58%	52%	71%	74%	72%	72%	72%	70%	66%	72%	43%	67%	64%	69%	66%	66%	64%			

Purchaser: _____ Price: \$ _____

LOT 60

ASCOT ROCKSTAR R404 PV

Parent Verified

CALVED: 1/10/2020 **IDENT:** QQFR404 **REGISTERED:** HBR
BIRTH WT: 36kg

GENETIC STATUS: AMFU,CAFU,DDFU,NHFU

LD CAPITALIST 316^{PV}
SIRE: ASCOT PRIME MOVER P412^{PV}
 ASCOT PRUE M340^{SV}

CLUNIE RANGE KALUHA K330^{PV}
DAM: ASCOT TARIKU P434^{SV}
 KANSAS TARIKU D67[#]

F	R	F	R	F	R	SHEATH	TEMP.
6	5	6	6	5	5	5	1



Top 2% Eye muscle. Top 5% Retail beef yield. Top 20% 200D,400D,600D & Carcase wts. Top 25% \$A-L Index. Extra good bull here with thickness right through, slick skin & hair type, excellent structure, sheath & temperament. Will be a top end commercial bull with moderate birth weight, high 200,400,600 day growth & carcase weight & top 2% for eye muscle. His progeny should do well at the sales with extra weight & good gradings. Good bull.

TRAITS MEASURED: BWT,200WT,400WT,600WT(x2),SC,Scan(EMA,Rib,Rump,IMF),Structure(Claw Set x 1, Foot Angle x 1),Genomics

TACE	AUGUST 2022 TRANSTASMAN ANGUS CATTLE EVALUATION																		\$A	\$A-L
	CED	CE DTRS	GL (days)	Birth Wt.	200 Day	400 Day	600 Day	MCW	Milk (kg)	S S	DTC	CWt. (kg)	EMA	Rib Fat	Rump	RBV	IMF (%)			
EBV	+2	+0.5	-4	+4.7	+55	+102	+130	+119	+13	+1.9	-4.4	+75	+11.8	+0.4	-2.2	+2.1	+1.8	\$210	\$373	
Acc	53%	48%	66%	69%	68%	67%	69%	68%	61%	68%	39%	64%	61%	66%	63%	64%	61%			

Purchaser: _____ Price: \$ _____

LOT 61

ASCOT REBATE R410 PV

Parent Verified

CALVED: 8/10/2020 **IDENT:** QQFR410 **REGISTERED:** HBR
BIRTH WT: 33kg

GENETIC STATUS: AMFU,CAFU,DDFU,NHFU

THOMAS UP RIVER 1614^{PV}
SIRE: MILLAH MURRAH LOCH UP L133^{PV}
 MILLAH MURRAH BRENDA H49^{SV}

MILLAH MURRAH KLOONEY K42^{PV}
DAM: ASCOT ECLYPTA M396^{PV}
 WATTLETOP ECLYPTA J16^{SV}

F	R	F	R	F	R	SHEATH	TEMP.
5	5	5	6	5	5	5	1

Top 3% Milk. Top 20% Retail beef yield. Top 25% Feed efficiency. Very good DFR N

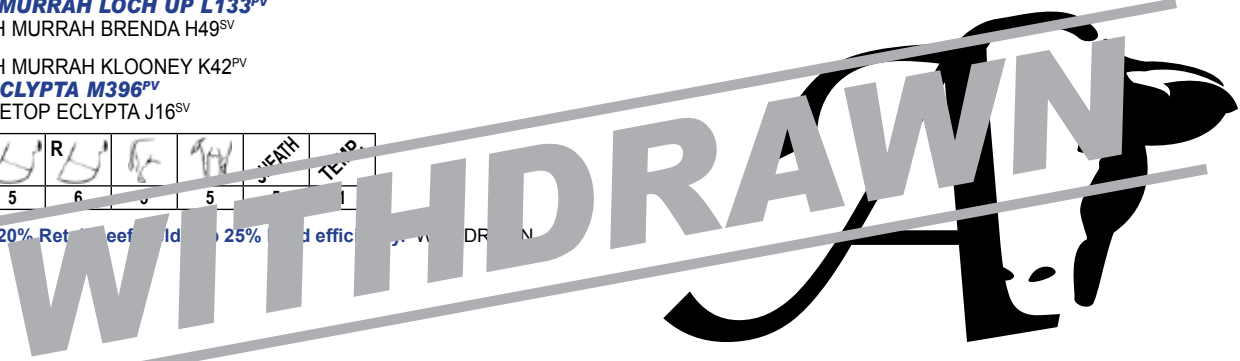

TRAITS MEASURED: BWT,200WT,400WT,600WT(x2),SC,Scan(EMA,Rib,Rump,IMF),Structure(Claw Set x 1, Foot Angle x 1),Genomics

TACE	AUGUST 2022 TRANSTASMAN ANGUS CATTLE EVALUATION																		\$A	\$A-L
	CED	CE DTRS	GL (days)	Birth Wt.	200 Day	400 Day	600 Day	MCW	Milk (kg)	S S	DTC	CWt. (kg)	EMA	Rib Fat	Rump	RBV	IMF (%)			
EBV	-0.7	-1.8	-4	+6.9	+50	+86	+118	+83	+27	+1.8	-0.4	+68	+5.7	-1.5	-1.5	+1.3	+1.3	\$171	\$274	
Acc	61%	56%	72%	72%	71%	71%	72%	71%	67%	72%	47%	68%	66%	70%	67%	68%	66%			

Purchaser: _____ Price: \$ _____

LOT 62

ASCOT RAPTOR R417 (AI) PV

Parent Verified

CALVED: 18/10/2020 IDENT: QQFR417 REGISTERED: HBR BIRTH WT: 36kg

GENETIC STATUS: AMFU,CAFU,DDFU,NHFU

LD CAPITALIST 316^{PV}
SIRE: MUSGRAVE 316 EXCLUSIVE^{PV}
 MUSGRAVE PRIM LASSIE 163-386[#]

ASCOT HALLMARK H147^{PV}
DAM: ASCOT N705^{PV}
 MILLAH MURRAH FLOWER F126^{PV}

F	R	F	R	F	R	SHEATH	TEMP.
6	5	6	6	6	5	5	1

Top 5% 600D & Carcase wts. Top 10% 400D wt & Milk. Top 15% 200D wt. Top 25% Feed efficiency. A stand out bull here by the US sire Musgrave Exclusive. Big, thick, deep bull with extra bone, sires head & outlook. Excellent structural scores, sheath & temperament. Strong maternal pedigree out of a Hallmark cow he has extra slick skin type. Combine all this with good MSA focussed carcase data with very high growth & carcase weight & above average marbling make him a top end commercial bull. Great bull.



TRAITS MEASURED: GL,BWT,200WT,400WT,600WT(x2),SC,Scan(EMA,Rib,Rump,IMF),Structure(Claw Set x 1, Foot Angle x 1),Genomics

TACE	AUGUST 2022 TRANSTASMAN ANGUS CATTLE EVALUATION																		
	CED	CE DTRS	GL (days)	Birth Wt.	200 Day	400 Day	600 Day	MCW	Milk (kg)	S S	DTC	CWt. (kg)	EMA	Rib Fat	Rump	RBV	IMF (%)	\$A	\$A-L
EBV	+3.1	+5	-5.7	+5.1	+58	+105	+144	+125	+23	+2.2	-5.6	+85	-1.8	+0.1	-1	-1.1	+2.2	\$199	\$372
Acc	58%	49%	82%	73%	71%	71%	72%	69%	63%	72%	40%	65%	64%	68%	64%	64%	63%		

Purchaser: _____ Price: \$ _____

LOT 63

ASCOT REBELLION R350 SV

Sire Verified

CALVED: 4/8/2020 IDENT: QQFR350 REGISTERED: HBR BIRTH WT: 35kg

GENETIC STATUS: AMFU,CAFU,DDFU,NHFU

TE MANIA EMPEROR E343^{PV}
SIRE: ASCOT MOGUL M561^{PV}
 MILLAH MURRAH BRENDA F123^{PV}

BOOROOMOOKA ASTRON D337^{PV}
DAM: WITHERSWOOD THELMA J0180[#]
 WITHERSWOOD THELMA D23^{SV}

F	R	F	R	F	R	SHEATH	TEMP.
6	6	6	5	5	5	5	1

Top 5% Rump fat. Top 15% Shorter Days to calving. Top 20% Rib fat & Scrotal size. Top 25% IMF. Lighter Birth wt. An extra long bull here with good bone, strong sires head, excellent structure, sheath & good temperament. He is a calving ease bull with high IMF that should SUIT HEIFERS BUT WON'T BE OUT OF PLACE OVER COWS. Good type, versatile bull.



TRAITS MEASURED: BWT,200WT,400WT,600WT,SC,Scan(EMA,Rib,Rump,IMF),Genomics

TACE	AUGUST 2022 TRANSTASMAN ANGUS CATTLE EVALUATION																		
	CED	CE DTRS	GL (days)	Birth Wt.	200 Day	400 Day	600 Day	MCW	Milk (kg)	S S	DTC	CWt. (kg)	EMA	Rib Fat	Rump	RBV	IMF (%)	\$A	\$A-L
EBV	+4.1	+3.8	-2.9	+3.2	+40	+74	+90	+66	+12	+2.8	-6.9	+46	+3.5	+1	+2.1	-0.9	+2.8	\$198	\$319
Acc	55%	50%	67%	71%	69%	69%	70%	68%	63%	66%	42%	65%	62%	68%	64%	65%	63%		

Purchaser: _____ Price: \$ _____

LOT 64

ASCOT RIVERVIEW R416 SV

Sire Verified

CALVED: 15/10/2020 IDENT: QQFR416 REGISTERED: HBR BIRTH WT: 41kg

GENETIC STATUS: AMFU,CAFU,DDFU,NHFU

THOMAS UP RIVER 1614^{PV}
SIRE: MILLAH MURRAH LOCH UP L133^{PV}
 MILLAH MURRAH BRENDA H49^{SV}

IRELANDS GAPSTED G25^{PV}
DAM: ASCOT COWGIRL J305[#]
 KANSAS COWGIRL D233[#]

F	R	F	R	F	R	SHEATH	TEMP.
6	5	6	6	5	5	5	1

Top 15% Feed efficiency. Top 25% Milk. Top 30% Retail beef yield. A slightly younger Loch Up son this bull has near perfect structural scores, good sheath & good temperament. He has a good skin & hair type & strong across the topline. Good commercial bull.



TRAITS MEASURED: BWT,200WT,400WT,600WT(x2),SC,Scan(EMA,Rib,Rump,IMF),Structure(Claw Set x 1, Foot Angle x 1),Genomics

TACE	AUGUST 2022 TRANSTASMAN ANGUS CATTLE EVALUATION																		
	CED	CE DTRS	GL (days)	Birth Wt.	200 Day	400 Day	600 Day	MCW	Milk (kg)	S S	DTC	CWt. (kg)	EMA	Rib Fat	Rump	RBV	IMF (%)	\$A	\$A-L
EBV	+4.1	+4.6	-5.3	+4.9	+48	+87	+113	+97	+20	+1.3	-4	+61	+6.1	-0.3	-0.4	+0.9	+1.1	\$179	\$319
Acc	62%	56%	73%	74%	73%	72%	73%	73%	69%	73%	47%	70%	67%	72%	68%	69%	67%		

Purchaser: _____ Price: \$ _____

LOT 65

ASCOT RETROSPECTIVE R439 PV

Parent Verified

CALVED: 4/12/2020 **IDENT:** QQFR439 **REGISTERED:** HBR
BIRTH WT: 40kg

GENETIC STATUS: AMFU,CAFU,DDFU,NHFU

LD CAPITALIST 316^{PV}
SIRE: ASCOT PHOENIX P422^{PV}
 ASCOT ELA M336^{PV}

CLUNIE RANGE KALUHA K330^{PV}
DAM: ASCOT FLOWER P367^{SV}
 JONDARYAN FLOWER H28[#]

F	R	F	R	F	R	SHEATH	TEMP.
6	5	6	6	5	5	5	1



[VIEW VIDEO](#)
www.ascotcattle.com.au

Top 10% Feed efficiency. Top 20% 600D wt. Top 30% Carcase wt. This is an outstanding, moderate, thick, soft bull that has very good balance, good structurally & very quiet. Nice balance of data make him a top end commercial bull. One of the best in sale.

TRAITS MEASURED: BWT,200WT,400WT,600WT,SC,Scan(EMA,Rib,Rump,IMF),Genomics

TACE	AUGUST 2022 TRANSTASMAN ANGUS CATTLE EVALUATION																		
	CED	CE DTRS	G L (days)	Birth Wt.	200 Day	400 Day	600 Day	MCW	Milk (kg)	S S	DTC	CWt. (kg)	EMA	Rib Fat	Rump	RBV	IMF (%)	\$A	\$A-L
EBV	+1.1	+1.2	-5.6	+5.6	+53	+94	+130	+136	+12	+1.7	-3.4	+72	+6.7	+0.3	-0.8	+0.6	+1.7		
Acc	52%	47%	65%	69%	67%	67%	68%	67%	60%	62%	38%	63%	60%	66%	62%	63%	60%	\$158	\$324

Purchaser: _____ Price: \$ _____

LOT 66

ASCOT REBOUND R433 PV

Parent Verified

CALVED: 20/11/2020 **IDENT:** QQFR433 **REGISTERED:** HBR
BIRTH WT: 44kg

GENETIC STATUS: AMFU,CAFU,DDFU,NHFU

AYRVALE GENERAL G18^{PV}
SIRE: SPRYS-W GENERAL N521^{PV}
 WATTLETOP BARUNAH E295^{DV}

ASCOT HALLMARK H147^{PV}
DAM: ASCOT FLOWER M337^{SV}
 MILLAH MURRAH FLOWER E121^{PV}

F	R	F	R	F	R	SHEATH	TEMP.
6	6	6	6	5	5	5	1



[VIEW VIDEO](#)
www.ascotcattle.com.au

Top 5% Rib fat, Calving ease dtrs & Shorter gestation length. Top 10% Carcase wt, Milk & Shorter days to calving. Top 15% Rump fat & \$A-L Index. Top 20% 600D wt. Top 25% 200D wt. Top 30% 400D wt & Scrotal size. A younger bull here that is a little bit later maturing. He has good bone & extra length & will mature into a slightly larger framed bull. Good pedigree out of a good Hallmark cow. Quiet temperament & structurally correct with fine skin & hair type. He has balanced data with calving ease & lower birth weight combined with high growth & high carcase weight & very positive fats. Would suit the grass fed market & very versatile as data suggests he should SUIT HEIFERS OR COWS.

TRAITS MEASURED: BWT,200WT,400WT,600WT,SC,Scan(EMA,Rib,Rump,IMF),Genomics

TACE	AUGUST 2022 TRANSTASMAN ANGUS CATTLE EVALUATION																		
	CED	CE DTRS	G L (days)	Birth Wt.	200 Day	400 Day	600 Day	MCW	Milk (kg)	S S	DTC	CWt. (kg)	EMA	Rib Fat	Rump	RBV	IMF (%)	\$A	\$A-L
EBV	+6.4	+8.3	-8.9	+3.8	+54	+95	+133	+118	+24	+2.5	-7.7	+81	+5.3	+2.5	+1.3	-0.6	+1.4		
Acc	55%	49%	67%	71%	69%	69%	70%	68%	62%	70%	40%	64%	62%	67%	63%	64%	62%	\$208	\$387

Purchaser: _____ Price: \$ _____

LOT 67

ASCOT RAWHIDE R408 SV

Sire Verified

CALVED: 5/10/2020 **IDENT:** QQFR408 **REGISTERED:** HBR
BIRTH WT: 32kg

GENETIC STATUS: AMFU,CAFU,DDFU,NHFU

BALDRIDGE COMMAND C036^{PV}
SIRE: BEN NEVIS PREMISE P114^{SV}
 BEN NEVIS GERANIUM M63^{PV}

ASCOT HALLMARK H147^{PV}
DAM: ASCOT BURNETTE K370[#]
 FORRES BURNETTE E22[#]

F	R	F	R	F	R	SHEATH	TEMP.
6	5	6	6	5	5	5	1



[VIEW VIDEO](#)
www.ascotcattle.com.au

Top 5% Calving ease direct, Lighter Birth wt & Scrotal size. Top 10% Calving ease dtrs. Top 25% Milk. These good bulls keep coming. This is a super thick, extra deep bull with very strong sires head. Catches your eye in the paddock he has very good structure, sheath & temperament. As an advantage he is a calving ease bull that should SUIT HEIFERS OR COWS. Good bull here.

TRAITS MEASURED: BWT,200WT,400WT,600WT(x2),SC,Scan(EMA,Rib,Rump,IMF),Structure(Claw Set x 1, Foot Angle x 1),Genomics

TACE	AUGUST 2022 TRANSTASMAN ANGUS CATTLE EVALUATION																		
	CED	CE DTRS	G L (days)	Birth Wt.	200 Day	400 Day	600 Day	MCW	Milk (kg)	S S	DTC	CWt. (kg)	EMA	Rib Fat	Rump	RBV	IMF (%)	\$A	\$A-L
EBV	+9	+7.7	-4.7	+1.5	+45	+81	+116	+90	+20	+3.9	-3.2	+55	+2.8	+0.2	-0.1	+0.6	+1.7		
Acc	53%	47%	64%	70%	68%	67%	69%	67%	62%	68%	38%	63%	60%	66%	62%	62%	60%	\$191	\$334

Purchaser: _____ Price: \$ _____

LOT 68

ASCOT ROMEO R349 SV

Sire Verified

CALVED: 4/8/2020 IDENT: QQFR349 REGISTERED: HBR BIRTH WT: 34kg

GENETIC STATUS: AMFU,CAFU,DDFU,NHFU

TE MANIA EMPEROR E343^{PV}
SIRE: ASCOT MOGUL M561^{PV}
 MILLAH MURRAH BRENDA F123^{PV}
 BOOROOMOOKA ASTRON D337^{PV}
DAM: WITHERSWOOD THELMA J0180[#]
 WITHERSWOOD THELMA D23^{SV}



VIEW VIDEO
www.ascotcattle.com.au

F	R	F	R	F	R	SHEATH	TEMP.
6	5	6	6	5	6	5	1

Top 1% Rib & Rump fats. Top 2% Shorter days to calving. Top 10% Scrotal size. Above Breed average IMF. An eye catching Ascot Mogul son here he has extra length, smooth skin, large scrotal with a strong sires head. Thickness right through & square topped. He is a very positive fat bull so should suit the grass fed job well. Data suggests he SHOULD SUIT HEIFERS OR COWS.

TRAITS MEASURED: BWT,200WT,400WT,600WT,SC,Scan(EMA,Rib,Rump,IMF),Genomics

FACE	AUGUST 2022 TRANSTASMAN ANGUS CATTLE EVALUATION																		
	CED	CE DTRS	GL (days)	Birth Wt.	200 Day	400 Day	600 Day	MCW	Milk (kg)	S S	DTC	CWt. (kg)	EMA	Rib Fat	Rump	RBV	IMF (%)	\$A	\$A-L
EBV	+2.3	+2	-4.8	+4.1	+41	+79	+103	+75	+12	+3.3	-9.5	+45	+2.4	+3.7	+5.2	-1.8	+2.4		
Acc	56%	51%	68%	71%	70%	70%	71%	68%	64%	67%	43%	66%	63%	69%	65%	66%	64%	\$204	\$337

Purchaser: _____ Price: \$ _____

LOT 69

ASCOT ROLLING STONE R381 (AI) SV

Sire Verified

CALVED: 7/9/2020 IDENT: QQFR381 REGISTERED: HBR BIRTH WT: 36kg

GENETIC STATUS: AMFU,CAFU,DDFU,NHFU

MATAURI REALITY 839[#]
SIRE: INGLEBRAE FARMS NOBLEMAN N6^{SV}
 INGLEBRAE FARMS LING L18^{SV}
 MILWILLAH GATSBY G279^{PV}
DAM: ASCOT FLOWER K311[#]
 MILLAH MURRAH FLOWER D82^{PV}



VIEW VIDEO
www.ascotcattle.com.au

F	R	F	R	F	R	SHEATH	TEMP.
6	5	6	6	6	6	5	1

Top 5% Rib Fat & Shorter days to calving. Top 10% Calving ease dtrs & \$A Index. Top 15% Eye muscle, Rib fat & Lighter Birth wt. Lot 69 has extra length on strong bone with slick hair & skin type. Structurally very sound & extra quiet. A high calving ease, low birth weight bull with high eye muscle & fat Ebv's he is a versatile bull that should SUIT HEIFERS OR COWS.

TRAITS MEASURED: GL,CE,BWT,200WT,400WT,600WT(x2),SC,Scan(EMA,Rib,Rump,IMF),Structure(Claw Set x 1, Foot Angle x 1),Genomics

FACE	AUGUST 2022 TRANSTASMAN ANGUS CATTLE EVALUATION																		
	CED	CE DTRS	GL (days)	Birth Wt.	200 Day	400 Day	600 Day	MCW	Milk (kg)	S S	DTC	CWt. (kg)	EMA	Rib Fat	Rump	RBV	IMF (%)	\$A	\$A-L
EBV	+5.3	+7.3	-2.4	+2.4	+47	+80	+93	+54	+19	+2.3	-8.1	+60	+8.9	+2.4	+1.1	+0.3	+1.3		
Acc	56%	51%	83%	73%	71%	70%	72%	69%	63%	71%	42%	65%	63%	67%	64%	64%	63%	\$241	\$362

Purchaser: _____ Price: \$ _____

LOT 70

ASCOT REMARKABLE R437 PV

Parent Verified

CALVED: 1/12/2020 IDENT: QQFR437 REGISTERED: HBR BIRTH WT: 35kg

GENETIC STATUS: AMFU,CAFU,DDFU,NHFU

THOMAS UP RIVER 1614^{PV}
SIRE: MILLAH MURRAH LOCH UP L133^{PV}
 MILLAH MURRAH BRENDA H49^{SV}
 HYLIN RIGHT TIME 338[#]
DAM: PERTANGUS RIGHTTIME B145[#]
 PERTANGUS V90[#]



VIEW VIDEO
www.ascotcattle.com.au

F	R	F	R	F	R	SHEATH	TEMP.
6	5	6	6	5	5	5	1

Top 10% Feed efficiency. Top 15% 200D wt. Top 20% 600D wt. Last of the Millah Murrah Loch Up sons in the sale he is typical with extra thickness & muscle with strong bone. He is the youngest of the rising 2 year olds at around 21 months. He has near perfect structural scores, good sheath set up & good temperament. Well above average growth EBVs. Nice all round bull.

TRAITS MEASURED: BWT,200WT,400WT,600WT,SC,Scan(EMA,Rib,Rump,IMF),Genomics

FACE	AUGUST 2022 TRANSTASMAN ANGUS CATTLE EVALUATION																		
	CED	CE DTRS	GL (days)	Birth Wt.	200 Day	400 Day	600 Day	MCW	Milk (kg)	S S	DTC	CWt. (kg)	EMA	Rib Fat	Rump	RBV	IMF (%)	\$A	\$A-L
EBV	+0.5	-0.5	-4.9	+5.6	+58	+93	+131	+108	+18	+1.9	-3.5	+65	+0.7	-0.3	+0.1	-0.8	+1.8		
Acc	63%	58%	71%	74%	73%	73%	73%	72%	70%	69%	50%	70%	68%	72%	69%	70%	68%	\$193	\$330

Purchaser: _____ Price: \$ _____

LOT 71

ASCOT RUSHMORE R432 PV

Parent Verified

CALVED: 15/11/2020 IDENT: QQFR432 REGISTERED: HBR BIRTH WT: 40kg

GENETIC STATUS: AMFU,CAFU,DDFU,NHFU

LD CAPITALIST 316^{PV}
SIRE: ASCOT PRIME MOVER P412^{PV}
 ASCOT PRUE M340^{SV}

ASCOT HALLMARK H147^{PV}
DAM: ASCOT HONEY P406^{SV}
 MILLAH MURRAH HONEY F166^{PV}

F	R	F	R	F	R	SHEATH	TEMP.
6	5	6	6	5	5	5	1



Top 15% Scrotal size. Top 20% 200D & 400D wts, Shorter days to calving. Top 30% Rib fat, \$A & \$A-L Indexes. Another impressive, younger bull with good length, strong sires head, good structurally & good temperament. Balanced set of data with moderate birth weight & well above average growth & carcase weight. Well bred out of a Hallmark cow. PLEASE NOTE HE HAS ONE BLUE EYE.

TRAITS MEASURED: BWT,200WT,400WT,600WT,SC,Scan(EMA,Rib,Rump,IMF),Genomics

TACE	AUGUST 2022 TRANSTASMAN ANGUS CATTLE EVALUATION																		
	CED	CE DTRS	GL (days)	Birth Wt.	200 Day	400 Day	600 Day	MCW	Milk (kg)	S S	DTC	CWt. (kg)	EMA	Rib Fat	Rump	RBV	IMF (%)	\$A	\$A-L
EBV	+0.1	+3.8	-4.9	+5.1	+56	+99	+124	+107	+14	+3	-6.4	+69	+5.1	+0.6	-1.1	+0.6	+1.9	\$212	\$365
Acc	55%	50%	67%	71%	70%	69%	71%	69%	64%	69%	40%	66%	63%	68%	64%	65%	63%		

Purchaser: _____ Price: \$ _____

LOT 72

ASCOT RACONTEUR R372 SV

Sire Verified

CALVED: 29/8/2020 IDENT: QQFR372 REGISTERED: HBR BIRTH WT: 41kg

GENETIC STATUS: AMFU,CAFU,DDFU,NHFU

AYRVALE GENERAL G18^{PV}
SIRE: SPRYS-W GENERAL N521^{PV}
 WATTLETOP BARUNAH E295^{DV}

IRELANDS GAPSTED G25^{PV}
DAM: ASCOT VERA J322*
 PERTANGUS RIGHTTIME B63[#]

F	R	F	R	F	R	SHEATH	TEMP.
6	6	6	6	5	5	5	1



Top 2% Eye muscle. Top 10% Retail Beef yield. Top 20% Milk & Rib fat. A long, cleaned skinned bull with good head & outlook. Structurally sound with good sheath & scrotal. Top end EMA & fat EBVs. Another good all round bull.

TRAITS MEASURED: CE,BWT,200WT,400WT,600WT(x2),SC,Scan(EMA,Rib,Rump,IMF),Structure(Claw Set x 1, Foot Angle x 1),Genomics

TACE	AUGUST 2022 TRANSTASMAN ANGUS CATTLE EVALUATION																		
	CED	CE DTRS	GL (days)	Birth Wt.	200 Day	400 Day	600 Day	MCW	Milk (kg)	S S	DTC	CWt. (kg)	EMA	Rib Fat	Rump	RBV	IMF (%)	\$A	\$A-L
EBV	-2	+3.7	-5	+5.3	+47	+84	+109	+101	+21	+1.8	-4.7	+63	+12.2	+1	+0	+1.8	+1.6	\$183	\$315
Acc	55%	49%	70%	72%	70%	69%	71%	69%	63%	71%	40%	65%	62%	68%	64%	65%	63%		

Purchaser: _____ Price: \$ _____

LOT 73

ASCOT RIVERINA R477 SV

Sire Verified

CALVED: 30/8/2020 IDENT: QQFR477 REGISTERED: HBR BIRTH WT: 43kg

GENETIC STATUS: AMFU,CAFU,DDFU,NHFU

TE MANIA EMPEROR E343^{PV}
SIRE: ASCOT MOGUL M561^{PV}
 MILLAH MURRAH BRENDA F123^{PV}

AYRVALE BARTEL E7^{PV}
DAM: ASCOT H83*
 KANSAS HEART B203[#]

F	R	F	R	F	R	SHEATH	TEMP.
6	6	6	6	5	5	5	1



Top 5% Calving ease dtrs & Shorter days to calving. Top 10% 200D & 400D wts, \$A & \$A-L Indexes. Top 15% 600D wt & Scrotal size. Top 25% Shorter gestation length. Last angus bull in the sale & a bull I really like. Typical Ascot Mogul son that is so deep & thick with a lot of power. Good structurally, good sheath & temperament with large scrotal. Very good data including short gestation, very high growth, short days to calving & above average fats & good marbling. A great, commercially focussed bull that could suit cross-breeding or straight angus. One of the best here.

TRAITS MEASURED: CE,BWT,200WT,400WT,600WT(x2),SC,Scan(EMA,Rib,Rump,IMF),Structure(Claw Set x 1, Foot Angle x 1),Genomics

TACE	AUGUST 2022 TRANSTASMAN ANGUS CATTLE EVALUATION																		
	CED	CE DTRS	GL (days)	Birth Wt.	200 Day	400 Day	600 Day	MCW	Milk (kg)	S S	DTC	CWt. (kg)	EMA	Rib Fat	Rump	RBV	IMF (%)	\$A	\$A-L
EBV	-2.7	+8.2	-6.4	+6.7	+60	+106	+137	+97	+20	+3	-8.6	+71	+5.3	+0	+0.3	+1.8	\$247	\$397	
Acc	56%	51%	67%	71%	69%	68%	71%	68%	63%	69%	43%	65%	62%	67%	63%	64%	62%		

Purchaser: _____ Price: \$ _____



FOR TRUSTED STUD STOCK SERVICE

Elders provides your business with access to the latest industry knowledge and expert stud stock auctioneers, as well as tailored advice on your stud stock performance and management.

Elders Stud Stock - QLD Offices

PO Box 395
Rockhampton
P. 07 4838 9000

PO Box 7270
Toowoomba
P. 07 4636 8888

Contact our Team:

Michael Smith	0428 541 711
Blake Munro	0428 862 469
Andrew Meara	0427 210 634
James Matts	0421 063 501
Anthony Ball	0428 275 499
Mark Scholes	0409 694 696
Randall Spann	0429 700 332
Adam Geddes	0427 500 413
Lisa Hedges	0427 891 367
Eliza Connors	0419 644 813





Jackie Wedge with Miles Paterson on behalf of Samuel Holdings Manumbar - Volume and highest priced Angus buyer

Colby Ede Nutrien, Jackie & Jim Wedge, Kevin Graham on behalf of Alister McClymont - highest priced Charolais buyer



TOOWOOMBA



**CROP
INPUTS**



AGRONOMY



**LIVESTOCK
AGENCY**



**ANIMAL
MANAGEMENT**



**ANIMAL
HEALTH**



FENCING



FINANCE



INSURANCE



REAL ESTATE

Nutrien Ag Solutions is committed to providing clients with services and expertise to better their farming operation.

Nutrien Ag Solutions Toowoomba	388 Taylor St, Toowoomba	(07) 4637 3000
Branch Manager	James McMahon	0437 674 744
Merchandise	Roby Parker	0477 984 473
Livestock	Andrew Costello	0429 485 191
	Aaron Randall	0458 732 117
	Jenny Radke	07 4637 3013
	Meg Ryan	07 4637 3062
Stud Stock	Colby Ede	0417 265 980
Finance	Robert Moncrieff	0408 296 952
Insurance	Lizz Whittall	0409 267 068

CHAROLAIS BULLS

LOT 74 - 130



EBV QUICK REFERENCE FOR CHAROLAIS BULLS

Animal Ident	Calving Ease		Birth		Growth			Fertility				Carcase				Selection Indexes		
	CED	CEM	GL	BW	+200	+400	+600	MCW	Milk	SS	CWT	EMA	Rib	Rump	RBY	IMF	Dom Terminal (\$)	Nth Maternal (\$)
74 JAJ R147E	+10.5	+1.5	-7.1	-3.5	+21	+37	+49	+33	+13	+3.5	+25	0.0	+1.7	+2.8	-2.1	+1.1	\$43	\$89
75 JAJ R180E	+14.2	+2.5	-6.0	-3.3	+20	+40	+53	+52	+14	+1.9	+36	+0.6	+0.7	+1.0	-0.9	+0.4	\$47	\$82
76 JAJ R170E	+1.4	-0.3	-3.6	-0.2	+21	+40	+57	+63	+16	+2.7	+36	+1.8	-0.3	-0.3	+0.6	-0.2	\$42	\$69
77 JAJ R153E	-0.1	+2.2	-1.4	+0.2	+19	+35	+60	+49	+15	+0.9	+35	+1.9	+0.4	+0.6	+0.4	-0.1	\$37	\$71
78 JAJ R155E	+2.3	-4.6	-3.6	-1.6	+16	+35	+43	+14	+15	+2.9	+25	+2.6	+2.4	+3.6	-1.0	+0.6	\$37	\$80
79 JAJ R200E	-2.6	-0.9	-1.9	+0.5	+17	+35	+47	+50	+13	+1.8	+31	+1.4	+0.9	+1.1	0.0	-0.5	\$30	\$53
80 JAJ R183E	+5.9	+3.7	-4.7	-1.5	+18	+32	+52	+40	+13	+0.9	+30	+1.4	+1.0	+1.4	-0.6	+0.4	\$37	\$66
81 JAJ R176E	-5.1	-9.3	-1.7	+1.0	+19	+34	+48	+52	+8	+0.6	+31	+2.8	+1.0	+1.3	+0.6	-0.7	\$30	\$45
82 JAJ R208E	+7.1	+5.1	-4.9	-1.8	+16	+27	+36	+33	+14	+1.1	+21	+0.7	+1.6	+2.1	-1.2	+0.4	\$30	\$53
83 JAJ R190E	+3.7	-1.3	-3.6	-0.5	+23	+44	+72	+57	+17	+0.9	+37	-0.2	+0.5	+0.6	-0.7	+0.1	\$44	\$81
84 JAJ R156E	+0.2	-8.0	-3.9	0.0	+23	+45	+54	+42	+12	+1.0	+28	+1.7	+1.9	+2.7	-1.3	+1.0	\$43	\$57
85 JAJ R171E	+11.0	+5.9	-7.4	-4.5	+11	+24	+27	+10	+17	+1.9	+21	+1.3	+3.4	+4.4	-2.3	+0.6	\$29	\$75
86 JAJ R162E	+7.2	+6.3	-2.4	-1.8	+13	+25	+34	+32	+13	+1.3	+24	+0.8	+0.4	+0.7	-0.6	+0.4	\$30	\$52
87 JAJ R177E	+1.9	+4.8	-6.4	-1.0	+14	+28	+39	+30	+11	+1.9	+21	+0.5	+2.4	+3.0	-2.0	+0.9	\$25	\$64
88 JAJ R151E	+12.2	+0.4	-7.7	-3.1	+11	+15	+18	+20	+11	+0.8	+13	+1.7	+1.3	+1.9	-1.6	+1.7	\$23	\$23
89 JAJ R161E	+9.6	-0.9	-5.9	-2.0	+17	+35	+49	+45	+13	+2.9	+29	+1.0	+2.4	+3.0	-1.7	+0.4	\$37	\$86
90 JAJ R216E	-0.2	-4.1	-3.0	-0.3	+16	+30	+43	+34	+13	+1.1	+21	+2.1	+1.3	+1.9	-0.5	+0.5	\$30	\$48
91 JAJ R218E	-4.1	+4.5	-4.4	-0.1	+20	+36	+39	+40	+10	+2.2	+24	+3.0	+2.2	+3.0	-0.9	+1.0	\$33	\$56
92 JAJ R146E	+10.2	-1.1	-5.9	-2.9	+17	+34	+38	+19	+13	+2.1	+22	+1.1	+2.0	+3.1	-1.9	+1.3	\$40	\$69
93 JAJ S123E	-1.2	-6.7	-1.9	+0.2	+21	+38	+51	+61	+12	+1.7	+29	+1.8	+1.7	+2.4	-1.1	+0.8	\$35	\$56
94 JAJ S109E	+6.4	-4.3	-8.0	-0.9	+25	+46	+66	+73	+10	+3.6	+37	+2.8	+1.6	+2.8	-1.4	+2.0	\$52	\$88
95 JAJ S147E	+1.2	+4.7	-5.5	-0.8	+24	+45	+65	+49	+10	+3.1	+36	+2.1	+0.5	+1.0	-0.2	+0.7	\$48	\$94
96 JAJ S133E	-0.9	+2.7	-1.1	+0.8	+19	+34	+45	+49	+6	+0.5	+28	+2.2	-0.4	-0.6	+0.6	+0.4	\$35	\$44
97 JAJ S120E	+7.4	+1.9	-6.8	-0.3	+28	+50	+65	+64	+9	+3.1	+36	+2.1	+1.4	+2.1	-0.4	0.0	\$53	\$93
98 JAJ S151E	+2.0	+5.5	-3.1	-0.5	+18	+30	+37	+22	+6	+1.3	+23	+2.2	+1.0	+1.1	+0.2	-0.1	\$34	\$65
99 JAJ S130E	+6.2	+2.5	-7.5	-1.7	+20	+33	+41	+43	+7	+3.0	+21	-0.5	+1.7	+2.4	-1.7	+0.2	\$34	\$73
100 JAJ S110E	+0.2	+2.7	-6.5	+1.1	+26	+47	+61	+73	+1	+2.8	+31	+0.1	+0.4	+0.2	0.0	-0.6	\$44	\$83
101 JAJ S107E	+10.9	+6.3	-6.7	-2.6	+16	+27	+35	+14	+10	+1.4	+23	+3.0	+1.2	+2.0	-0.3	+1.0	\$40	\$69
102 JAJ S118E	-4.9	+0.6	-1.3	-0.2	+12	+25	+33	+18	+8	+1.4	+23	+3.0	+1.9	+2.7	-0.3	+0.3	\$22	\$50
103 JAJ S112E	+0.7	+1.4	-7.3	-0.7	+28	+43	+61	+49	+6	+4.9	+29	-0.2	+1.8	+2.2	-1.0	-0.4	\$41	\$108
104 JAJ S129E	-6.3	-1.6	-2.9	+1.9	+24	+44	+59	+58	+9	+1.1	+32	+3.3	+0.8	+1.3	+0.2	+0.9	\$41	\$61
105 JAJ S114E	+4.0	+4.7	-5.7	-1.4	+17	+28	+40	+36	+11	+1.0	+25	+2.4	+1.5	+2.2	-1.1	+1.4	\$32	\$53
106 JAJ S142E	-9.5	-12.8	-1.5	+2.9	+18	+36	+48	+60	+4	+0.1	+25	+2.3	+0.9	+1.4	-0.5	+1.1	\$26	\$19
107 JAJ S154E	-4.8	-3.4	-4.1	+1.1	+28	+52	+71	+75	+9	+2.9	+40	+2.5	+1.0	+1.8	-0.2	+0.6	\$49	\$85
108 JAJ S143E	-4.3	-6.7	-2.5	+1.2	+14	+29	+41	+42	+5	+3.4	+19	+1.7	+1.3	+2.2	-0.6	+0.6	\$24	\$55
109 JAJ S131E	+3.5	-3.2	-4.2	+0.9	+20	+32	+48	+64	+3	+2.5	+23	+1.1	+0.4	+0.7	-0.8	+1.1	\$33	\$50
110 JAJ S146E	+9.9	+2.1	-6.7	-1.5	+24	+42	+59	+62	+15	+2.6	+34	+1.6	+1.0	+1.8	-0.6	+0.6	\$50	\$87
111 JAJ S145E	+11.3	+9.2	-6.0	-1.9	+18	+37	+49	+39	+10	+2.7	+30	+1.8	0.0	+0.3	+0.1	+0.5	\$47	\$87
112 JAJ S132E	-3.1	-0.7	-2.2	+0.7	+4	+14	+19	+10	+13	-0.3	+10	+1.9	+0.6	+1.1	-0.3	+1.0	\$12	\$13
113 JAJ S153E	+0.9	+5.5	-4.4	-1.1	+10	+25	+35	+21	+17	+0.6	+20	+0.9	+1.1	+1.4	-0.7	+0.5	\$25	\$45
114 JAJ S122E	+6.7	-6.6	-8.2	-1.0	+17	+33	+44	+37	+9	+3.2	+27	+3.4	+0.9	+1.7	0.0	+0.8	\$41	\$67
115 JAJ R221E	-1.5	-4.2	-5.4	+1.0	+29	+57	+74	+79	+8	+2.3	+40	+2.3	+1.7	+2.6	-1.0	+0.9	\$53	\$84
116 JAJ R201E	+7.1	+4.3	-4.4	-1.9	+11	+18	+18	+19	+10	+2.2	+16	+1.9	+1.5	+2.2	-0.5	+0.1	\$24	\$48
117 JAJ R184E	+14.1	+4.2	-3.2	-4.4	+8	+14	+19	-6	+16	+0.5	+18	+0.8	+0.6	+0.9	-0.7	+0.6	\$25	\$52
118 JAJ R166E	+7.2	-3.7	-4.0	-1.8	+17	+34	+38	+36	+13	+1.5	+21	+0.3	+1.2	+1.8	-1.3	+0.5	\$36	\$57
119 JAJ R197E	-9.7	-6.6	-3.1	+0.7	+12	+21	+19	+30	+3	+1.0	+9	+1.2	+1.7	+2.6	-1.4	+0.9	\$9	\$5
120 JAJ R207E	+8.0	+10.3	-5.4	-2.4	+14	+31	+23	+19	+13	+0.3	+18	+1.5	+2.2	+3.1	-1.7	+1.2	\$34	\$47
121 JAJ R203E	+6.2	-1.3	-4.7	-1.6	+14	+16	+22	+21	+12	+1.1	+9	+0.3	+2.4	+3.1	-1.9	+0.4	\$17	\$31
122 JAJ R174E	+9.3	+2.3	-4.7	-3.5	+12	+19	+28	+24	+14	+1.5	+13	+0.8	+3.6	+4.8	-3.4	+1.9	\$22	\$54
123 JAJ R186E	+1.0	-4.4	-1.9	-0.6	+18	+33	+46	+40	+9	+1.8	+25	+0.8	+1.2	+1.8	-0.9	+0.4	\$33	\$63
124 JAJ R205E	-0.6	+4.1	-3.7	-0.6	+18	+40	+49	+43	+10	+3.0	+31	+1.4	+0.3	+0.6	-0.2	+0.4	\$40	\$78
125 JAJ R193E	-8.5	-2.7	-4.6	+0.6	+17	+36	+31	+26	+10	+2.2	+23	+3.6	+2.3	+3.3	-0.4	+0.4	\$28	\$42
126 JAJ R222E	+8.6	+4.0	-5.7	-1.4	+17	+29	+32	+43	+9	+1.9	+23	+1.4	0.0	0.0	+0.2	-0.2	\$35	\$48
127 JAJ R220E	+8.0	+0.5	-3.7	-1.8	+7	+9	+7	+18	+8	+2.4	+8	+0.5	+1.4	+1.8	-0.8	-0.4	\$12	\$27
128 JAJ R209E	+2.9	-1.6	-5.1	-1.6	+13	+27	+35	+25	+12	+1.8	+22	+1.0	+1.6	+1.8	-1.1	+0.3	\$27	\$59
129 JAJ R115E	+4.8	-9.9	-4.9	-0.8	+20	+40	+66	+47	+16	+2.9	+37	+3.0	+1.0	+1.9	+0.1	+0.5	\$47	\$87
130 JAJ R127E	+8.5	-0.2	-7.5	-1.9	+19	+34	+39	+32	+11	+3.3	+25	+2.6	+1.2	+2.1	-0.2	+0.3	\$42	\$74

JULY 2022 AUSTRALASIAN CHAROLAIS BREED AVERAGE EBVS



Calving Ease		Birth		Growth			Fertility				Carcase				Selection Indexes		
CED	CEM	GL	BW	200	400	600	MCW	Milk	SS	CWT	EMA	Rib	Rump	RBY	IMF	Dom Terminal (\$)	Nth Maternal (\$)
+0.9	+0.6	-2.7	+0.3	+12	+24	+33	+34	+7	+1.1	+20	+1.6	+0.4	+0.4	+0.1	+0.2	\$24	\$38

REFERENCE SIRE

ROSEDALE LUMP SUM (P)

CALVED: 11/4/2015

TATTOO: MR L8E

COLOUR: White

HORN: Homozygous Polled

PARINGA NOVOTEL A100 (TOL A100E) (P)

SIRE: ROSEDALE FAIRLANE (MR F8E) (P)

ROSEDALE HONOR A118 (MR A118E)

PALGROVE EXPO (PK E132E) (P)

DAM: ROSEDALE BEATRIX G231 (MR G231E) (P)

ROSEDALE BEATRIX B108 (MR B108E) (P)

Sire of Lots: Bulls - 74,75,76,77,81,83,86.

Heifers - 165,166



TRAITS MEASURED: BWT,200WT,400WT(x2),SS,FAT,EMA,IMF

Charolais	JULY 2022 AUSTRALASIAN CHAROLAIS BREEDPLAN ANALYSIS																	Domestic Terminal (\$)	Northern Maternal (\$)
	CED	CE DTRS	G L (days)	Birth Wt.	200 Day Wt.	400 D Wt.	600 Day Wt.	Mat. Cow Wt.	Milk (kg)	Scrotal Size	CWt. (kg)	EMA	Rib Fat	Rump Fat	RBV	IMF (%)			
EBV	+1.1	-2.5	-1	+0.1	+21	+37	+61	+74	+17	+0.6	+37	+0.2	+0	-0.4	+0	-0.7			
Acc	72%	57%	86%	93%	90%	90%	90%	85%	77%	91%	79%	71%	81%	80%	74%	71%	\$35	\$52	

REFERENCE SIRE

LT AUTHORITY 7229 PLD (P)

CALVED: 14/3/2017

TATTOO: OAU N8189E

COLOUR: White

HORN: Homozygous Polled

JDJ JUSTICE U319 M768727 (PED D8727E) (P/S)

SIRE: LHD CHOTEAU B1699 M856888 (PED K6888E) (P)

LHD MS CIGARSON T983 F1074952 (PED C4952E) (P)

LT STAGECOACH 8068 PLD M760644 (OAU D7606E) (P)

DAM: LT KATY 4273 PLD F1190477 (PED K477E) (P)

LT KATY 8042 PLD F1089820 (PED D9820E) (P)

Sire of Lots: 85,87,89,122,128.



TRAITS MEASURED:

Charolais	JULY 2022 AUSTRALASIAN CHAROLAIS BREEDPLAN ANALYSIS																	Domestic Terminal (\$)	Northern Maternal (\$)
	CED	CE DTRS	G L (days)	Birth Wt.	200 Day Wt.	400 D Wt.	600 Day Wt.	Mat. Cow Wt.	Milk (kg)	Scrotal Size	CWt. (kg)	EMA	Rib Fat	Rump Fat	RBV	IMF (%)			
EBV	+13	+3.7	-7.6	-5.3	+6	+15	+13	-3	+13	+2.1	+13	+0.3	+3.5	+4.2	-3.1	+0.9			
Acc	69%	40%	91%	92%	84%	85%	83%	72%	48%	83%	68%	56%	70%	70%	61%	55%	\$18	\$63	

REFERENCE SIRE

ASCOT KING TIDE N76E (AI) (P)

CALVED: 1/10/2017

TATTOO: JAJ N76E

COLOUR: White

HORN: Homozygous Polled

VPI FREE LUNCH 708T M736773 (OAU C6773E) (P)

SIRE: ASCOT KINGTIDE K39E (JAJ K39E) (P)

BRADIARNA CALLIE KLEIN (BO8 C14E) (P)

MOONGOOL ATHOL (DP2 A217E) (P/S)

DAM: 4 WAYS REFINE (SS) (4WC D45E) (P)

PALGROVE REFINE 94 (PK Z69E)

Sire of Lots: 93,94,106,109,114.



TRAITS MEASURED: GL,BWT,200WT,400WT,600WT,SS,FAT,EMA,IMF

Charolais	JULY 2022 AUSTRALASIAN CHAROLAIS BREEDPLAN ANALYSIS																	Domestic Terminal (\$)	Northern Maternal (\$)
	CED	CE DTRS	G L (days)	Birth Wt.	200 Day Wt.	400 D Wt.	600 Day Wt.	Mat. Cow Wt.	Milk (kg)	Scrotal Size	CWt. (kg)	EMA	Rib Fat	Rump Fat	RBV	IMF (%)			
EBV	+7.5	-1.7	-6.9	-0.9	+21	+36	+50	+59	+9	+2.3	+29	+2.8	+1.6	+2.5	-1.2	+1.8			
Acc	56%	41%	83%	82%	76%	77%	78%	70%	56%	81%	67%	57%	63%	62%	60%	56%	\$43	\$65	

REFERENCE SIRE

ROSEDALE NAGEL (P)

CALVED: 26/8/2017

TATTOO: MR N177E

COLOUR: White

HORN: Homozygous Polled

SVY PILGRIM PLD 655S MC303031 (OAC B3031E) (P)

SIRE: ROSEDALE HARRY (MR H16E) (P)

ROSEDALE CANDY C36 (MR C36E) (P)

PALGROVE EXPO (PK E132E) (P)

DAM: ROSEDALE EMPRESS J167 (MR J167E) (P)

ROSEDALE EMPRESS B188 (MR B188E) (P)

Sire of Lots: 95,107,115,124.

Heifers - 169



TRAITS MEASURED: CE,BWT,400WT,SS,FAT,EMA,IMF

JULY 2022 AUSTRALASIAN CHAROLAIS BREEDPLAN ANALYSIS																			
Charolais	CED	CE DTRS	G L (days)	Birth Wt.	200 Day Wt.	400 D Wt.	600 Day Wt.	Mat. Cow Wt.	Milk (kg)	Scrotal Size	CWt. (kg)	EMA	Rib Fat	Rump Fat	RBV	IMF (%)	Domestic Terminal (\$)	Northern Maternal (\$)	
EBV	-14.1	-4.5	-2.9	+2.8	+33	+62	+84	+91	+6	+3.6	+44	+1.7	-0.4	-0.5	+0.5	+0.2			
Acc	59%	46%	57%	83%	75%	77%	76%	70%	56%	80%	67%	60%	67%	66%	63%	60%	\$47	\$74	

REFERENCE SIRE

SILVERSTREAM MANHATTAN M171 (P)

CALVED: 20/9/2016

TATTOO: OAN M171E

COLOUR: White

HORN: Homozygous Polled

SILVERSTREAM ENTICER E30 083090030E (OAN E30E) (P)

SIRE: SILVERSTREAM GEDDES G102 083110102D (OAN G102D) (P)

SILVERSTREAM DOLLY V5 083040005C (OAN Z5C)

SILVERSTREAM EVOLUTION E168 083090168E (OAN E168E) (P)

DAM: SILVERSTREAM WENDY G98 083110098E (PED G98E) (P)

SILVERSTREAM WENDY D28 083080028G (PED D28E)

Sire of Lots: Bulls -96,102.

Heifers - 155,156



TRAITS MEASURED: CE,BWT,200WT,400WT,600WT,SS,FAT,EMA,IMF

JULY 2022 AUSTRALASIAN CHAROLAIS BREEDPLAN ANALYSIS																			
Charolais	CED	CE DTRS	G L (days)	Birth Wt.	200 Day Wt.	400 D Wt.	600 Day Wt.	Mat. Cow Wt.	Milk (kg)	Scrotal Size	CWt. (kg)	EMA	Rib Fat	Rump Fat	RBV	IMF (%)	Domestic Terminal (\$)	Northern Maternal (\$)	
EBV	-17.5	+3.4	+3	+3.8	+19	+32	+43	+62	-2	+0.5	+28	+4.1	+0.5	+0.6	+1.2	-0.2			
Acc	76%	65%	93%	96%	94%	94%	94%	83%	78%	92%	81%	69%	79%	78%	71%	68%	\$16	\$11	

REFERENCE SIRE

TURNBULLS DUTY-FREE 358D (P)

CALVED: 31/1/2016

TATTOO: OAC M1309E

COLOUR: White

HORN: Homozygous Polled

PLEASANT DAWN MAGNUM 56T QPMC309830 (PED C56E) (P)

SIRE: PLEASANT DAWN MVP 316Y MC337966 (PED G316E) (P)

PLEASANT DAWN RIO 216 PFC335466 (PED Z216E) (P)

PLEASANT DAWN MAXIMUM 138X MC331851 (PED F1851E) (P)

DAM: CTP MISS GOOGLE 358Z FC399808 (PED H9808E) (P)

RTP MISS SELECT 14K FC291296 (PED V1296E) (P)

Sire of Lots: 99,100,103.



TRAITS MEASURED:

JULY 2022 AUSTRALASIAN CHAROLAIS BREEDPLAN ANALYSIS																			
Charolais	CED	CE DTRS	G L (days)	Birth Wt.	200 Day Wt.	400 D Wt.	600 Day Wt.	Mat. Cow Wt.	Milk (kg)	Scrotal Size	CWt. (kg)	EMA	Rib Fat	Rump Fat	RBV	IMF (%)	Domestic Terminal (\$)	Northern Maternal (\$)	
EBV	+2.7	+1.1	-9.2	-1.3	+27	+45	+54	+48	+3	+4.2	+29	-0.4	+2	+2.2	-1.2	-0.5			
Acc	62%	33%	89%	92%	84%	81%	71%	65%	40%	57%	58%	32%	40%	40%	36%	31%	\$42	\$102	

2 YEAR OLD BULLS

LOT 74

ASCOT REMINGTON R147E (P)

Parent Verified

CALVED: 3/8/2020

TATTOO: JAJ R147E

COLOUR: White

BIRTH WT: 40kg

HORN: Polled

ASCOT LONG DISTANCE L32E (JAJ L32E) (P)
SIRE: ASCOT NETT PROFIT N623E (JAJ N623E) (P)
 ASCOT REBBY K132E (JAJ K132E) (P)

VPI FREE LUNCH 708T M736773 (OAU C6773E) (P)
DAM: ASCOT N605E (JAJ N605E) (P)
 ASCOT K103E (JAJ K103E) (P)

F	R	F	R	F	R	SHEATH	TEMP.
6	6	6	6	6	6	5	1



Top 1% Scrotal size & Nthn Index. Top 2% IMF, Rump fat, Dom Index, Calving ease, Shorter gestation length & Lighter Birth wt. Top 5% 200D wt & Rib fat. Top 10% Milk, 400D & 600D wts. Top 20% Carcase wt. We are really pleased with the consistency of all our sale bulls, none more than our Charolais. There is very little separating these next 20 rising 2 year old bulls. We have been working on improving the carcase attributes of the charolais breed since we started & these bulls are a result. Lot 74 is no exception. A real power house, wide based bull here by Ascot Nett Profit. He is an extra long, soft bull with real thickness with slick skin type & strong head. Structurally sound with good sheath set up & good temperament. He has carcase data you nearly cannot improve on. High calving ease, lower birth weight, top end growth & carcase weight, high milk & very high fats & marbling EBVs. Great bull for any market you would like to use him in. **SUIT HEIFERS OR COWS EQUALLY.** One of the absolute best bulls in the sale & could suit STUD or top end commercial use. Approaching 1000kg, it's good to see that these moderate, modern, efficient, easy doing Charolais can still weigh heavy.

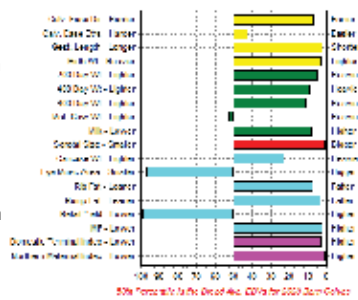

TRAITS MEASURED: CE, BWT, 200WT, 400WT, 600WT, SS, FAT, EMA, IMF

	CED	CE DTRS	G L (days)	Birth Wt.	200 Day Wt.	400 D Wt.	600 Day Wt.	Mat. Cow Wt.	Milk (kg)	Scrotal Size	CWt. (kg)	EMA	Rib Fat	Rump Fat	RBV	IMF (%)	Domestic Terminal (\$)	Northern Maternal (\$)
EBV	+10.5	+1.5	-7.1	-3.5	+21	+37	+49	+33	+13	+3.5	+25	+0	+1.7	+2.8	-2.1	+1.1	\$43	\$89
Acc	40%	33%	52%	71%	64%	66%	70%	63%	43%	73%	57%	49%	55%	54%	53%	48%		

Purchaser: _____ Price: \$ _____

LOT 75

ASCOT RHINESTONE R180E (AI) (P)

Sire Verified

CALVED: 30/9/2020

TATTOO: JAJ R180E

COLOUR: White

BIRTH WT: 42kg

HORN: Polled

ROSEDALE FAIRLANE (MR F8E) (P)
SIRE: ROSEDALE LUMP SUM (MR L8E) (P)
 ROSEDALE BEATRIX G231 (MR G231E) (P)

VPI FREE LUNCH 708T M736773 (OAU C6773E) (P)
DAM: ASCOT L5E (JAJ L5E) (P)
 PARINGA WHITE GOLD H372 (TOL H372E)

F	R	F	R	F	R	SHEATH	TEMP.
6	5	6	6	5	6	5	1



Top 1% Dom & Nthn Indexes. Top 2% Carcase wt & Calving ease. Top 5% 200D & 400D wts, Milk, Lighter Birth wt & Shorter gestation length. Top 10% Scrotal size. Top 25% IMF. A good bull by Lump Sum, this fellow has a lot to offer. Good weight for age, softness, good length, clean skin & hair type, very good structurally with excellent sheath & docility. He has curve bending carcase data with low birth weight & calving ease, top 5% growth all age groups & carcase weight & well above breed average positive fats & IMF. Hard to improve on this. Would suit any market sector & is very versatile as data suggests he should **SUIT HEIFERS OR COWS EQUALLY.** As a bonus **HOMOZYGOUS POLLED!!**

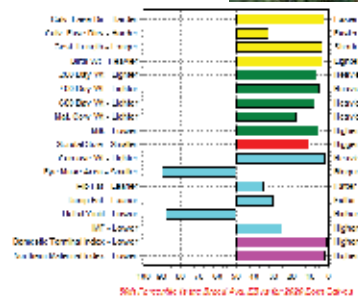

TRAITS MEASURED: GL, CE, BWT, 200WT, 400WT, 600WT(x2), SS, FAT, EMA, IMF

	CED	CE DTRS	G L (days)	Birth Wt.	200 Day Wt.	400 D Wt.	600 Day Wt.	Mat. Cow Wt.	Milk (kg)	Scrotal Size	CWt. (kg)	EMA	Rib Fat	Rump Fat	RBV	IMF (%)	Domestic Terminal (\$)	Northern Maternal (\$)
EBV	+14.2	+2.5	-6	-3.3	+20	+40	+53	+52	+14	+1.9	+36	+0.6	+0.7	+1	-0.9	+0.4	\$47	\$82
Acc	47%	39%	73%	73%	67%	69%	71%	65%	52%	75%	60%	53%	57%	56%	55%	52%		

Purchaser: _____ Price: \$ _____

LOT 76 ASCOT REINFORCER R170E (P)

Sire Verified

CALVED: 14/9/2020 TATTOO: JAJ R170E COLOUR: White

BIRTH WT: 50kg

HORN: Polled

ROSEDALE FAIRLANE (MR F8E) (P)
SIRE: ROSEDALE LUMP SUM (MR L8E) (P)
 ROSEDALE BEATRIX G231 (MR G231E) (P)

PALGROVE FROST (PK F975E) (P)
DAM: ASCOT M638E (JAJ M638E) (P)
 ASCOT JAJG0124 (JAJ G124E) (P)

F	R	F	R	F	R	SHEATH	TEMP.
6	5	6	6	6	5	4	1



Top 1% Carcase Wwt. Top 2% Milk, Carcase wt, Scrotal size & Dom Index. Top 5% 200D, 400D & 600D wts & Nthn Index. Top 25% Retail yield. A long, deep, thick, soft Lump Sum son here with stong polled head & extra bone. Very good structural scores, large scrotal & very good temperament. He has moderate birth weight & very high growth & carcase weight in top 5%, for milk & scrotal EBVs. He will add real weight to his calves. Top end bull that is **HOMOZYGOUS POLLED** so no dehorning of calves. One of the better bulls here! Stud potential.

TRAITS MEASURED: CE, BWT, 200WT, 400WT, 600WT(x2), SS, FAT, EMA, IMF

	JULY 2022 AUSTRALASIAN CHAROLAIS BREEDPLAN ANALYSIS																	
	CED	CE DTRS	G L (days)	Birth Wt.	200 Day Wt.	400 D Wt.	600 Day Wt.	Mat. Cow Wt.	Milk (kg)	Scrotal Size	CWt. (kg)	EMA	Rib Fat	Rump Fat	RBV	IMF (%)	Domestic Terminal (\$)	Northern Maternal (\$)
EBV	+1.4	-0.3	-3.6	-0.2	+21	+40	+57	+63	+16	+2.7	+36	+1.8	-0.3	-0.3	+0.6	-0.2		
Acc	45%	37%	55%	73%	66%	68%	71%	65%	50%	75%	60%	53%	58%	57%	56%	52%	\$42	\$69

Purchaser: _____ Price: \$ _____

LOT 77 ASCOT ROLLS ROYCE R153E (P/S)

Sire Verified

CALVED: 11/8/2020 TATTOO: JAJ R153E COLOUR: White

BIRTH WT: 55kg

HORN: Polled/Scurred

ROSEDALE FAIRLANE (MR F8E) (P)
SIRE: ROSEDALE LUMP SUM (MR L8E) (P)
 ROSEDALE BEATRIX G231 (MR G231E) (P)

ASCOT GRAND REDEMPTION G52E (JAJ G52E) (P)
DAM: ASCOT J50E (JAJ J50E) (P)
 ASCOT G10E (JAJ G10E) (P)

F	R	F	R	F	R	SHEATH	TEMP.
6	6	6	6	5	5	5	1



Top 2% 600D & Carcase wts, Milk. Top 5% Nthn Index. Top 10% 200D & 400D wts & Dom Index. Just when you think these LUMP SUM bulls can't get much better take a look at this fellow. So thick & soft for a powerful bull in a moderate framed package. He has extra bone, depth & one of the most powerful sires heads & outlook you will find. Everyone that inspects the bulls spots him. He has been a standout since about 6 weeks of age & has continued this pattern. Out of a cow that has one of the best calves every year without fail. Structurally very good including good sheath he has top end balanced carcase data so he ticks nearly every box. Top end growth, particularly the important 600 day & carcase weight in top 2%, above average eye muscle & positive fats. He has the very slightest sign of a button scurr. A bull we really like that would make an excellent STUD SIRE or top end commercial bull.

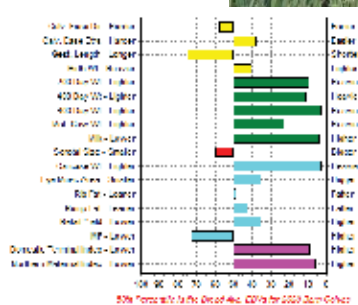

TRAITS MEASURED: CE, BWT, 200WT, 400WT, 600WT(x2), SS, FAT, EMA, IMF

	JULY 2022 AUSTRALASIAN CHAROLAIS BREEDPLAN ANALYSIS																	
	CED	CE DTRS	G L (days)	Birth Wt.	200 Day Wt.	400 D Wt.	600 Day Wt.	Mat. Cow Wt.	Milk (kg)	Scrotal Size	CWt. (kg)	EMA	Rib Fat	Rump Fat	RBV	IMF (%)	Domestic Terminal (\$)	Northern Maternal (\$)
EBV	-0.1	+2.2	-1.4	+0.2	+19	+35	+60	+49	+15	+0.9	+35	+1.9	+0.4	+0.6	+0.4	-0.1		
Acc	46%	38%	56%	73%	67%	69%	72%	65%	52%	75%	61%	54%	58%	58%	56%	53%	\$37	\$71

Purchaser: _____ Price: \$ _____

LOT 78

ASCOT REGATTA R155E (P)

Parent Verified

CALVED: 17/8/2020 TATTOO: JAJ R155E

COLOUR: White

BIRTH WT: 47kg

HORN: Polled

ASCOT LONG DISTANCE L32E (JAJ L32E) (P)
SIRE: ASCOT NETT PROFIT N623E (JAJ N623E) (P)
 ASCOT REBBY K132E (JAJ K132E) (P)

ASCOT KHUMO K160E (JAJ K160E) (P)
DAM: ASCOT REBBY N603E (JAJ N603E) (P)
 ASCOT REBBY K135E (JAJ K135E) (P)

F	R	F	R	F	R	SHEATH	TEMP.
6	5	6	6	6	6	4	1



Top 1% Rump fat. Top 2% Rib fat, Scrotal size, Milk & Nthn Index. Top 10% Eye muscle, 400D wt, Lighter Birth wt & Dom Index. Top 15% IMF. Top 25% 200D, 400D & Carcase wts. If you combine type & data this bull is one of the best bulls in the sale!! This is what our programme is all about, the **BALANCE** between great phenotype, fertility, temperament & carcase attributes all in a polled package!! This bull has good length, ideal bone, good skin type, strong sires head & data you cannot improve on. Lower birth weight, well above average growth & carcase weight, high scrotal, high milk, very high EMA, fats & IMF. Combined with very good structural scores & **HOMOZYGOUS POLLED** he could suit **STUD** or **TOP END COMMERCIAL**. One of my absolute favourites in the sale. Semen to be collected for in herd use. At nearly 1000kg it again proves that out moderate framed, easy finishing, efficient Charolais can weigh heavy over the scales where it counts.

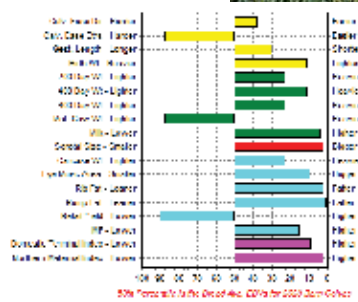

TRAITS MEASURED: CE, BWT, 200WT, 400WT, 600WT(x2), SS, FAT, EMA, IMF

	JULY 2022 AUSTRALASIAN CHAROLAIS BREEDPLAN ANALYSIS																	
	CED	CE DTRS	G L (days)	Birth Wt.	200 Day Wt.	400 D Wt.	600 Day Wt.	Mat. Cow Wt.	Milk (kg)	Scrotal Size	CWt. (kg)	EMA	Rib Fat	Rump Fat	RBY	IMF (%)	Domestic Terminal (\$)	Northern Maternal (\$)
EBV	+2.3	-4.6	-3.6	-1.6	+16	+35	+43	+14	+15	+2.9	+25	+2.6	+2.4	+3.6	-1	+0.6		
Acc	38%	30%	51%	72%	64%	66%	70%	63%	41%	73%	57%	48%	54%	53%	52%	48%	\$37	\$80

Purchaser: _____ Price: \$ _____

LOT 79

ASCOT RESOURCE R200E (P)

Sire Verified

CALVED: 17/11/2020 TATTOO: JAJ R200E

COLOUR: White

BIRTH WT: 52kg

HORN: Polled

ROSEDALE FAIRLANE (MR F8E) (P)
SIRE: ROSEDALE LUMP SUM (MR L8E) (P)
 ROSEDALE BEATRIX G231 (MR G231E) (P)

PALGROVE FROST (PK F975E) (P)
DAM: ASCOT M614E (JAJ M614E) (P)
 ASCOT G38E (JAJ G38E) (P)

F	R	F	R	F	R	SHEATH	TEMP.
6	5	6	6	5	5	4	1



Top 5% Carcase weight. Top 10% 400D wt & Milk. Top 20% 200D & 600D wts & Scrotal size. Top 25% Rib & Rump fats, Dom & Nthn Indexes. If you haven't got a Lump Sum bull yet another opportunity here, this bull has great weight for age, good softness, strong sires head & very good structural scores & is docile. He has exceptional data as well with top end growth for all age categories & carcase weight, high milk & positive fats which we believe is important for the Charolais breed. In addition to his other good points he is **HOMOZYGOUS POLLED**. A top end bull here again.

TRAITS MEASURED: CE, BWT, 200WT, 400WT, 600WT(x2), SS, FAT, EMA, IMF

	JULY 2022 AUSTRALASIAN CHAROLAIS BREEDPLAN ANALYSIS																	
	CED	CE DTRS	G L (days)	Birth Wt.	200 Day Wt.	400 D Wt.	600 Day Wt.	Mat. Cow Wt.	Milk (kg)	Scrotal Size	CWt. (kg)	EMA	Rib Fat	Rump Fat	RBY	IMF (%)	Domestic Terminal (\$)	Northern Maternal (\$)
EBV	-2.6	-0.9	-1.9	+0.5	+17	+35	+47	+50	+13	+1.8	+31	+1.4	+0.9	+1.1	+0	-0.5		
Acc	44%	36%	54%	73%	66%	68%	72%	65%	49%	75%	60%	53%	58%	57%	56%	52%	\$30	\$53

Purchaser: _____ Price: \$ _____

LOT 80 ASCOT REDEEMER R183E (AI) (P) **Sire Verified**
CALVED: 3/10/2020 TATTOO: JAJ R183E COLOUR: White BIRTH WT: 46kg HORN: Polled

ROSEDALE LUMP SUM (MR L8E) (P)
SIRE: ASCOT NOBLE N47E (JAJ N47E) (P)
 ASCOT J117E (JAJ J117E) (P)

ASCOT GOLDRUSH G136E (JAJ G136E) (P)
DAM: ASCOT DINA L94E (JAJ L94E) (P)
 ASCOT DINA (JAJ D2E)

F	R	F	R	F	R	SHEATH	TEMP.
6	5	6	6	5	5	4	1



Top 10% 200D,600D & Carcase wts,Milk,Lighter Birth wt,Shorter gestation length & Indexes.Top 20% 400D wt,Rib & Rump fat.Top 25% IMF. A really nice, super docile bull here with extra length, bone & slightly larger frame score.Slick skin & hair type & very good structurally.Perfectly balanced data set again with high calving ease, lower birth weight, high growth,high milk,very good fat & IMF EBVs. This would have to be one of the quietest bulls I have ever seen!! A great all round bull here.

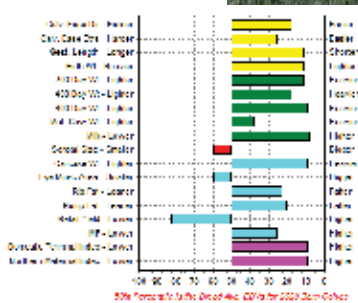

TRAITS MEASURED: GL,CE,BWT,200WT,400WT,600WT(x2),SS,FAT,EMA,IMF

JULY 2022 AUSTRALASIAN CHAROLAIS BREEDPLAN ANALYSIS																			
	CED	CE DTRS	G L (days)	Birth Wt.	200 Day Wt.	400 D Wt.	600 Day Wt.	Mat. Cow Wt.	Milk (kg)	Scrotal Size	CWt. (kg)	EMA	Rib Fat	Rump Fat	RBV	IMF (%)	Domestic Terminal (\$)	Northern Maternal (\$)	
EBV	+5.9	+3.7	-4.7	-1.5	+18	+32	+52	+40	+13	+0.9	+30	+1.4	+1	+1.4	-0.6	+0.4			
Acc	39%	32%	72%	71%	63%	66%	69%	62%	45%	73%	57%	49%	53%	52%	52%	49%	\$37	\$66	

Purchaser: _____ Price: \$ _____

LOT 81 ASCOT RINGER R176E (P) **Sire Verified**
CALVED: 24/9/2020 TATTOO: JAJ R176E COLOUR: White BIRTH WT: 54kg HORN: Polled

ROSEDALE FAIRLANE (MR F8E) (P)
SIRE: ROSEDALE LUMP SUM (MR L8E) (P)
 ROSEDALE BEATRIX G231 (MR G231E) (P)

ASCOT ELDORADO (JAJ E14E) (P)
DAM: ASCOT L532 (JAJ L532E) (P)
 ASCOT G38E (JAJ G38E) (P)

F	R	F	R	F	R	SHEATH	TEMP.
6	5	6	6	5	5	4	1



Top 5% Eye muscle & Carcase wt.Top 10% 200D,400D & 600D wts.Top 25% IMF,Rib & Rump fats & Nthn Index. Now here is another standout sire with a 'look at me' factor. Extra long, slick-skinned bull with good strong head & outlook. Another Lump Sum son, he has that extra bone & very good strcultural scores & temperament. A super data set with high end growth & carcase weight in top 10% combined with top end eye muscle & fats. It is hard to achieve all this in one bull. Should suit STUD or TOP END COMMERCIAL use. Once again **HOMOZYGOUS POLLED**. Great bull.

TRAITS MEASURED: CE,BWT,200WT,400WT,600WT(x2),SS,FAT,EMA,IMF

JULY 2022 AUSTRALASIAN CHAROLAIS BREEDPLAN ANALYSIS																			
	CED	CE DTRS	G L (days)	Birth Wt.	200 Day Wt.	400 D Wt.	600 Day Wt.	Mat. Cow Wt.	Milk (kg)	Scrotal Size	CWt. (kg)	EMA	Rib Fat	Rump Fat	RBV	IMF (%)	Domestic Terminal (\$)	Northern Maternal (\$)	
EBV	-5.1	-9.3	-1.7	+1	+19	+34	+48	+52	+8	+0.6	+31	+2.8	+1	+1.3	+0.6	-0.7			
Acc	46%	38%	55%	73%	67%	68%	72%	65%	50%	75%	60%	53%	58%	57%	56%	53%	\$30	\$45	

Purchaser: _____ Price: \$ _____

LOT 82

ASCOT ROOSEVELT R208E (P)

Parent Verified

CALVED: 29/10/2020 TATTOO: JAJ R208E

COLOUR: White

BIRTH WT: 47kg

HORN: Polled

ROSEDALE LUMP SUM (MR L8E) (P)
SIRE: ASCOT PATRIOT P808E (JAJ P808E) (P)
 PALGROVE ESTELLA 195 (PK Z498E) (P)

ASCOT GALAXY G131 (JAJ G131E) (P)
DAM: ASCOT GALAXY N115E (JAJ N115E) (P)
 ASCOT JAJG0122 (JAJ G122E) (P)

F	R	F	R	F	R	SHEATH	TEMP.
5	5	6	6	6	5	4	1

Top 5% Milk, Top 10% Rib & Rump Fats, Calving ease, Lighter Birth wt & Shorter gestation length. Top 25% 200D wt, IMF & Indexes. This bull is by a Lump Sum son - Ascot Patriot P808E that we used as a yearling & sold last year. Similar to the previous bulls, Lot 82 is thick, soft & with good bone, length & strong sires polled head. Very good structural scores & temperament. Good balanced EBVs with low birth weight, above average growth & carcass weight & very high positive fat EBVs. Would suit grass fed market well & should sire some very good calves. Excellent all round, safe commercial bull. **HOMOZYGOUS POLLED.**



TRAITS MEASURED: CE, BWT, 200WT, 400WT, 600WT, SS, FAT, EMA, IMF

Charolais	JULY 2022 AUSTRALASIAN CHAROLAIS BREEDPLAN ANALYSIS																	
	CE	CE DTRS	G L (days)	Birth Wt.	200 Day Wt.	400 D Wt.	600 Day Wt.	Mat. Cow Wt.	Milk (kg)	Scrotal Size	CWt. (kg)	EMA	Rib Fat	Rump Fat	RBV	IMF (%)	Domestic Terminal (\$)	Northern Maternal (\$)
EBV	+7.1	+5.1	-4.9	-1.8	+16	+27	+36	+33	+14	+1.1	+21	+0.7	+1.6	+2.1	-1.2	+0.4		
Acc	40%	35%	47%	71%	63%	65%	68%	61%	43%	73%	56%	49%	52%	51%	52%	48%	\$30	\$53

Purchaser: _____ Price: \$ _____

LOT 83

ASCOT REVOLVER R190E (P)

Sire Verified

CALVED: 12/10/2020 TATTOO: JAJ R190E

COLOUR: White

BIRTH WT: 47kg

HORN: Polled

ROSEDALE FAIRLANE (MR F8E) (P)
SIRE: ROSEDALE LUMP SUM (MR L8E) (P)
 ROSEDALE BEATRIX G231 (MR G231E) (P)

ASCOT LONG DISTANCE J10E (JAJ J10E) (P/S)
DAM: ASCOT M601E (JAJ M601E) (P)
 ASCOT J63E (JAJ J63E) (P)

F	R	F	R	F	R	SHEATH	TEMP.
6	5	6	6	5	5	5	1.5

Top 1% 600D wt, Top 2% 200D, 400D & Carcass wts, Milk, Dom & Terminal Indexes. Lighter birth wt & positive calving ease. These good Lump Sum sons keep coming. They are hard to pick between. This fellow is a clean skinned, soft, long bull with good bone & very strong sires head like his sire. Very good structural scores, sheath & scrotal. This bull puts it all together with lower birth weight, top 1 & 2% for all growth categories, milk & carcass weight with above average fats. He should have great weight for age calves with this data. **HOMOZYGOUS POLLED.** Hard to get all this in one bull. Top end commercial bull.



TRAITS MEASURED: CE, BWT, 200WT, 400WT, 600WT(x2), SS, FAT, EMA, IMF

Charolais	JULY 2022 AUSTRALASIAN CHAROLAIS BREEDPLAN ANALYSIS																	
	CE	CE DTRS	G L (days)	Birth Wt.	200 Day Wt.	400 D Wt.	600 Day Wt.	Mat. Cow Wt.	Milk (kg)	Scrotal Size	CWt. (kg)	EMA	Rib Fat	Rump Fat	RBV	IMF (%)	Domestic Terminal (\$)	Northern Maternal (\$)
EBV	+3.7	-1.3	-3.6	-0.5	+23	+44	+72	+57	+17	+0.9	+37	-0.2	+0.5	+0.6	-0.7	+0.1		
Acc	44%	35%	59%	73%	66%	68%	71%	65%	49%	75%	60%	52%	58%	57%	56%	52%	\$44	\$81

Purchaser: _____ Price: \$ _____

LOT 84

ASCOT REGAL R156E (P)

Parent Verified

CALVED: 23/8/2020 TATTOO: JAJ R156E

COLOUR: White

BIRTH WT: 53kg

HORN: Polled

ASCOT LONG DISTANCE L32E (JAJ L32E) (P)
SIRE: ASCOT NETT PROFIT N623E (JAJ N623E) (P)
 ASCOT REBBY K132E (JAJ K132E) (P)

PALGROVE KUDOS K735E (PK K735E) (P)
DAM: ASCOT JULIETTE N654E (JAJ N654E) (P)
 ASCOT JULIETTE J142E (JAJ J142E) (P)

F	R	F	R	F	R	SHEATH	TEMP.
6	5	6	6	5	5	4	3



Top 2% IMF,200D & 400D wts,Dom Index.Top 5% Rib & Rump fats,600D wt.Top 10% Milk & Carcase wt.Top 20% Nthn Index. A real powerhouse, thick, upstanding bull with good skin & hair type here that is very free moving & alert. He has tremendous power in his hindquarter, width across his backline & jump muscle area. He is a tough bull that would suit larger areas & big herds as would cover the ground well. Please note his temperamant score. He has curve bending carcase data with top 1% growth, high carcase weight, with top high fats & IMF with above average EMA. He will be great for cross breeding in a large herd & is **HOMOZYGOUS POLLED** as a bonus.

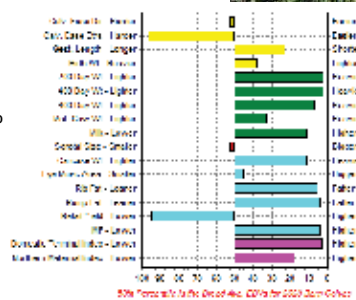

TRAITS MEASURED: CE,BWT,200WT,400WT,600WT,SS,FAT,EMA,IMF

	CED	CE DTRS	G L (days)	Birth Wt.	200 Day Wt.	400 D Wt.	600 Day Wt.	Mat. Cow Wt.	Milk (kg)	Scrotal Size	CWt. (kg)	EMA	Rib Fat	Rump Fat	RBV	IMF (%)	Domestic Terminal (\$)	Northern Maternal (\$)
EBV	+0.2	-8	-3.9	+0	+23	+45	+54	+42	+12	+1	+28	+1.7	+1.9	+2.7	-1.3	+1		
Acc	40%	33%	47%	70%	63%	65%	63%	60%	42%	73%	54%	48%	53%	52%	52%	48%	\$43	\$57

Purchaser: _____ Price: \$ _____

LOT 85

ASCOT RENEGADE R171E (AI) (P)

Parent Verified

CALVED: 14/9/2020 TATTOO: JAJ R171E

COLOUR: White

BIRTH WT: 41kg

HORN: Polled

LHD CHOTEAU B1699 M856888 (PED K6888E) (P)
SIRE: LT AUTHORITY 7229 PLD M898189 (OAU N8189E) (P)
 LT KATY 4273 PLD F1190477 (PED K477E) (P)

ASCOT GALAXY G131 (JAJ G131E) (P)
DAM: ASCOT REBBY P40E (JAJ P40E) (P)
 ASCOT REBBY K51E (JAJ K51E) (P)

F	R	F	R	F	R	SHEATH	TEMP.
6	5	6	6	5	5	5	1



Top 1% Lighter Birth wt,Rib & Rump fats.Top 2% Milk & Shorter gestation length.Top 5% Calving ease & Nthn Index.Top 10% Scrotal size & Calving ease Dtrs.Top 15% IMF. A super soft , calving ease bull here with great sires head & outlook. Good structural scores, sheath & temperament by the \$160,000 US sire LT Authority, he is a heifers first calf. He has good length, ideal bone & good skin & hair type. Would suit the grass fed job or any market for that matter as he has super high postive fats & good IMF EBVs.His is a versatile bull as his data suggests he should SUIT HEIFERS OR COWS EQUALLY. A really good all round bull that is **HOMOZYGOUS POLLED** as a bonus.

TRAITS MEASURED: GL,CE,BWT,200WT,400WT,600WT(x2),SS,FAT,EMA,IMF

	CED	CE DTRS	G L (days)	Birth Wt.	200 Day Wt.	400 D Wt.	600 Day Wt.	Mat. Cow Wt.	Milk (kg)	Scrotal Size	CWt. (kg)	EMA	Rib Fat	Rump Fat	RBV	IMF (%)	Domestic Terminal (\$)	Northern Maternal (\$)
EBV	+11	+5.9	-7.4	-4.5	+11	+24	+27	+10	+17	+1.9	+21	+1.3	+3.4	+4.4	-2.3	+0.6		
Acc	44%	31%	73%	73%	65%	67%	70%	61%	40%	74%	57%	49%	55%	54%	52%	48%	\$29	\$75

Purchaser: _____ Price: \$ _____

LOT 86

ASCOT REPUTABLE R162E (P)

Sire Verified

CALVED: 7/19/2020 TATTOO: JAJ R162E COLOUR: White

BIRTH WT: 45kg

HORN: Polled

ROSEDALE FAIRLANE (MR F8E) (P)
SIRE: ROSEDALE LUMP SUM (MR L8E) (P)
 ROSEDALE BEATRIX G231 (MR G231E) (P)
 ASCOT GOLDRUSH G136E (JAJ G136E) (P)
DAM: ASCOT J119E (JAJ J119E) (P)
 ASCOT F14E (JAJ F14E)



[VIEW VIDEO](#)
www.ascotcattle.com.au

F	R	F	R	F	R	SHEATH	TEMP.
6	6	6	6	5	5	4	1

Top 10% Milk, Calving ease & Lighter Birth wt. Top 25% IMF, Carcase wt & Indexes. A slightly more moderate Lump Sum son here but still with thickness & softness that is hard to see in these early photos. He has a strong sires head with good skin type, good structure & temperament. Solid data set with above average growth, fats & marbling. He is a lower birth weight bull that should SUIT HEIFERS OR COWS. **HOMOZYGOUS POLLED.**

TRAITS MEASURED: CE,BWT,200WT,400WT,600WT(x2),SS,FAT,EMA,IMF

JULY 2022 AUSTRALASIAN CHAROLAIS BREEDPLAN ANALYSIS																		
	CE	CE DTRS	G L (days)	Birth Wt.	200 Day Wt.	400 D Wt.	600 Day Wt.	Mat. Cow Wt.	Milk (kg)	Scrotal Size	CWt. (kg)	EMA	Rib Fat	Rump Fat	RBV	IMF (%)	Domestic Terminal (\$)	Northern Maternal (\$)
EBV	+7.2	+6.3	-2.4	-1.8	+13	+25	+34	+32	+13	+1.3	+24	+0.8	+0.4	+0.7	-0.6	+0.4		
Acc	46%	38%	59%	73%	67%	69%	72%	65%	53%	75%	61%	53%	59%	58%	57%	53%	\$30	\$52

Purchaser: _____ Price: \$ _____

LOT 87

ASCOT RIP R177E (AI) (P)

Sire Verified

CALVED: 25/9/2020 TATTOO: JAJ R177E COLOUR: White

BIRTH WT: 54kg

HORN: Polled

LHD CHOTEAU B1699 M856888 (PED K6888E) (P)
SIRE: LT AUTHORITY 7229 PLD M898189 (OAU N8189E) (P)
 LT KATY 4273 PLD F1190477 (PED K477E) (P)
 ASCOT GALAXY G131 (JAJ G131E) (P)
DAM: ASCOT ESTELLA N35E (JAJ N35E) (P)
 PALGROVE ESTELLA 195 (PK Z498E) (P)



[VIEW VIDEO](#)
www.ascotcattle.com.au

F	R	F	R	F	R	SHEATH	TEMP.
6	6	5	5	5	5	4	1

Top 1% Rib fat. Top 2% Rump fat & Shorter gestation length. Top 5% IMF. Top 10% Scrotal size & Nthn Index. Top 20% milk. Lighter Birth wt & Calving ease Dtrs. A moderate bull by the \$160,000 US sire LT Authority he has good length, softness & good structural scores with a very good balanced set of carcase data. Above average growth, milk & carcase weight & very top end fats & IMF EBVs. Nice all round bull.

TRAITS MEASURED: GL,CE,BWT,200WT,400WT,600WT(x2),SS,FAT,EMA,IMF

JULY 2022 AUSTRALASIAN CHAROLAIS BREEDPLAN ANALYSIS																		
	CE	CE DTRS	G L (days)	Birth Wt.	200 Day Wt.	400 D Wt.	600 Day Wt.	Mat. Cow Wt.	Milk (kg)	Scrotal Size	CWt. (kg)	EMA	Rib Fat	Rump Fat	RBV	IMF (%)	Domestic Terminal (\$)	Northern Maternal (\$)
EBV	+1.9	+4.8	-6.4	-1	+14	+28	+39	+30	+11	+1.9	+21	+0.5	+2.4	+3	-2	+0.9		
Acc	46%	33%	73%	73%	66%	68%	71%	62%	42%	75%	58%	50%	56%	55%	54%	49%	\$25	\$64

Purchaser: _____ Price: \$ _____

LOT 88

ASCOT RIGHT HAND MAN R151E (AI) (P)

Sire Verified

CALVED: 4/8/2020 TATTOO: JAJ R151E COLOUR: White

BIRTH WT: 46kg

HORN: Polled

ASCOT KINGTIDE K39E (JAJ K39E) (P)
SIRE: ASCOT KING TIDE N76E (JAJ N76E) (P)
 4 WAYS REFINE (SS) (4WC D45E) (P)
 ASCOT GOLDRUSH G136E (JAJ G136E) (P)
DAM: ASCOT QUEENIE J39E (JAJ J39E) (P)
 MOONGOOL QUEENIE 7 (DP2 C194E)



[VIEW VIDEO](#)
www.ascotcattle.com.au

F	R	F	R	F	R	SHEATH	TEMP.
6	5	5	5	6	5	5	2

Top 1% IMF & Shorter gestation length. Top 5% Calving Ease & Lighter Birth wt. Top 10% Rump fat. Top 15% Rib fat. Top 20% Milk. A heavily muscled bull here with extra length, thickness, strong head & sound structural scores. He is a slick skinned bull with calving ease & very high fats & marbling EBVs. Will put some real thickness in to his weaners. **HOMOZYGOUS POLLED.**

TRAITS MEASURED: GL,CE,BWT,200WT,400WT,600WT,SS,FAT,EMA,IMF

JULY 2022 AUSTRALASIAN CHAROLAIS BREEDPLAN ANALYSIS																		
	CE	CE DTRS	G L (days)	Birth Wt.	200 Day Wt.	400 D Wt.	600 Day Wt.	Mat. Cow Wt.	Milk (kg)	Scrotal Size	CWt. (kg)	EMA	Rib Fat	Rump Fat	RBV	IMF (%)	Domestic Terminal (\$)	Northern Maternal (\$)
EBV	+12.2	+0.4	-7.7	-3.1	+11	+15	+18	+20	+11	+0.8	+13	+1.7	+1.3	+1.9	-1.6	+1.7		
Acc	41%	33%	74%	72%	65%	67%	70%	62%	47%	74%	58%	50%	54%	53%	49%	\$23	\$23	

Purchaser: _____ Price: \$ _____

LOT 89

ASCOT RIGHT TIME R161E (AI) (P)

Sire Verified

CALVED: 6/19/2020

TATTOO: JAJ R161E

COLOUR: White

BIRTH WT: 50kg

HORN: Polled

LHD CHOTEAU B1699 M856888 (PED K6888E) (P)

SIRE: LT AUTHORITY 7229 PLD M898189 (OAU N8189E) (P)

LT KATY 4273 PLD F1190477 (PED K477E) (P)

ASCOT GRAND REDEMPTION G52E (JAJ G52E) (P)

DAM: ASCOT REFINE J44E (JAJ J44E) (P)

4 WAYS REFINE (SS) (4WC D45E) (P)

F	R	F	R	F	R	SHEATH	TEMP.
6	5	6	6	5	5	4	1

Top 1% Rib fat, Scrotal size & Nthn Index. Top 2% Rump fat. Top 5% Shorter gestation length. Top 10% 400D, 600D & Carcase wts, Milk, Calving ease, Lighter Birth wt & Dom Index. Top 20% 200D wt. Top 25% IMF. A power house bull here by the \$160,000 US sire LT Authority. His dam is one of our best cows with one of the best calves every year without fail. Her sons have topped previous sales. This bull has extra length & bone, softness, large scrotal & strong sires polled head with good structural scores. His data is also first class with curve bending moderate birth weight, very high growth for all age categories, high carcass weight, high milk, high scrotal, top 1% fats & very high marbling. Doesn't get a lot better than that. A super commercially focussed bull that will add profitability to any herd. Dont overlook him. A bull I like a lot.

TRAITS MEASURED: GL, CE, BWT, 200WT, 400WT, 600WT(x2), SS, FAT, EMA, IMF

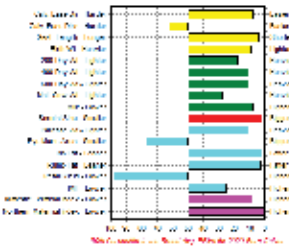

JULY 2022 AUSTRALASIAN CHAROLAIS BREEDPLAN ANALYSIS																		
	CED	CE DTRS	G L (days)	Birth Wt.	200 Day Wt.	400 D Wt.	600 Day Wt.	Mat. Cow Wt.	Milk (kg)	Scrotal Size	CWt. (kg)	EMA	Rib Fat	Rump Fat	RBV	IMF (%)	Domestic Terminal (\$)	Northern Maternal (\$)
EBV	+9.6	-0.9	-5.9	-2	+17	+35	+49	+45	+13	+2.9	+29	+1	+2.4	+3	-1.7	+0.4		
Acc	45%	31%	75%	73%	66%	68%	71%	62%	44%	75%	58%	50%	56%	55%	53%	49%	\$37	\$86

Purchaser: _____ Price: \$ _____

LOT 90

ASCOT RIVERTON R216E (P)

Parent Verified

CALVED: 11/11/2020 TATTOO: JAJ R216E

COLOUR: White

BIRTH WT: 46kg

HORN: Polled

ASCOT LONG DISTANCE L32E (JAJ L32E) (P)

SIRE: ASCOT NETT PROFIT N623E (JAJ N623E) (P)

ASCOT REBBY K132E (JAJ K132E) (P)

ASCOT KINGMAKER K11E (JAJ K11E) (P)

DAM: ASCOT GAZANIA P98E (JAJ P98E) (P)

CRATHES GAZANIA 24 (KRG E10E) (P)

F	R	F	R	F	R	SHEATH	TEMP.
6	5	5	5	5	5	4	1

Top 10% Milk & Rump fat. Top 15% Rib fat. Top 20% IMF. Top 25% 200D & 600D wts, Dom Index. Top 30% 400D wt & Eye muscle, Lighter Birth wt. A deep, thick, long bull with good scrotal & temperament. He has ideal bone & near perfect structural scores. A heifers first calf he has very well balanced data with moderate birth weight, well above breed average growth, high milk & well above breed average EMA, fats & IMF. A very hard combination to get in one animal. A very good all round, commercially focused bull.

TRAITS MEASURED: CE, BWT, 200WT, 400WT, 600WT, SS, FAT, EMA, IMF



JULY 2022 AUSTRALASIAN CHAROLAIS BREEDPLAN ANALYSIS																		
	CED	CE DTRS	G L (days)	Birth Wt.	200 Day Wt.	400 D Wt.	600 Day Wt.	Mat. Cow Wt.	Milk (kg)	Scrotal Size	CWt. (kg)	EMA	Rib Fat	Rump Fat	RBV	IMF (%)	Domestic Terminal (\$)	Northern Maternal (\$)
EBV	-0.2	-4.1	-3	-0.3	+16	+30	+43	+34	+13	+1.1	+21	+2.1	+1.3	+1.9	-0.5	+0.5		
Acc	38%	31%	50%	67%	63%	66%	68%	61%	41%	73%	56%	48%	53%	53%	52%	47%	\$30	\$48

Purchaser: _____ Price: \$ _____

LOT 91

ASCOT RUSH HOUR R218E (P)

Parent Verified

CALVED: 28/11/2020 TATTOO: JAJ R218E

COLOUR: White

BIRTH WT: 47kg

HORN: Polled

PARINGA EASY GAIN M384 (TOL M384E) (P)

SIRE: ASCOT PATHFINDER P88E (JAJ P88E) (P)

ASCOT ESTELLA M33E (JAJ M33E) (P)

PARINGA LINKED IN L410 (TOL L410E) (P)

DAM: ASCOT DESIRE P37E (JAJ P37E) (P)

CRATHES DESIRE 681 (KRG G30E) (P)

F	R	F	R	F	R	SHEATH	TEMP.
5	5	6	6	5	5	4	2

Top 2% IMF, Eye muscle Rib & Rump fats. Top 5% 200D wt & Scrotal size. Top 10% 400D wt. Top 15% Calving ease Dtrs, Shorter gestation length & Indexes. Top 25% Milk & Carcase wt. A nice type, long bull here that is a few months younger than his contemporaries in this group at approx 21 month old. Still has a bit of maturing to do. Structurally near perfect, he is a free moving, alert bull. His carcass data is absolutely near perfect!!! Moderate birth weight, top end early growth & carcass weight combined with unbelievable top 1% & 2% foe Eye muscle area, fats & marbling. Hard to get this. He should breed some top end progeny with all the right carcass attributes for MSA grading. **HOMOZYGOUS POLLED.**

TRAITS MEASURED: CE, BWT, 200WT, 400WT, 600WT, SS, FAT, EMA, IMF

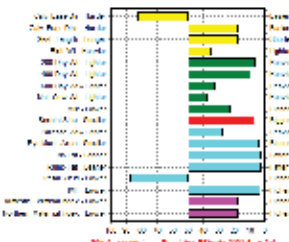

JULY 2022 AUSTRALASIAN CHAROLAIS BREEDPLAN ANALYSIS																		
	CED	CE DTRS	G L (days)	Birth Wt.	200 Day Wt.	400 D Wt.	600 Day Wt.	Mat. Cow Wt.	Milk (kg)	Scrotal Size	CWt. (kg)	EMA	Rib Fat	Rump Fat	RBV	IMF (%)	Domestic Terminal (\$)	Northern Maternal (\$)
EBV	-4.1	+4.5	-4.4	-0.1	+20	+36	+39	+40	+10	+2.2	+24	+3	+2.2	+3	-0.9	+1		
Acc	34%	26%	43%	65%	60%	63%	67%	59%	38%	69%	54%	46%	49%	48%	49%	45%	\$33	\$56

Purchaser: _____ Price: \$ _____



VIEW VIDEO
www.ascotcattle.com.au

LOT 92 ASCOT REVOLUTION R146E (P) (R/F) Parent Verified
CALVED: 1/18/2020 TATTOO: JAJ R146E COLOUR: Red factor BIRTH WT: 44kg HORN: Polled

ASCOT LONG DISTANCE L32E (JAJ L32E) (P)
SIRE: ASCOT NETT PROFIT N623E (JAJ N623E) (P)
 ASCOT REBBY K132E (JAJ K132E) (P)

VPI FREE LUNCH 708T M736773 (OAU C6773E) (P)
DAM: ASCOT FIFI N601E (JAJ N601E) (P)
 ASCOT FIFI L16E (JAJ L16E) (P)

F	R	F	R	F	R	SHEATH	TEMP.
6	5	5	6	5	5	5	1

Top 1% IMF, Top 2% Rump fat, Top 5% Rib fat, Indexes, Calving ease, Shorter gestation length & Lighter birth wt. Top 10% 400D wt, Scrotal size & Milk. Top 20% 200D wt. One of the stand out, pick bulls of the sale here that we just love. Tremendous smooth muscle pattern combined with great softness, thickness, slick skin, strong sires head, near perfect structural scores, good sheath, large scrotal & very docile. He has the BALANCE Ascot strives for with great phenotype, structural integrity, fertility, temperament & carcass data just where it should be in a polled package. Approaching 1000kg he is an extraordinary bull with calving ease with lower birth weight, high early growth, high milk, high scrotal, good carcass weight, very high positive fats & marbling. Add to this he is **HOMOZYGOUS POLLED**. We will collect semen from him for in herd use & use him this year over stud HEIFERS & COWS. **STUD SIRE POTENTIAL HERE.**

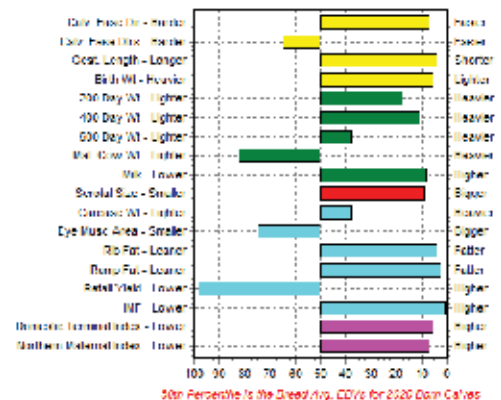

TRAITS MEASURED: CE, BWT, 200WT, 400WT, 600WT, SS, FAT, EMA, IMF

	JULY 2022 AUSTRALASIAN CHAROLAIS BREEDPLAN ANALYSIS																Domestic Terminal (\$)	Northern Maternal (\$)
EBV	CED	CE DTRS	G L (days)	Birth Wt.	200 Day Wt.	400 D Wt.	600 Day Wt.	Mat. Cow Wt.	Milk (kg)	Scrotal Size	CWt. (kg)	EMA	Rib Fat	Rump Fat	RBV	IMF (%)		
Acc	40%	34%	51%	71%	64%	66%	70%	63%	43%	73%	57%	49%	54%	53%	52%	48%	\$40	\$69

Purchaser: _____ Price: \$ _____

16-18 MONTH OLD BULLS

LOT 93 ASCOT SOVEREIGN S123E (AI) (P)

Sire Verified

CALVED: 22/4/2021 TATTOO: JAJ S123E

COLOUR: White

BIRTH WT: 49kg

HORN: Polled

ASCOT KINGTIDE K39E (JAJ K39E) (P)
SIRE: ASCOT KING TIDE N76E (JAJ N76E) (P)
 4 WAYS REFINE (SS) (4WC D45E) (P)

ASCOT JUGGERNAUT J134E (JAJ J134E) (P)
DAM: ASCOT GOLDEN M22E (JAJ M22E) (P)
 ASHWOOD PARK GOLDEN (HAS G54E) (P)

F	R	F	R	F	R	SKIN	TEMP.
6	5	6	6	6	5	5	1



Top 5% 200D & 400D wts, IMF & Rib & Rump fats. Top 10% Milk, 600D & Carcase wts, Dom Index. Top 20% Scrotal size & Nthn Index. This is the first of the 16 to 18 month old bulls with this one being 17 months old & he is a ripper of a bull. We are very pleased & excited with the consistency of these younger Autumn bulls. So much length, thickness, depth of flank, good bone, good structural scores & docility, this bull stands out. He has been admired by everyone that inspects them. He has a fantastic set of MSA focused data like most of our bulls. Moderate birth weight, very high growth for all age categories, high milk, high carcase weight & breed leading fats & IMF. Can't get much better than that. Good skin & hair type. Should suit STUD or top end commercial. Great bull.

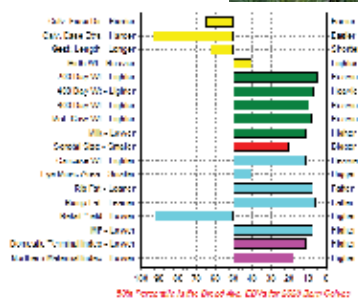

VIEW VIDEO www.ascotcattle.com.au

TRAITS MEASURED: GL, BWT, 200WT, 400WT, SS, FAT, EMA, IMF

JULY 2022 AUSTRALASIAN CHAROLAIS BREEDPLAN ANALYSIS																		
EBV	CED	CE DTRS	G L (days)	Birth Wt.	200 Day Wt.	400 D Wt.	600 Day Wt.	Mat. Cow Wt.	Milk (kg)	Scrotal Size	CWt. (kg)	EMA	Rib Fat	Rump Fat	RBV	IMF (%)	Domestic Terminal (\$)	Northern Maternal (\$)
Acc	39%	31%	74%	70%	62%	65%	62%	59%	43%	74%	54%	49%	52%	51%	51%	48%	\$35	\$56

Purchaser: _____ Price: \$ _____

LOT 94 ASCOT SEPTRE S109E (AI) (P)

Sire Verified

CALVED: 5/4/2021 TATTOO: JAJ S109E

COLOUR: White

BIRTH WT: 49kg

HORN: Polled

ASCOT KINGTIDE K39E (JAJ K39E) (P)
SIRE: ASCOT KING TIDE N76E (JAJ N76E) (P)
 4 WAYS REFINE (SS) (4WC D45E) (P)

ASCOT JUGGERNAUT J134E (JAJ J134E) (P)
DAM: ASCOT M9E (JAJ M9E) (P)
 ASCOT J8E (JAJ J8E) (P)

F	R	F	R	F	R	SKIN	TEMP.
6	5	6	6	6	6	5	1



Top 1% IMF, 200D wt, Scrotal size, Indexes & Shorter gestation length. Top 2% Rump fat, 400D, 600D & Carcase wts. Top 5% Eye muscle & Rib fat. Top 20% Calving ease, Lighter Birth wt & Milk. Another stand out young bull that is moderate framed with extra thickness & softness & full of red meat. Very slick hair & skin type with good structural scores, sheath & docile. Like lot 93 he is sired by Ascot Kingtide who was top priced bull at one of our autumn sales & purchased by Frank Sorrihan who is a very tough judge. He is breeding very well for us. This lot 94 bull probably has the most perfect set of MSA focused carcase data I have ever seen!! Just look at the graph. Calving ease, moderate birth weight but still with top 1% growth, scrotal, carcase weight & top 1% to 5% EMA, fats & IMF. Really doesn't get any better than that. Combine this with being **HOMOZYGOUS POLLED** he has no holes. SUIT STUD or top end commercial bull. Dont overlook him. Semen to be collected for in herd use.

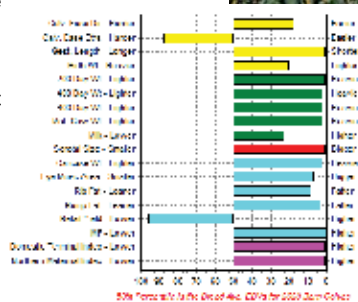

VIEW VIDEO www.ascotcattle.com.au

TRAITS MEASURED: GL, BWT, 200WT, 400WT, SS, FAT, EMA, IMF

JULY 2022 AUSTRALASIAN CHAROLAIS BREEDPLAN ANALYSIS																		
EBV	CED	CE DTRS	G L (days)	Birth Wt.	200 Day Wt.	400 D Wt.	600 Day Wt.	Mat. Cow Wt.	Milk (kg)	Scrotal Size	CWt. (kg)	EMA	Rib Fat	Rump Fat	RBV	IMF (%)	Domestic Terminal (\$)	Northern Maternal (\$)
Acc	+6.4	-4.3	-8	-0.9	+25	+46	+66	+73	+10	+3.6	+37	+2.8	+1.6	+2.8	-1.4	+2	\$52	\$88

Purchaser: _____ Price: \$ _____

LOT 95 ASCOT SOUVENIR S147E (P) **Sire Verified**
CALVED: 18/5/2021 TATTOO: JAJ S147E COLOUR: White BIRTH WT: 46kg HORN: Polled

ROSEDALE HARRY (MR H16E) (P)
SIRE: ROSEDALE NAGEL (MR N177E) (P)
 ROSEDALE EMPRESS J167 (MR J167E) (P)
 ASCOT GOLDRUSH G136E (JAJ G136E) (P)
DAM: ASCOT M28E (JAJ M28E) (P)
 ASCOT J113E (JAJ J113E) (P)



F	R	F	R	F	R	SHEATH	TEMP.
6	5	6	6	6	5	4	1

Top 1% Indexes & Scrotal size. Top 2% 200D, 400D, 600D & Carcase wts. Top 5% Shorter gestation length. Top 10% IMF. Top 20% Calving ease dtrs. Top 25% Milk, Eye muscle & Lighter Birth wt. Full brother to our second top priced bull in our sale last year at \$45,000 selling to Jon Imberti of Silverstone Livestock in WA this bull is nearly identical to his brother. A bull we really like here with extra length, extra muscle, good bone, strong head, good skin & hair type & good structural scores. By the powerhouse Rosedale Nagel sire out of one of our most consistent cows. Add to this Lot 95 has a nearly perfect set of MSA focused data. Nearly impossible to better. Moderate birth weight, top 1% growth & carcase weight & scrotal, well above average eye muscle, fats & very high marbling. No holes in this bull that I can see. Should SUIT STUD OR TOP END COMMERCIAL. Dont miss him this year.

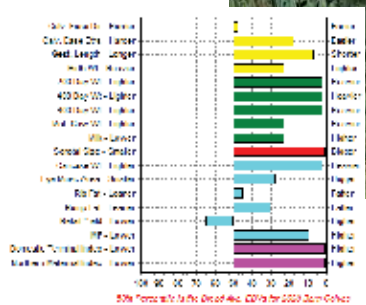

TRAITS MEASURED: CE, BWT, 200WT, 400WT, SS, FAT, EMA, IMF

JULY 2022 AUSTRALASIAN CHAROLAIS BREEDPLAN ANALYSIS																			
EBV	CED	CE DTRS	G L (days)	Birth Wt.	200 Day Wt.	400 D Wt.	600 Day Wt.	Mat. Cow Wt.	Milk (kg)	Scrotal Size	CWT (kg)	EMA	Rib Fat	Rump Fat	RBY	IMF (%)	Domestic Terminal (\$)	Northern Maternal (\$)	
Acc	41%	33%	46%	71%	61%	63%	62%	59%	44%	71%	53%	49%	53%	52%	52%	49%	\$48	\$94	

Purchaser: _____ Price: \$ _____

LOT 96 ASCOT SILVERADO S133E (AI) (P/S) **Sire Verified**
CALVED: 4/5/2021 TATTOO: JAJ S133E COLOUR: White BIRTH WT: 46kg HORN: Polled/Scurred

SILVERSTREAM GEDDES G102 083110102D (OAN G102D) (P)
SIRE: SILVERSTREAM MANHATTAN M171 083160171D (OAN M171E) (P)
 SILVERSTREAM WENDY G98 083110098E (PED G98E) (P)
 LT LEDGER 0332 M791626 (OAU F3168E) (P)
DAM: ASCOT PASTILLE L30E (JAJ L30E) (P)
 ASCOT PASTILLE (JAJ E2E)



F	R	F	R	F	R	SHEATH	TEMP.
6	5	6	6	5	5	5	2

Top 10% 200D, 400D & Carcase wts & Dom Index. Top 20% 600D wts. Top 25% Eye muscle, IMF & Retail yield. This bull is by a new NZ sire Silverstream Manhattan we have used, that is breeding very well for us. He is one of the first bulls by this sire to sell in Australia. He puts in added thickness, muscle & bone & works well over our postive fat, feminine females. This young bull has extra thickness, muscle & very good structural scores. Balanced data set with moderate birth weight, high growth & carcase weight & well above average eye muscle & marbling. Solid bull.

TRAITS MEASURED: GL, CE, BWT, 200WT, 400WT, SS, FAT, EMA, IMF

JULY 2022 AUSTRALASIAN CHAROLAIS BREEDPLAN ANALYSIS																			
EBV	CED	CE DTRS	G L (days)	Birth Wt.	200 Day Wt.	400 D Wt.	600 Day Wt.	Mat. Cow Wt.	Milk (kg)	Scrotal Size	CWT (kg)	EMA	Rib Fat	Rump Fat	RBY	IMF (%)	Domestic Terminal (\$)	Northern Maternal (\$)	
Acc	48%	41%	75%	73%	67%	69%	67%	62%	52%	75%	58%	53%	58%	57%	55%	52%	\$35	\$44	

Purchaser: _____ Price: \$ _____

LOT 97 ASCOT SENTINEL S120E (P) (R/F)

Parent Verified

CALVED: 19/4/2021 TATTOO: JAJ S120E COLOUR: Red factor BIRTH WT: 49kg HORN: Polled

VPI FREE LUNCH 708T M736773 (OAU C6773E) (P)
SIRE: PARINGA KILO PACKER K330 (TOL K330E) (P)
 PARINGA WHITE GOLD H410 (TOL H410E) (P)

PALGROVE KUDOS K735E (PK K735E) (P)
DAM: ASCOT POPPY P523E (JAJ P523E) (P)
 ASCOT H34E (JAJ H34E)

F	R	F	R	F	R	SHEATH	TEMP.
5	5	6	6	6	5	4	1



Top 1% 200D & 400D wts, Scrotal and Indexes. Top 2% 600D & Carcase wts, Shorter gestation length. Top 10% Rib & Rump fat & Calving ease dtrs. Top 25% Milk & Eye muscle. A standout, early maturing, moderate framed red factor bull here that is as thick right though as you would want. With good depth of flank he has a slick hair & skin type with good bone & excellent structural scores & super docile. A super set of curve bending MSA focused data tops this bull off with calving ease, top 1% growth all age categories & carcase weight, well above average eye muscle & high fats. Could fit into any operation including stud duties..

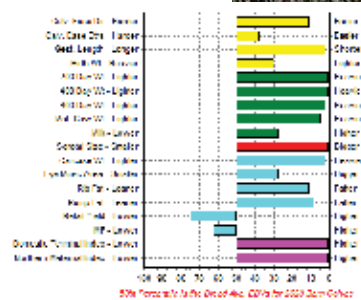

TRAITS MEASURED: BWT,200WT,400WT,SS,FAT,EMA,IMF

	CED	CE DTRS	G L (days)	Birth Wt.	200 Day Wt.	400 D Wt.	600 Day Wt.	Mat. Cow Wt.	Milk (kg)	Scrotal Size	CWt. (kg)	EMA	Rib Fat	Rump Fat	RBY	IMF (%)	Domestic Terminal (\$)	Northern Maternal (\$)
EBV	+7.4	+1.9	-6.8	-0.3	+28	+50	+65	+64	+9	+3.1	+36	+2.1	+1.4	+2.1	-0.4	+0		
Acc	46%	40%	58%	69%	66%	67%	65%	63%	50%	75%	58%	54%	58%	57%	56%	53%	\$53	\$93

Purchaser: _____ Price: \$ _____

LOT 98 ASCOT SIGNPOST S151E (P)

Sire Verified

CALVED: 3/6/2021 TATTOO: JAJ S151E COLOUR: White BIRTH WT: 40kg HORN: Polled

ROSEDALE MAVERICK (MR M299E) (P)
SIRE: ROSEDALE QUANTUM LEAP (MR Q23E) (P)
 ROSEDALE AMOUR H228 (MR H228E) (P)

HARVIE REDEMPTION 36P MC286641 (OAC Z6641E) (P)
DAM: GOBONGO CONFIDENCE D162E (GO D162E) (P)
 GOBONGO CONFIDENCE (GO U73E)

F	R	F	R	F	R	SHEATH	TEMP.
5	5	6	6	7	5	5	2



Top 10% 200D wt, Calving ease dtrs & Nthn Index. Top 15% Dom Index. Top 25% Rib fat, 400D wt & Eye muscle, Lighter Birth wt. Another early maturing, moderate framed bull with tremendous thickness & depth that has stood out since a calf. He is a younger bull at just 15 months of age but should mature into a very good bull. He is the first son to sell by our new sire Quantum Leap, who adds extra muscle & thickness as this fellow has. Out of an old Gobongo foundation cow who is over 14 years old. Longevity built in here. This bull is structurally sound with a solid data set with moderate birth & well above average for growth, carcase, EMA & fats. Will breed some thick, heavy weaners.

TRAITS MEASURED: CE,BWT,200WT,400WT,SS,FAT,EMA,IMF

	CED	CE DTRS	G L (days)	Birth Wt.	200 Day Wt.	400 D Wt.	600 Day Wt.	Mat. Cow Wt.	Milk (kg)	Scrotal Size	CWt. (kg)	EMA	Rib Fat	Rump Fat	RBY	IMF (%)	Domestic Terminal (\$)	Northern Maternal (\$)
EBV	+2	+5.5	-3.1	-0.5	+18	+30	+37	+22	+6	+1.3	+23	+2.2	+1	+1.1	+0.2	-0.1		
Acc	41%	33%	47%	68%	61%	62%	60%	56%	46%	68%	51%	47%	50%	49%	46%	\$34	\$65	

Purchaser: _____ Price: \$ _____

LOT 99

ASCOT SPINIFEX S130E (AI) (P)

Sire Verified

CALVED: 29/4/2021 TATTOO: JAJ S130E COLOUR: White

BIRTH WT: 43kg

HORN: Polled

PLEASANT DAWN MVP 316Y MC337966 (PED G316E) (P)

SIRE: TURNBULLS DUTY-FREE 358D MC701309 (OAC M1309E) (P)
CTP MISS GOOGLE 358Z FC399808 (PED H9808E) (P)

LT RIO BRAVO 3181 P M665507 (OAU Y5507E) (P)

DAM: ASCOT JAJG0176 (JAJ G176E) (P)

PARINGA BLUEGRASS D125 (TOL D125E) (P)

F	R	F	R	F	R	SHEATH	TEMP.
6	5	6	6	5	5	5	1



[VIEW VIDEO](#)
www.ascotcattle.com.au

Top 1% Scrotal size & Shorter gestation length. Top 5% 200D wt, Rib & Rump fats, Nthn Index. Top 10% Lighter Birth wt. Top 15% 400D wt & Dom Index. Top 20% Calving ease. Top 25% 400D wt. This bull is the first bull we have sold by another new sire we have used, the Canadian sire Turnbulls Duty Free. He is one of the first by this bull to sell in Australia. I really like this bull & he has to be seen in the skin to really appreciate him. He has great depth of flank, good length, very thick with huge scrotal for age & very docile. He is a moderate framed, mid maturity pattern bull that should be impressive when mature. Structurally very good he has MSA focussed data again with moderate birth weight, high early growth, very high positive fats & above average marbling. A bull not to overlook.

TRAITS MEASURED: GL,BWT,200WT,400WT,SS,FAT,EMA,IMF

		JULY 2022 AUSTRALASIAN CHAROLAIS BREEDPLAN ANALYSIS																
	CED	CE DTRS	G L (days)	Birth Wt.	200 Day Wt.	400 D Wt.	600 Day Wt.	Mat. Cow Wt.	Milk (kg)	Scrotal Size	CWt. (kg)	EMA	Rib Fat	Rump Fat	RBV	IMF (%)	Domestic Terminal (\$)	Northern Maternal (\$)
EBV	+6.2	+2.5	-7.5	-1.7	+20	+33	+41	+43	+7	+3	+21	-0.5	+1.7	+2.4	-1.7	+0.2		
Acc	46%	36%	75%	73%	66%	67%	63%	60%	44%	73%	55%	48%	51%	50%	47%		\$34	\$73

Purchaser: _____ Price: \$ _____

LOT 100

ASCOT SCOUT S110E (AI) (P)

Sire Verified

CALVED: 5/4/2021 TATTOO: JAJ S110E COLOUR: White

BIRTH WT: 50kg

HORN: Polled

PLEASANT DAWN MVP 316Y MC337966 (PED G316E) (P)

SIRE: TURNBULLS DUTY-FREE 358D MC701309 (OAC M1309E) (P)
CTP MISS GOOGLE 358Z FC399808 (PED H9808E) (P)

ASHWOOD PARK DINDI (HAS D53E) (P)

DAM: ASHWOOD PARK GEMSTONE (HAS G36E) (P)

ASHWOOD PARK ABAGAIL (HAS A16E)

F	R	F	R	F	R	SHEATH	TEMP.
6	5	6	6	6	5	3	1



[VIEW VIDEO](#)
www.ascotcattle.com.au

Top 1% 200D & 400D wts. Top 2% 600D wt, Scrotal size, Shorter gestation length & Indexes. Top 5% Carcass wt. Another bull by the Canadian sire & he is a larger frame bull with very high growth & carcass weight EBVs. He has good length, depth & thickness with sound structural scores & temperament. Would suit cross-breeding over bos indicus derivative cattle.

TRAITS MEASURED: GL,BWT,200WT,400WT,SS,FAT,EMA,IMF

		JULY 2022 AUSTRALASIAN CHAROLAIS BREEDPLAN ANALYSIS																
	CED	CE DTRS	G L (days)	Birth Wt.	200 Day Wt.	400 D Wt.	600 Day Wt.	Mat. Cow Wt.	Milk (kg)	Scrotal Size	CWt. (kg)	EMA	Rib Fat	Rump Fat	RBV	IMF (%)	Domestic Terminal (\$)	Northern Maternal (\$)
EBV	+0.2	+2.7	-6.5	+1.1	+26	+47	+61	+73	+1	+2.8	+31	+0.1	+0.4	+0.2	+0	-0.6		
Acc	42%	29%	75%	72%	63%	64%	59%	56%	42%	68%	50%	41%	43%	41%	43%		\$44	\$83

Purchaser: _____ Price: \$ _____

LOT 101

ASCOT SUCCESSION S107E (AI) (P)

Parent Verified

CALVED: 15/3/2021 TATTOO: JAJ S107E COLOUR: White

BIRTH WT: 40kg

HORN: Polled

LT RIO BRAVO 3181 P M665507 (OAU Y5507E) (P)

SIRE: ASCOT GOLDRUSH G136E (JAJ G136E) (P)
PARINGA BLUEGRASS D125 (TOL D125E) (P)

PALGROVE KUDOS K735E (PK K735E) (P)

DAM: ASCOT P560E (JAJ P560E) (P)

ASCOT K24E (JAJ K24E) (P/S)

F	R	F	R	F	R	SHEATH	TEMP.
5	5	5	6	5	5	4	1

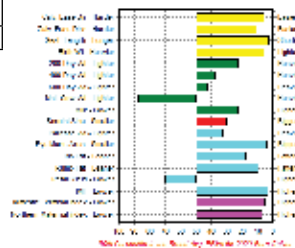

[VIEW VIDEO](#)
www.ascotcattle.com.au

Top 2% IMF & Shorter gestation length. Top 5% Eye muscle. Lighter Birth wt, Calving ease & Indexes. Top 10% Rump fat & Calving ease dtrs. Top 15% Rib fat. Top 25% 200D wt & Milk. A slick-skinned, extra long, deep, thick bull here by one of our favourite old sires Goldrush. This bull is structurally near perfect with great docility. Once again a super set of MSA targetted data with calving ease, good early growth, & very high eye muscle, fats & marbling. He will breed some high grading calves. Good all round bull that is versatile as data suggests he should SUIT HEIFERS OR COWS.

TRAITS MEASURED: BWT,200WT,400WT,SS,FAT,EMA,IMF

		JULY 2022 AUSTRALASIAN CHAROLAIS BREEDPLAN ANALYSIS																
	CED	CE DTRS	G L (days)	Birth Wt.	200 Day Wt.	400 D Wt.	600 Day Wt.	Mat. Cow Wt.	Milk (kg)	Scrotal Size	CWt. (kg)	EMA	Rib Fat	Rump Fat	RBV	IMF (%)	Domestic Terminal (\$)	Northern Maternal (\$)
EBV	+10.9	+6.3	-6.7	-2.6	+16	+27	+35	+14	+10	+1.4	+23	+3	+1.2	+2	-0.3	+1		
Acc	48%	44%	58%	69%	66%	68%	66%	64%	54%	75%	59%	55%	60%	59%	58%		\$40	\$69

Purchaser: _____ Price: \$ _____

LOT 102 ASCOT STRATEGY S118E (AI) (P)

Sire Verified

CALVED: 16/4/2021 **TATTOO:** JAJ S118E **COLOUR:** White

BIRTH WT: 48kg

HORN: Polled

SILVERSTREAM GEDDES G102 083110102D (OAN G102D) (P)

SIRE: SILVERSTREAM MANHATTAN M171 083160171D (OAN M171E) (P)

SILVERSTREAM WENDY G98 083110098E (PED G98E) (P)

ASCOT JUGGERNAUT J134E (JAJ J134E) (P)

DAM: ASCOT M14E (JAJ M14E) (P)

ASCOT J21E (JAJ J21E) (P)

F	R	F	R	F	R	SHEATH	TEMP.
6	5	6	6	5	5	4	3

Top 5% Eye muscle, Rib & Rump fats. Another good type bull by the NZ sire Manhattan out of one of our favourite cows. Once again Manhattan has added extra bone & thickness to this bull. He has very high EMA & positive fat EBVs. Structurally sound he has a bit more zing in him & is alert & would suit larger areas & larger herds. Will cover the ground easily. Very nice type that would suit crossing over bos indicus type cattle. Added bonus he is **HOMOZYGOUS POLLED**. Please note temperament score.



TRAITS MEASURED: GL, BWT, 200WT, 400WT, SS, FAT, EMA, IMF

Charolais	JULY 2022 AUSTRALASIAN CHAROLAIS BREEDPLAN ANALYSIS																	Domestic Terminal (\$)	Northern Maternal (\$)
	CED	CE DTRS	G L (days)	Birth Wt.	200 Day Wt.	400 D Wt.	600 Day Wt.	Mat. Cow Wt.	Milk (kg)	Scrotal Size	CWt. (kg)	EMA	Rib Fat	Rump Fat	RBV	IMF (%)			
EBV	-4.9	+0.6	-1.3	-0.2	+12	+25	+33	+18	+8	+1.4	+23	+3	+1.9	+2.7	-0.3	+0.3			
Acc	47%	40%	75%	73%	67%	68%	67%	62%	52%	75%	58%	52%	57%	56%	55%	52%	\$22	\$50	

Purchaser: _____ Price: \$ _____

LOT 103 ASCOT SPORTSMAN S112E (AI) (P/S) (TW)

Sire Verified

CALVED: 6/4/2021 **TATTOO:** JAJ S112E **COLOUR:** White

BIRTH WT: 37kg

HORN: Polled/Scurred

PLEASANT DAWN MVP 316Y MC337966 (PED G316E) (P)

SIRE: TURNBULLS DUTY-FREE 358D MC701309 (OAC M1309E) (P)

CTP MISS GOOGLE 358Z FC399808 (PED H9808E) (P)

ASCOT GALAXY G131 (JAJ G131E) (P)

DAM: ASCOT FIFI P39E (JAJ P39E) (P)

ASCOT FIFI F3E (JAJ F3E) (P)

F	R	F	R	F	R	SHEATH	TEMP.
5	5	6	6	5	5	5	1

Top 1% 200D wt, Scrotal size & Nthn Index. Top 2% 400D & 600D wts, Shorter gestation length. Top 5% Rib & Rump fats, Dom Index. Top 10% Carcass wt. Another of the sons of Canadian sire Turnbulls Duty Free. He has always stood out since a calf with good length, thickness & softness. He has curve bending data with moderate birth weight to top 1% early growth, high carcass weight & very positive fats. This should mean he will breed good weaners or steers that should finish early. Structurally sound with quiet temperament. Another good all round commercially focused bull.



TRAITS MEASURED: BWT, 200WT, 400WT, SS, FAT, EMA, IMF

Charolais	JULY 2022 AUSTRALASIAN CHAROLAIS BREEDPLAN ANALYSIS																	Domestic Terminal (\$)	Northern Maternal (\$)
	CED	CE DTRS	G L (days)	Birth Wt.	200 Day Wt.	400 D Wt.	600 Day Wt.	Mat. Cow Wt.	Milk (kg)	Scrotal Size	CWt. (kg)	EMA	Rib Fat	Rump Fat	RBV	IMF (%)			
EBV	+0.7	+1.4	-7.3	-0.7	+28	+43	+61	+49	+6	+4.9	+29	-0.2	+1.8	+2.2	-1	-0.4			
Acc	41%	28%	55%	70%	62%	63%	59%	54%	38%	69%	50%	43%	46%	45%	42%	42%	\$41	\$108	

Purchaser: _____ Price: \$ _____

LOT 104 ASCOT SANCTUM S129E (AI) (P) (TW)

Sire Verified

CALVED: 30/4/2021 **TATTOO:** JAJ S129E **COLOUR:** White

BIRTH WT: 45kg

HORN: Polled

ASCOT GOLDRUSH G136E (JAJ G136E) (P)

SIRE: ASCOT KINGMAKER K11E (JAJ K11E) (P)

GOBONGO ISABELLA D10E (GO D10E) (P)

PALGROVE FROST (PK F975E) (P)

DAM: ASCOT MAXINE K88E (JAJ K88E) (P)

PALGROVE MAXINE 86 (PK A560E) (P)

F	R	F	R	F	R	SHEATH	TEMP.
6	5	6	6	5	5	5	2

Top 2% Eye muscle, 200D & 400D wts. Top 5% IMF, 600D & Carcass wts, Dom Index. Top 10% Nthn Index. Top 25% Rump fat. A slick skinned, very active, alert bull with a bit more zing in him to cover the bigger areas easily. He had a bit of a hard start as a twin but still should mature into a good bull. His data is top end, MSA targeted with very top end growth & carcass weight, very high eye muscle area & marbling & well above breed average fats. Good commercial bull. **HOMOZYGOUS POLLED**.

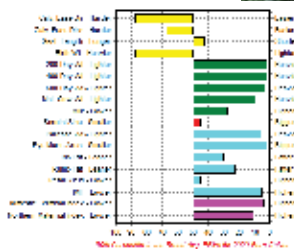

TRAITS MEASURED: BWT, 200WT, 400WT, SS, FAT, EMA, IMF

Charolais	JULY 2022 AUSTRALASIAN CHAROLAIS BREEDPLAN ANALYSIS																	Domestic Terminal (\$)	Northern Maternal (\$)
	CED	CE DTRS	G L (days)	Birth Wt.	200 Day Wt.	400 D Wt.	600 Day Wt.	Mat. Cow Wt.	Milk (kg)	Scrotal Size	CWt. (kg)	EMA	Rib Fat	Rump Fat	RBV	IMF (%)			
EBV	-6.3	-1.6	-2.9	+1.9	+24	+44	+59	+58	+9	+1.1	+32	+3.3	+0.8	+1.3	+0.2	+0.9			
Acc	43%	38%	54%	70%	62%	64%	62%	60%	51%	72%	54%	49%	51%	50%	51%	48%	\$41	\$61	

Purchaser: _____ Price: \$ _____

LOT 105 ASCOT SMOKECREEN S114E (AI) (P)

Sire Verified

CALVED: 7/14/2021 TATTOO: JAJ S114E COLOUR: White BIRTH WT: 46kg HORN: Polled

ASCOT JUGGERNAUT J134E (JAJ J134E) (P)
SIRE: ASCOT NAMESAKE N15E (JAJ N15E) (P)
 ASCOT REBBY K51E (JAJ K51E) (P)
 ASCOT GOLDRUSH G136E (JAJ G136E) (P)
DAM: ASCOT M3E (JAJ M3E) (P)
 CRATHES LIBERTY 11 (KRG H11E) (P)



F	R	F	R	F	R	SHEATH	TEMP.
6	6	6	7	6	6	5	2

Top 1% IMF. Top 5% Rump fat & Shorter gestation length. Top 10% Rib fat. Top 15% Eye muscle & Lighter Birth wt. Top 20% 200D wt, Milk, Calving ease Dtrs & Dom Index. Top 25% Calving ease & Nthn Index. A long, slick skinned, smooth muscled bull here that is very soft & thick. Very good data with calving ease, well above average growth & carcass weight, high EMA & positive fats & top 1% for marbling. His progeny should grow quickly & grade really well.

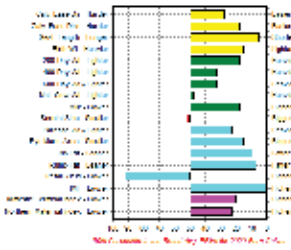

VIEW VIDEO
www.ascotcattle.com.au

TRAITS MEASURED: GL, BWT, 200WT, 400WT, SS, FAT, EMA, IMF

JULY 2022 AUSTRALASIAN CHAROLAIS BREEDPLAN ANALYSIS																		
	CED	CE DTRS	G L (days)	Birth Wt.	200 Day Wt.	400 D Wt.	600 Day Wt.	Mat. Cow Wt.	Milk (kg)	Scrotal Size	CWt. (kg)	EMA	Rib Fat	Rump Fat	RBV	IMF (%)	Domestic Terminal (\$)	Northern Maternal (\$)
EBV	+4	+4.7	-5.7	-1.4	+17	+28	+40	+36	+11	+1	+25	+2.4	+1.5	+2.2	-1.1	+1.4		
Acc	41%	33%	73%	71%	64%	66%	63%	61%	46%	74%	55%	49%	52%	50%	51%	49%	\$32	\$53

Purchaser: _____ Price: \$ _____

LOT 106 ASCOT SPRINGBOARD S142E (AI) (P) (R/F)

Sire Verified

CALVED: 9/5/2021 TATTOO: JAJ S142E COLOUR: Red factor BIRTH WT: 59kg HORN: Polled

ASCOT KINGTIDE K39E (JAJ K39E) (P)
SIRE: ASCOT KING TIDE N76E (JAJ N76E) (P)
 4 WAYS REFINE (SS) (4WC D45E) (P)
 ASCOT ELDORADO (JAJ E14E) (P)
DAM: ASCOT PENNY K3E (JAJ K3E) (P)
 GOBONGO PENNY Z91E (GO Z91E) (P)



F	R	F	R	F	R	SHEATH	TEMP.
6	5	6	6	6	6	5	1

Top 2% IMF. Top 10% 200D, 400D & 600D wts. Top 20% Eye muscle & Rump fat. Top 25% Carcass wt & Rib fat. Another of the Ascot Kingtide sons like the good bulls at lots 93 & 94. He is similar with good length, depth & thickness. With good structural scores, sheath & temperament he also has very high growth & carcass weight, eye muscle, fats & marbling data. Will lift your MSA gardings while keeping up your weight for age. Would suit cross-breeding over bos indicus cattle well. As a bonus he is **HOMOZYGOUS POLLED** & is a good industry bull.

VIEW VIDEO
www.ascotcattle.com.au

TRAITS MEASURED: GL, CE, BWT, 200WT, 400WT, SS, FAT, EMA, IMF

JULY 2022 AUSTRALASIAN CHAROLAIS BREEDPLAN ANALYSIS																		
	CED	CE DTRS	G L (days)	Birth Wt.	200 Day Wt.	400 D Wt.	600 Day Wt.	Mat. Cow Wt.	Milk (kg)	Scrotal Size	CWt. (kg)	EMA	Rib Fat	Rump Fat	RBV	IMF (%)	Domestic Terminal (\$)	Northern Maternal (\$)
EBV	-9.5	-12.8	-1.5	+2.9	+18	+36	+48	+60	+4	+0.1	+25	+2.3	+0.9	+1.4	-0.5	+1.1		
Acc	39%	31%	72%	70%	62%	65%	63%	59%	44%	73%	54%	48%	52%	51%	47%	\$26	\$19	

Purchaser: _____ Price: \$ _____

LOT 107 ASCOT SOLUTION S154E (P)

Sire Verified

CALVED: 11/6/2021 TATTOO: JAJ S154E COLOUR: White BIRTH WT: 50kg HORN: Polled

ROSEDALE HARRY (MR H16E) (P)
SIRE: ROSEDALE NAGEL (MR N177E) (P)
 ROSEDALE EMPRESS J167 (MR J167E) (P)
 ASCOT JULIUS CAESAR J144E (JAJ J144E) (P)
DAM: ASCOT ESTELLA N4E (JAJ N4E) (P)
 ASCOT ESTELLA K36E (JAJ K36E) (P)



F	R	F	R	F	R	SHEATH	TEMP.
6	5	6	6	5	6	4	1

Top 1% 200D, 400D, 600D & Carcass wts, Dom Index. Top 2% Scrotal size & Nthn Index. Top 10% Eye muscle & Rump fat. Top 15% IMF. Top 25% Rib fat, Milk & Shorter gestation length. A younger bull here at 15 months he is by the powerhouse sire Rosedale Nagel like the good lot 95 bull. Very similar, he will be a larger frame bull with good length, thickness with extra bone. You can imagine what he will be like as a 2 year old when his coat cleans up. Good structural scores & temperament he has breed leading carcass data once again aimed at MSA grading plus weight for age. Absolute top 1% all growth age groups & carcass weight with very top end eye muscle area, fats & marbling. Many of these bulls have similar carcass data to Angus which is hard to achieve in the Charolais world. This is what we have been aiming for & we are proud of what we see coming through. Complete package as **HOMOZYGOUS POLLED** as well. Dont be pass this young, good bull.

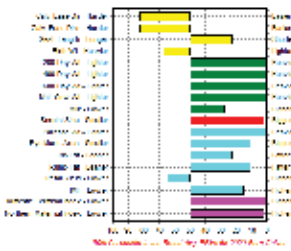

VIEW VIDEO
www.ascotcattle.com.au

TRAITS MEASURED: CE, BWT, 200WT, 400WT, SS, FAT, EMA, IMF

JULY 2022 AUSTRALASIAN CHAROLAIS BREEDPLAN ANALYSIS																		
	CED	CE DTRS	G L (days)	Birth Wt.	200 Day Wt.	400 D Wt.	600 Day Wt.	Mat. Cow Wt.	Milk (kg)	Scrotal Size	CWt. (kg)	EMA	Rib Fat	Rump Fat	RBV	IMF (%)	Domestic Terminal (\$)	Northern Maternal (\$)
EBV	-4.8	-3.4	-4.1	+1.1	+28	+52	+71	+75	+9	+2.9	+40	+2.5	+1	+1.8	-0.2	+0.6		
Acc	39%	31%	49%	68%	61%	63%	61%	58%	42%	70%	53%	48%	52%	51%	47%	\$49	\$85	

Purchaser: _____ Price: \$ _____

LOT 108

ASCOT SPIRIT S143E (AI) (P)

Sire Verified

CALVED: 9/5/2021 TATTOO: JAJ S143E COLOUR: White

BIRTH WT: 56kg

HORN: Polled

ASCOT GOLDRUSH G136E (JAJ G136E) (P)
SIRE: ASCOT KINGMAKER K11E (JAJ K11E) (P)
 GOBONGO ISABELLA D10E (GO D10E) (P)

PARINGA WHITE GOLD H450 (TOL H450E) (P)
DAM: ASCOT WESTERN SPUR K77E (JAJ K77E) (P)
 PARINGA WESTERN SPUR D103 (TOL D103E) (P)

F	R	F	R	F	R	SHEATH	TEMP.
5	5	5	5	5	5	4	2

Top 1% Scrotal size. Top 5% Rump fat. Top 15% IMF & Rib fat. Top 20% Nthn Index. Top 25% 400D & 600D wts. Slick coated young bull here with nice length, thickness, softness & very near absolute perfect structural scores. Balanced data set with above average growth, eye muscle, fats & marbling. Good all round bull.



[VIEW VIDEO](#)
www.ascotcattle.com.au

TRAITS MEASURED: GL, CE, BWT, 200WT, 400WT, SS, FAT, EMA, IMF

	JULY 2022 AUSTRALASIAN CHAROLAIS BREEDPLAN ANALYSIS																	
	CED	CE DTRS	G L (days)	Birth Wt.	200 Day Wt.	400 D Wt.	600 Day Wt.	Mat. Cow Wt.	Milk (kg)	Scrotal Size	CWt. (kg)	EMA	Rib Fat	Rump Fat	RBV	IMF (%)	Domestic Terminal (\$)	Northern Maternal (\$)
EBV	-4.3	-6.7	-2.5	+1.2	+14	+29	+41	+42	+5	+3.4	+19	+1.7	+1.3	+2.2	-0.6	+0.6		
Acc	43%	37%	73%	72%	64%	66%	64%	60%	50%	74%	55%	50%	54%	54%	53%	49%	\$24	\$55

Purchaser: _____ Price: \$ _____

LOT 109

ASCOT STAGECOACH S131E (AI) (P) (TW)

Sire Verified

CALVED: 30/4/2021 TATTOO: JAJ S131E COLOUR: White

BIRTH WT: 38kg

HORN: Polled

ASCOT KINGTIDE K39E (JAJ K39E) (P)
SIRE: ASCOT KING TIDE N76E (JAJ N76E) (P)
 4 WAYS REFINE (SS) (4WC D45E) (P)

ADVANCE DOMINO D36 (ADV D36E) (P)
DAM: CRATHES DESIRE 16 (KRG H16E) (P)
 CRATHES DESIRE672 (KRG F6E)

F	R	F	R	F	R	SHEATH	TEMP.
6	5	5	6	5	5	5	1

Top 2% IMF. Top 5% 200D wt & Scrotal size. Top 10% 600D wt. Top 20% 400D wt, Dom Index & Shorter gestation length. Another of those good Ascot KingTide sons like 93 & 94. Similar with nice length, depth, thickness & softness. He has a strong topline with good structural scores & temperament again as most of the bulls do. A high growth bull with positive fats & very high marbling EBVs. Once again will help your MSA gradings & weight for age in your cattle.



[VIEW VIDEO](#)
www.ascotcattle.com.au

TRAITS MEASURED: BWT, 200WT, 400WT, SS, FAT, EMA, IMF

	JULY 2022 AUSTRALASIAN CHAROLAIS BREEDPLAN ANALYSIS																	
	CED	CE DTRS	G L (days)	Birth Wt.	200 Day Wt.	400 D Wt.	600 Day Wt.	Mat. Cow Wt.	Milk (kg)	Scrotal Size	CWt. (kg)	EMA	Rib Fat	Rump Fat	RBV	IMF (%)	Domestic Terminal (\$)	Northern Maternal (\$)
EBV	+3.5	-3.2	-4.2	+0.9	+20	+32	+48	+64	+3	+2.5	+23	+1.1	+0.4	+0.7	-0.8	+1.1		
Acc	39%	30%	54%	69%	61%	63%	61%	57%	45%	72%	52%	47%	49%	47%	49%	\$33	\$50	

Purchaser: _____ Price: \$ _____

LOT 110

ASCOT SQUARE MEATER S146E (P) (TW)

Sire Verified

CALVED: 5/5/2021 TATTOO: JAJ S146E COLOUR: White

BIRTH WT: 38kg

HORN: Polled

VPI FREE LUNCH 708T M736773 (OAU C6773E) (P)
SIRE: PARINGA KILO PACKER K330 (TOL K330E) (P)
 PARINGA WHITE GOLD H410 (TOL H410E) (P)

ASCOT GOVERNOR GENERAL (JAJ G95E) (P)
DAM: ASCOT ESTELLA K36E (JAJ K36E) (P)
 PALGROVE ESTELLA 291 (PK D870E) (P)

F	R	F	R	F	R	SHEATH	TEMP.
6	5	6	6	6	5	5	1

Top 1% Indexes. Top 2% 200D, 400D, 600D & Carcase wts, Scrotal size, Milk & Shorter gestation length. Top 10% Rump fat, Calving ease & Lighter Birth wt. Top 15% IMF. Top 25% Rib fat. Look at the data graph of this bull. He will really help lift your weight for age of weaners & boost your MSA gradings at the same time. Calving ease, top 5% all growth age groups, milk, scrotal & carcase weight with above average eye muscle, fats & marbling. A longer bull out of one of the longest cows I have seen, he is also thick & soft. He should mature into a mid-frame bull. Good structure & temperament scores.

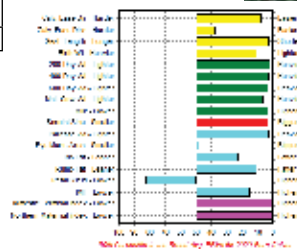

[VIEW VIDEO](#)
www.ascotcattle.com.au

TRAITS MEASURED: BWT, 200WT, 400WT, SS, FAT, EMA, IMF

	JULY 2022 AUSTRALASIAN CHAROLAIS BREEDPLAN ANALYSIS																	
	CED	CE DTRS	G L (days)	Birth Wt.	200 Day Wt.	400 D Wt.	600 Day Wt.	Mat. Cow Wt.	Milk (kg)	Scrotal Size	CWt. (kg)	EMA	Rib Fat	Rump Fat	RBV	IMF (%)	Domestic Terminal (\$)	Northern Maternal (\$)
EBV	+9.9	+2.1	-6.7	-1.5	+24	+42	+59	+62	+15	+2.6	+34	+1.6	+1	+1.8	-0.6	+0.6		
Acc	48%	42%	58%	72%	61%	61%	62%	61%	54%	58%	53%	47%	53%	53%	50%	47%	\$50	\$87

Purchaser: _____ Price: \$ _____

LOT 111 ASCOT SOULMATE S145E (P)

Parent Verified

CALVED: 13/5/2021 **TATTOO:** JAJ S145E

COLOUR: White

BIRTH WT: 47kg

HORN: Polled

VPI FREE LUNCH 708T M736773 (OAU C6773E) (P)
SIRE: PARINGA KILO PACKER K330 (TOL K330E) (P)
 PARINGA WHITE GOLD H410 (TOL H410E) (P)

ASCOT GOLDRUSH L87E (JAJ L87E) (P)
DAM: ASCOT CONFIDENCE P116E (JAJ P116E) (P)
 JACKSON CONFIDENCE (MEJ C1E) (P)

F	R	F	R	F	R	SHEATH	TEMP.
6	5	6	6	6	6	5	1

Top 1% Indexes. Top 2% Scrotal size. Top 5% Calving ease & Shorter gestation length. Top 10% 200D, 400D, 600D & Carcase wts. Top 20% IMF. Top 25% Milk. A younger bull again, he has good thickness & softness with curve bending data with moderate birth weight, high growth & carcass weight & high marbling EBVs. His progeny should be born easily, grow quickly & finish easily. Well developed scrotal, good structure & temperament. Versatile bull as he is **HOMOZYGOUS POLLED**.

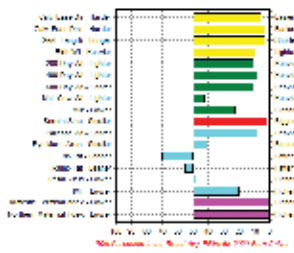

[VIEW VIDEO](#)
www.ascotcattle.com.au

TRAITS MEASURED: CE, BWT, 200WT, 400WT, SS, FAT, EMA, IMF

JULY 2022 AUSTRALASIAN CHAROLAIS BREEDPLAN ANALYSIS																		
	CED	CE DTRS	G L (days)	Birth Wt.	200 Day Wt.	400 D Wt.	600 Day Wt.	Mat. Cow Wt.	Milk (kg)	Scrotal Size	CWt. (kg)	EMA	Rib Fat	Rump Fat	RBV	IMF (%)	Domestic Terminal (\$)	Northern Maternal (\$)
EBV	+11.3	+9.2	-6	-1.9	+18	+37	+49	+39	+10	+2.7	+30	+1.8	+0	+0.3	+0.1	+0.5		
Acc	43%	38%	59%	61%	62%	63%	60%	56%	49%	71%	54%	49%	52%	51%	48%		\$47	\$87

Purchaser: _____ Price: \$ _____

LOT 112 ASCOT SEARCHLIGHT S132E (AI) (P) (TW)

Parent Verified

CALVED: 30/4/2021 **TATTOO:** JAJ S132E

COLOUR: White

BIRTH WT: 42kg

HORN: Polled

ASCOT GOLDRUSH G136E (JAJ G136E) (P)
SIRE: ASCOT KINGMAKER K11E (JAJ K11E) (P)
 GOBONGO ISABELLA D10E (GO D10E) (P)

PALGROVE FROST (PK F975E) (P)
DAM: ASCOT MAXINE K88E (JAJ K88E) (P)
 PALGROVE MAXINE 86 (PK A560E) (P)

F	R	F	R	F	R	SHEATH	TEMP.
5	5	6	6	5	5	5	1

Top 5% IMF. Top 10% Milk. Top 25% Rump fat. This bull had a hard start to life as a twin so has a bit of catching up to do. He is very well bred out of one of our best cows so should still mature into a nice type bull. He is clean skinned with good structural scores & with the advantage of being **HOMOZYGOUS POLLED**. Might be the buy of the sale to take home & grow him out.



[VIEW VIDEO](#)
www.ascotcattle.com.au

TRAITS MEASURED: BWT, 200WT, 400WT, SS, FAT, EMA, IMF

JULY 2022 AUSTRALASIAN CHAROLAIS BREEDPLAN ANALYSIS																		
	CED	CE DTRS	G L (days)	Birth Wt.	200 Day Wt.	400 D Wt.	600 Day Wt.	Mat. Cow Wt.	Milk (kg)	Scrotal Size	CWt. (kg)	EMA	Rib Fat	Rump Fat	RBV	IMF (%)	Domestic Terminal (\$)	Northern Maternal (\$)
EBV	-3.1	-0.7	-2.2	+0.7	+4	+14	+19	+10	+13	-0.3	+10	+1.9	+0.6	+1.1	-0.3	+1		
Acc	43%	38%	54%	70%	62%	64%	62%	60%	51%	72%	54%	49%	51%	50%	51%	48%	\$12	\$13

Purchaser: _____ Price: \$ _____

LOT 113 ASCOT STEAMROLLER S153E (P) (R/F)

Sire Verified

CALVED: 7/6/2021 **TATTOO:** JAJ S153E

COLOUR: Red factor

BIRTH WT: 43kg

HORN: Polled

ROSDALE MAVERICK (MR M299E) (P)
SIRE: ROSDALE QUANTUM LEAP (MR Q23E) (P)
 ROSDALE AMOUR H228 (MR H228E) (P)

LT WESTERN EDGE 4057 PLD M686616 (OAU Z6616E) (P)
DAM: ASCOT JAJG0110 (JAJ G110E) (P)
 ROSDALE BOBBIN Y74 (MR Y74E) (P)

F	R	F	R	F	R	SHEATH	TEMP.
5	5	6	6	6	6	4	1.5

Top 1% Milk. Top 10% Calving ease dtrs. Top IMF, Rib & Rump fats. Shorter gestation length & Lighter Birth wt. One of the youngest bulls in the sale at just 15 months this moderate frame red factor bull has some growing still to do. Good thickness & softness in him with lower birth weight, high fats & marbling EBVs. Should be a nice bull when mature.



[VIEW VIDEO](#)
www.ascotcattle.com.au

TRAITS MEASURED: CE, BWT, 200WT, 400WT, SS, FAT, EMA, IMF

JULY 2022 AUSTRALASIAN CHAROLAIS BREEDPLAN ANALYSIS																		
	CED	CE DTRS	G L (days)	Birth Wt.	200 Day Wt.	400 D Wt.	600 Day Wt.	Mat. Cow Wt.	Milk (kg)	Scrotal Size	CWt. (kg)	EMA	Rib Fat	Rump Fat	RBV	IMF (%)	Domestic Terminal (\$)	Northern Maternal (\$)
EBV	+0.9	+5.5	-4.4	-1.1	+10	+25	+35	+21	+17	+0.6	+20	+0.9	+1.1	+1.4	-0.7	+0.5		
Acc	44%	37%	48%	69%	63%	64%	61%	59%	46%	69%	54%	49%	53%	52%	49%	\$25	\$45	

Purchaser: _____ Price: \$ _____

LOT 114 ASCOT SILVER DOLLAR S122E (AI) (P)

Parent Verified

CALVED: 23/4/2021 TATTOO: JAJ S122E

COLOUR: White

BIRTH WT: 47kg

HORN: Polled

ASCOT KINGTIDE K39E (JAJ K39E) (P)
SIRE: ASCOT KING TIDE N76E (JAJ N76E) (P)
 4 WAYS REFINE (SS) (4WC D45E) (P)

ASCOT KINGMAKER K11E (JAJ K11E) (P)
DAM: ASCOT PANACHE N3E (JAJ N3E) (P)
 ASCOT PANACHE K73E (JAJ K73E) (P)

F	R	F	R	F	R	WEIGHT	TEMP.
5	5	6	6	5	5	5	1

Top 1% Scrotal size & Shorter gestation length. Top 2% Eye muscle. Top 5% IMF & Dom index. Top 10% Rump fat & Nth Index. Top 20% 200D, 400D & Carcase wts, Calving ease & Lighter Birth wt. Top 25% 600D wt, Milk & Rib fat. Last of the younger autumn born calves, this bull is a really good one so don't miss him. Again by the good Ascot King Tide sire this bull has good skin type, extra thickness & softness as reflected in his data set. Near perfect structural scores & docile he is highly recommended. Near perfect MSA focussed data with calving ease, high growth & carcase weight, scrotal, very high eye muscle, fats & marbling. I'm not sure where you could find a bull with much better carcase attributes than this. He will add some real profitability into his progeny whether weaners or steers. And their gradings should be first class. The complete package as he is also **HOMOZYGOUS POLLED**.

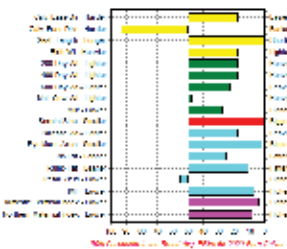

[VIEW VIDEO www.ascotcattle.com.au](http://www.ascotcattle.com.au)

TRAITS MEASURED: GL, BWT, 200WT, 400WT, SS, FAT, EMA, IMF

JULY 2022 AUSTRALASIAN CHAROLAIS BREEDPLAN ANALYSIS																		
	CED	CE DTRS	G L (days)	Birth Wt.	200 Day Wt.	400 D Wt.	600 Day Wt.	Mat. Cow Wt.	Milk (kg)	Scrotal Size	CWt. (kg)	EMA	Rib Fat	Rump Fat	RBV	IMF (%)	Domestic Terminal (\$)	Northern Maternal (\$)
EBV	+6.7	-6.6	-8.2	-1	+17	+33	+44	+37	+9	+3.2	+27	+3.4	+0.9	+1.7	+0	+0.8		
Acc	39%	31%	74%	71%	62%	65%	63%	59%	43%	74%	54%	49%	53%	52%	48%	\$41	\$67	

Purchaser: _____

Price: \$ _____

2 YEAR OLD BULLS

LOT 115 ASCOT REBOUND R221E (P)

Sire Verified

CALVED: 3/12/2020 TATTOO: JAJ R221E

COLOUR: White

BIRTH WT: 56kg

HORN: Polled

ROSEDALE HARRY (MR H16E) (P)
SIRE: ROSEDALE NAGEL (MR N177E) (P)
 ROSEDALE EMPRESS J167 (MR J167E) (P)

LT RIO BRAVO 3181 P M665507 (OAU Y5507E) (P)
DAM: ASCOT JAJG0078 (JAJ G78E) (P)
 PARINGA BLUEGRASS D125 (TOL D125E) (P)

F	R	F	R	F	R	WEIGHT	TEMP.
5	5	6	6	6	5	4	1

Top 1% 200D, 400D, 600D & Carcase wts, Dom Index. Top 2% Nth Index. Top 5% IMF, Scrotal size, Rib & Rump fats, Shorter gestation length. Top 20% Eye muscle. Back into the rising 2 year old bulls again & he is a ripper. By Rosedale Nagel, the sire of our second top priced bull at \$45K last year & out of one of our well performing, positive fat, high carcase trait cows. This joining has worked well. Very good structurally & very docile with good length, bone & strong polled head. Once again his MSA focussed data is near perfect with top 1% growth all age categories & carcase weight combined with very top end eye muscle, fats & marbling. It is so hard to get these combinations in one bull. Added to this he is **HOMOZYGOUS POLLED** making him the complete package. Could suit STUD or TOP END COMMERCIAL. Great bull.

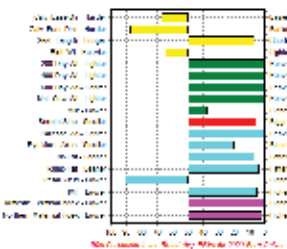

[VIEW VIDEO www.ascotcattle.com.au](http://www.ascotcattle.com.au)

TRAITS MEASURED: CE, BWT, 200WT, 400WT, 600WT, SS, FAT, EMA, IMF

JULY 2022 AUSTRALASIAN CHAROLAIS BREEDPLAN ANALYSIS																		
	CED	CE DTRS	G L (days)	Birth Wt.	200 Day Wt.	400 D Wt.	600 Day Wt.	Mat. Cow Wt.	Milk (kg)	Scrotal Size	CWt. (kg)	EMA	Rib Fat	Rump Fat	RBV	IMF (%)	Domestic Terminal (\$)	Northern Maternal (\$)
EBV	-1.5	-4.2	-5.4	+1	+29	+57	+74	+79	+8	+2.3	+40	+2.3	+1.7	+2.6	-1	+0.9		
Acc	45%	40%	50%	71%	64%	66%	70%	62%	49%	72%	59%	51%	55%	54%	54%	51%	\$53	\$84

Purchaser: _____

Price: \$ _____

LOT 116 ASCOT REAL TIME R201E (P) (R/F)

Sire Verified

CALVED: 17/10/2020 TATTOO: JAJ R201E

COLOUR: Red factor

BIRTH WT: 47kg

HORN: Polled

ROSEDALE LUMP SUM (MR L8E) (P)
SIRE: ASCOT PATRIOT P808E (JAJ P808E) (P)
 PALGROVE ESTELLA 195 (PK Z498E) (P)

ASCOT JULIUS CAESAR J144E (JAJ J144E) (P)
DAM: ASCOT DAWN L75E (JAJ L75E) (P)
 JABCO DAWN D41E (JA2 D41E) (P/S)

F	R	F	R	F	R	WEIGHT	TEMP.
6	5	6	6	5	5	5	1

Top 10% Rib & Rump fats, Scrotal, Calving ease & Lighter Birth wt. Top 20% Shorter gestation length. Top 25% Milk & Calving ease dtrs. A nice type, younger, red factor bull this bull has above average eye muscle & high fat EBVs. Good structurally, tidy sheath & good temperament out of a really nice productive cow. He should mature into a good type bull.

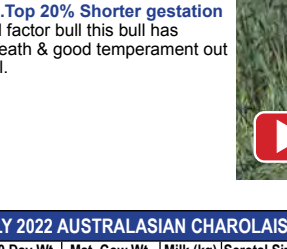

[VIEW VIDEO www.ascotcattle.com.au](http://www.ascotcattle.com.au)

TRAITS MEASURED: CE, BWT, 200WT, 400WT, 600WT(x2), SS, FAT, EMA, IMF

JULY 2022 AUSTRALASIAN CHAROLAIS BREEDPLAN ANALYSIS																		
	CED	CE DTRS	G L (days)	Birth Wt.	200 Day Wt.	400 D Wt.	600 Day Wt.	Mat. Cow Wt.	Milk (kg)	Scrotal Size	CWt. (kg)	EMA	Rib Fat	Rump Fat	RBV	IMF (%)	Domestic Terminal (\$)	Northern Maternal (\$)
EBV	+7.1	+4.3	-4.4	-1.9	+11	+18	+18	+19	+10	+2.2	+16	+1.9	+1.5	+2.2	-0.5	+0.1		
Acc	39%	32%	47%	71%	63%	65%	69%	61%	44%	73%	56%	49%	52%	51%	52%	48%	\$24	\$48

Purchaser: _____

Price: \$ _____

LOT 117 ASCOT RONALDO R184E (AI) (P)

Sire Verified

CALVED: 4/10/2020 TATTOO: JAJ R184E COLOUR: White

BIRTH WT: 38kg

HORN: Polled

ASCOT JUGGERNAUT J134E (JAJ J134E) (P)
SIRE: ASCOT NAMESAKE N15E (JAJ N15E) (P)
 ASCOT REBBY K51E (JAJ K51E) (P)

BALDRIDGE FASTTRACK 82E FF0097893 (OAU R82E) (P)
DAM: BOONGATTI POPPY 3 E83 (BOO E83E) (P)
 BOONGATTI POPPY 2 (BOO C87E) (P)

F	R	F	R	F	R	SHEATH	TEMP.
6	5	6	6	6	5	5	2

Top 1% Lighter Birth wt. Top 2% Calving ease & Milk. Top 15% IMF. Top 25% Nthn Index & Calving ease Dtrs. An upstanding, free moving bull with extra length & good structural scores he is a high calving ease, low birth weight bull ideal for HEIFERS OR COWS. With positive fats & good marbling EBVs his progeny should grade well. As a bonus he is **HOMOZYGOUS POLLED**.



[VIEW VIDEO](#)
www.ascotcattle.com.au

TRAITS MEASURED: GL, CE, BWT, 200WT, 400WT, 600WT(x2), SS, FAT, EMA, IMF

JULY 2022 AUSTRALASIAN CHAROLAIS BREEDPLAN ANALYSIS																		
	CED	CE DTRS	G L (days)	Birth Wt.	200 Day Wt.	400 D Wt.	600 Day Wt.	Mat. Cow Wt.	Milk (kg)	Scrotal Size	CWt. (kg)	EMA	Rib Fat	Rump Fat	RBV	IMF (%)	Domestic Terminal (\$)	Northern Maternal (\$)
EBV	+14.1	+4.2	-3.2	-4.4	+8	+14	+19	-6	+16	+0.5	+18	+0.8	+0.6	+0.9	-0.7	+0.6		
Acc	43%	35%	73%	73%	66%	67%	70%	61%	49%	75%	58%	50%	52%	51%	52%	49%	\$25	\$52

Purchaser: _____ Price: \$ _____

LOT 118 ASCOT ROLLESTON R166E (P)

Parent Verified

CALVED: 9/9/2020 TATTOO: JAJ R166E COLOUR: White

BIRTH WT: 45kg

HORN: Polled

ASCOT LONG DISTANCE L32E (JAJ L32E) (P)
SIRE: ASCOT NETT PROFIT N623E (JAJ N623E) (P)
 ASCOT REBBY K132E (JAJ K132E) (P)

ASCOT LIQUID GOLD L7E (JAJ L7E) (P)
DAM: ASCOT ISABELLA N606E (JAJ N606E) (P)
 ASCOT ISABELLA K131E (JAJ K131E) (P)

F	R	F	R	F	R	SHEATH	TEMP.
6	6	6	6	5	5	4	1

Top 10% 400D wt, Rump fat, Milk, Calving ease, Lighter Birth wt & Dom Index. Top 20% IMF, Rib fat & 200D wt, Nthn Index. Top 25% Shorter gestation length. A very nice type, well muscled, well shaped Ascot Nett Profit son he is structurally good with good skin & hair type & a bull we like. Added to this he has very good MSA focussed data with moderate birth weight, high early growth, above average carcass weight & high fats & marbling EBVs. A good all round bull with the added advantage of being **HOMOZYGOUS POLLED**. Worth a good look at.



[VIEW VIDEO](#)
www.ascotcattle.com.au

TRAITS MEASURED: CE, BWT, 200WT, 400WT, 600WT(x2), SS, FAT, EMA, IMF

JULY 2022 AUSTRALASIAN CHAROLAIS BREEDPLAN ANALYSIS																		
	CED	CE DTRS	G L (days)	Birth Wt.	200 Day Wt.	400 D Wt.	600 Day Wt.	Mat. Cow Wt.	Milk (kg)	Scrotal Size	CWt. (kg)	EMA	Rib Fat	Rump Fat	RBV	IMF (%)	Domestic Terminal (\$)	Northern Maternal (\$)
EBV	+7.2	-3.7	-4	-1.8	+17	+34	+38	+36	+13	+1.5	+21	+0.3	+1.2	+1.8	-1.3	+0.5		
Acc	36%	29%	50%	70%	63%	65%	69%	62%	38%	72%	56%	47%	53%	52%	51%	47%	\$36	\$57

Purchaser: _____ Price: \$ _____

LOT 119 ASCOT RAWBELLE R197E (P)

Sire Verified

CALVED: 17/10/2020 TATTOO: JAJ R197E COLOUR: White

BIRTH WT: 54kg

HORN: Polled

ASCOT ELDORADO (JAJ E14E) (P)
SIRE: ASCOT MASTERPIECE M5E (JAJ M5E) (P)
 ASCOT JAJG0122 (JAJ G122E) (P)

ADVANCE DOMINO D36 (ADV D36E) (P)
DAM: CRATHES LIBERTY'S SECRET 3 (KRG K6E) (P)
 TLD LIBERTY'S SECRET (TLD G2E) (P)

F	R	F	R	F	R	SHEATH	TEMP.
6	5	6	6	7	6	5	1

Top 5% IMF, Rib & Rump fats. A nicely put together, younger bull here with length, softness & a good polled head. Good skin & hair type & sound structure with good temperament. A very positive fat & marbling bull & **HOMOZYGOUS POLLED** to boot.



[VIEW VIDEO](#)
www.ascotcattle.com.au

TRAITS MEASURED: CE, BWT, 200WT, 400WT, 600WT(x2), SS, FAT, EMA, IMF

JULY 2022 AUSTRALASIAN CHAROLAIS BREEDPLAN ANALYSIS																		
	CED	CE DTRS	G L (days)	Birth Wt.	200 Day Wt.	400 D Wt.	600 Day Wt.	Mat. Cow Wt.	Milk (kg)	Scrotal Size	CWt. (kg)	EMA	Rib Fat	Rump Fat	RBV	IMF (%)	Domestic Terminal (\$)	Northern Maternal (\$)
EBV	-9.7	-6.6	-3.1	+0.7	+12	+21	+19	+30	+3	+1	+9	+1.2	+1.7	+2.6	-1.4	+0.9		
Acc	41%	34%	48%	71%	64%	66%	70%	61%	47%	74%	58%	50%	54%	53%	53%	50%	\$9	\$5

Purchaser: _____ Price: \$ _____

LOT 120 ASCOT RAMROD R207E (P) (R/F)

Parent Verified

CALVED: 24/10/2020 TATTOO: JAJ R207E

COLOUR: Red factor

BIRTH WT: 45kg

HORN: Polled

PARINGA EASY GAIN M384 (TOL M384E) (P)
SIRE: ASCOT PATHFINDER P88E (JAJ P88E) (P)
 ASCOT ESTELLA M33E (JAJ M33E) (P)

ASCOT GOLDRUSH L87E (JAJ L87E) (P)
DAM: ASCOT P68E (JAJ P68E) (P)
 ASCOT JAJG0164 (JAJ G164E) (P)

F	R	F	R	F	R	SHEATH	TEMP.
6	5	6	6	5	5	5	1

Top 1% IMF. Top 2% Rib & Rump fats & Calving ease Dtrs. Top 10% Milk, Calving ease, Shorter gestation length & Lighter Birth Wt. Top 15% Dom Index. Top 25% 400D wt. A very nice type, red factor bull who is a heifer's first calf. Very good structure & temperament with softness, fine skin & hair type with good length. Good balance of MSA focused data with moderate birth weight, good early growth combined with very top end fats & marbling. Should breed some fast growing, easy finishing progeny. A very good all round package to consider seriously with the added advantage of being **HOMOZYGOUS POLLED**. Good bull.



TRAITS MEASURED: CE,BWT,200WT,400WT,600WT,SS,FAT,EMA,IMF

CED	CE DTRS	G L (days)	Birth Wt.	200 Day Wt.	400 D Wt.	600 Day Wt.	Mat. Cow Wt.	Milk (kg)	Scrotal Size	CWt. (kg)	EMA	Rib Fat	Rump Fat	RBY	IMF (%)	JULY 2022 AUSTRALASIAN CHAROLAIS BREEDPLAN ANALYSIS		
																Domestic Terminal (\$)	Northern Maternal (\$)	
EBV	+8	+10.3	-5.4	-2.4	+14	+31	+23	+19	+13	+0.3	+18	+1.5	+2.2	+3.1	-1.7	+1.2	\$34	\$47
Acc	35%	29%	50%	69%	62%	65%	68%	61%	39%	74%	56%	49%	52%	51%	52%	48%		

Purchaser: _____ Price: \$ _____

LOT 121 ASCOT RIVALRY R203E (P)

Sire Verified

CALVED: 19/10/2020 TATTOO: JAJ R203E

COLOUR: White

BIRTH WT: 49kg

HORN: Polled

ROSEDALE LUMP SUM (MR L8E) (P)
SIRE: ASCOT PATRIOT P808E (JAJ P808E) (P)
 PALGROVE ESTELLA 195 (PK Z498E) (P)

LT LONG DISTANCE 9001 M780143 (OAU E143E) (P)
DAM: ASCOT J19E (JAJ J19E) (P)
 ASCOT JAJG0122 (JAJ G122E) (P)

F	R	F	R	F	R	SHEATH	TEMP.
5	5	5	6	6	5	4	1

Top 2% Rib & Rump fat. Top 10% Milk, Shorter gestation length & Lighter Birth wt. Top 20% Calving ease. Top 25% IMF. A long bull here with tremendous softness, strong top line & strong polled head. Structurally near perfect with very good temperament. A moderate birth weight bull with very high positive fats & well above average marbling EBVs. An attractive bull & **HOMOZYGOUS POLLED** as a bonus.



TRAITS MEASURED: CE,BWT,200WT,400WT,600WT(x2),SS,FAT,EMA,IMF

CED	CE DTRS	G L (days)	Birth Wt.	200 Day Wt.	400 D Wt.	600 Day Wt.	Mat. Cow Wt.	Milk (kg)	Scrotal Size	CWt. (kg)	EMA	Rib Fat	Rump Fat	RBY	IMF (%)	JULY 2022 AUSTRALASIAN CHAROLAIS BREEDPLAN ANALYSIS	
																Domestic Terminal (\$)	Northern Maternal (\$)
EBV	+6.2	-1.3	-4.7	-1.6	+14	+16	+21	+12	+1.1	+9	+0.3	+2.4	+3.1	-1.9	+0.4	\$17	\$31
Acc	43%	37%	53%	72%	64%	66%	70%	62%	48%	74%	58%	50%	54%	53%	50%		

Purchaser: _____ Price: \$ _____

LOT 122 ASCOT ROYAL FLUSH R174E (AI) (P) (R/F) Parent Verified

CALVED: 18/9/2020 TATTOO: JAJ R174E COLOUR: Red factor BIRTH WT: 51kg HORN: Polled

LHD CHOTEAU B1699 M856888 (PED K6888E) (P)
SIRE: LT AUTHORITY 7229 PLD M898189 (OAU N8189E) (P)
 LT KATY 4273 PLD F1190477 (PED K477E) (P)
 ASCOT GOLDRUSH L87E (JAJ L87E) (P)
DAM: ASCOT RIO D213 P94E (JAJ P94E) (P)
 PARINGA RIO D213 F331 (AI) (TOL F331E) (P)



VIEW VIDEO
www.ascotcattle.com.au

F	R	F	R	F	R	SHEATH	TEMP.
5	5	5	6	5	5	5	3

Top 1% IMF,Rib & Rump fats.Top 2% Lighter Birth wt.Top 5% Milk.Top 10% Calving ease & Shorter Gestation length.Top 25% Nthn Index. A moderate birth weight, high calving ease red factor bull here by the \$160K US sire LT Authority. He has super high fats & marbling EBVs in top 1% so his calves should MSA grade easily. He is a very free moving ,active bull ideal for larger herds & areas. Please note his temperament score. Very good structurally with fine skin & hair type..

TRAITS MEASURED: GL,CE,BWT,200WT,400WT,600WT(x2),SS,FAT,EMA,IMF

JULY 2022 AUSTRALASIAN CHAROLAIS BREEDPLAN ANALYSIS																		
Charolais	CED	CE DTRS	G L (days)	Birth Wt.	200 Day Wt.	400 D Wt.	600 Day Wt.	Mat. Cow Wt.	Milk (kg)	Scrotal Size	CWt. (kg)	EMA	Rib Fat	Rump Fat	RBV	IMF (%)	Domestic Terminal (\$)	Northern Maternal (\$)
EBV	+9.3	+2.3	-4.7	-3.5	+12	+19	+28	+24	+14	+1.5	+13	+0.8	+3.6	+4.8	-3.4	+1.9		
Acc	43%	29%	74%	72%	65%	67%	70%	62%	39%	74%	57%	49%	55%	54%	52%	48%	\$22	\$54

Purchaser: _____ Price: \$ _____

LOT 123 ASCOT RIGHTEOUS R186E (AI) (P) Parent Verified

CALVED: 5/10/2020 TATTOO: JAJ R186E COLOUR: White BIRTH WT: 48kg HORN: Polled

ROSEDALE LUMP SUM (MR L8E) (P)
SIRE: ASCOT NOBLE N47E (JAJ N47E) (P)
 ASCOT J117E (JAJ J117E) (P)
 VPI FREE LUNCH 708T M736773 (OAU C6773E) (P)
DAM: ASCOT HAREM N43E (JAJ N43E) (P)
 ASCOT HAREM J64E (JAJ J64E) (P)



VIEW VIDEO
www.ascotcattle.com.au

F	R	F	R	F	R	SHEATH	TEMP.
6	5	6	6	6	5	5	1

Top 10% 200D wt,Rump fat & Nthn Index.Top 15% Scrotal size.Top 20% 400D & 600D wts,Rib fat & Dom Index.Top 25% IMF,Milk & Carcase wt,Lighter Birth wt. A long, thick, moderate bull with smooth muscle pattern,sound structural scores & good temperament. A clean skinned bull he has some patches of hair missing off backline but doesn't affect the bull at all. A nice, balanced set of data with moderate birth weight,well above average early growth & carcase weight combined with high fats & marbling means his progeny should grow quickly & finish early.He has the advantage of being **HOMOZYGOUS POLLED**.

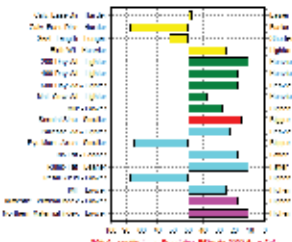

TRAITS MEASURED: GL,CE,BWT,200WT,400WT,600WT,SS,FAT,EMA,IMF

JULY 2022 AUSTRALASIAN CHAROLAIS BREEDPLAN ANALYSIS																		
Charolais	CED	CE DTRS	G L (days)	Birth Wt.	200 Day Wt.	400 D Wt.	600 Day Wt.	Mat. Cow Wt.	Milk (kg)	Scrotal Size	CWt. (kg)	EMA	Rib Fat	Rump Fat	RBV	IMF (%)	Domestic Terminal (\$)	Northern Maternal (\$)
EBV	+1	-4.4	-1.9	-0.6	+18	+33	+46	+40	+9	+1.8	+25	+0.8	+1.2	+1.8	-0.9	+0.4		
Acc	38%	31%	71%	69%	53%	54%	54%	52%	41%	47%	44%	36%	41%	40%	38%	35%	\$33	\$63

Purchaser: _____ Price: \$ _____

LOT 124 ASCOT RIBEYE R205E (P) Parent Verified

CALVED: 20/10/2020 TATTOO: JAJ R205E COLOUR: White BIRTH WT: 49kg HORN: Polled

ROSEDALE HARRY (MR H16E) (P)
SIRE: ROSEDALE NAGEL (MR N177E) (P)
 ROSEDALE EMPRESS J167 (MR J167E) (P)
 ROSEDALE LUMP SUM (MR L8E) (P)
DAM: ASCOT LUMP SUM N67E (JAJ N67E) (P)
 ASCOT JAJG0163 (JAJ G163E) (P)



VIEW VIDEO
www.ascotcattle.com.au

F	R	F	R	F	R	SHEATH	TEMP.
5	5	6	7	7	5	4	1

Top 1% Scrotal size.Top 2% Nthn Index.Top 5% 400D & Carcase wts,Dom Index.Top 20% 200D & 600D wts.Top 25% IMF,Calving ease dtrs & Milk. A younger bull here by the good Rosedale Nagel sire. This bull has good thickness, ideal bone, large scrotal, strong polled head and good temperament. Once again balanced data with moderate birth weight,high growth & carcase weight with well above average marbling. Suit MSA gradings. **HOMOZYGOUS POLLED**.

TRAITS MEASURED: CE,BWT,200WT,400WT,600WT(x2),SS,FAT,EMA,IMF

JULY 2022 AUSTRALASIAN CHAROLAIS BREEDPLAN ANALYSIS																		
Charolais	CED	CE DTRS	G L (days)	Birth Wt.	200 Day Wt.	400 D Wt.	600 Day Wt.	Mat. Cow Wt.	Milk (kg)	Scrotal Size	CWt. (kg)	EMA	Rib Fat	Rump Fat	RBV	IMF (%)	Domestic Terminal (\$)	Northern Maternal (\$)
EBV	-0.6	+4.1	-3.7	-0.6	+18	+40	+49	+43	+10	+3	+31	+1.4	+0.3	+0.6	-0.2	+0.4		
Acc	41%	32%	52%	72%	64%	67%	70%	62%	44%	75%	58%	51%	55%	54%	50%	\$40	\$78	

Purchaser: _____ Price: \$ _____

LOT 125 ASCOT RANGER R193E (P)

Parent Verified

CALVED: 12/10/2020 **TATTOO:** JAJ R193E **COLOUR:** White

BIRTH WT: 56kg

HORN: Polled

PARINGA EASY GAIN M384 (TOL M384E) (P)
SIRE: ASCOT PATHFINDER P88E (JAJ P88E) (P)
 ASCOT ESTELLA M33E (JAJ M33E) (P)

CHARNELLE LOUIS (GKA L73E) (P)
DAM: ASCOT P82E (JAJ P82E) (P)
 ASCOT JAJG0120 (JAJ G120E) (P)

F	R	F	R	F	R	SHEATH	TEMP.
5	5	6	6	5	5	5	3

Top 1% Eye muscle. Top 2% Rib & Rump fats. Top 5% Scrotal size. Top 10% 400D growth. Top 15% Shorter gestation length. Top 20% 200D wt. Top 25% IMF & Milk. A bull here with slick skin & hair type & good structural scores. A young, heifer's first calf he is a free moving & alert bull that would suit larger herds & bigger areas. Please note temperament score. An MSA focused bull with well above average early growth & top 1% for eye muscle & fats. He has the advantage of being **HOMOZYGOUS POLLED**.



[VIEW VIDEO](#)
www.ascotcattle.com.au

TRAITS MEASURED: CE,BWT,200WT,400WT,600WT(x2),SS,FAT,EMA,IMF

JULY 2022 AUSTRALASIAN CHAROLAIS BREEDPLAN ANALYSIS																		
	CE	CE DTRS	G L (days)	Birth Wt.	200 Day Wt.	400 D Wt.	600 Day Wt.	Mat. Cow Wt.	Milk (kg)	Scrotal Size	CWt. (kg)	EMA	Rib Fat	Rump Fat	RBV	IMF (%)	Domestic Terminal (\$)	Northern Maternal (\$)
EBV	-8.5	-2.7	-4.6	+0.6	+17	+36	+31	+26	+10	+2.2	+23	+3.6	+2.3	+3.3	-0.4	+0.4		
Acc	37%	30%	51%	69%	62%	65%	68%	61%	39%	73%	55%	48%	52%	51%	47%	\$28	\$42	

Purchaser: _____ Price: \$ _____

LOT 126 ASCOT RED HANDED R222E (P/S) (R/F)

Sire Verified

CALVED: 4/12/2020 **TATTOO:** JAJ R222E **COLOUR:** Red factor

BIRTH WT: 52kg

HORN: Polled/Scurred

VPI FREE LUNCH 708T M736773 (OAU C6773E) (P)
SIRE: PARINGA KILO PACKER K330 (TOL K330E) (P)
 PARINGA WHITE GOLD H410 (TOL H410E) (P)

NOVOTEL 5897127519 (OAF S7519F)
DAM: MOONGOOL QUEENIE 7 (DP2 C194E)
 MOONGOOL QUEENIE 5 (DP2 Z279E)

F	R	F	R	F	R	SHEATH	TEMP.
6	5	6	5	5	5	5	1

Top 5% Shorter gestation length. Top 10% Calving ease & Scrotal size. Dtrs. Top 15% Lighter Birth wt. Top 20% 200D wt. Top 25% Calving ease Dtrs & Milk. This red factor bull is the youngest in the rising 2 year olds at 21 months of age. He is out of a 16 year old Moongool foundation cow so should have inbuilt longevity. His sire is the well performed Paringa Kilo Packer who has sired some of our top priced bulls in the past. This bull is as thick as a brick & broad backed in a moderate frame. Good bone, strong head, structurally very sound & very docile. He has above average early growth & carcass weight. He should breed some very thick, heavy weaners. He has small scurrs. Good young bull.



[VIEW VIDEO](#)
www.ascotcattle.com.au

TRAITS MEASURED: CE,BWT,200WT,400WT,600WT,SS,FAT,EMA,IMF

JULY 2022 AUSTRALASIAN CHAROLAIS BREEDPLAN ANALYSIS																		
	CE	CE DTRS	G L (days)	Birth Wt.	200 Day Wt.	400 D Wt.	600 Day Wt.	Mat. Cow Wt.	Milk (kg)	Scrotal Size	CWt. (kg)	EMA	Rib Fat	Rump Fat	RBV	IMF (%)	Domestic Terminal (\$)	Northern Maternal (\$)
EBV	+8.6	+4	-5.7	-1.4	+17	+29	+32	+43	+9	+1.9	+23	+1.4	+0	+0	+0.2	-0.2		
Acc	49%	43%	62%	71%	61%	61%	61%	60%	57%	59%	52%	45%	51%	51%	48%	45%	\$35	\$48

Purchaser: _____ Price: \$ _____

LOT 127 ASCOT ROCK N ROLL R220E (P)

Sire Verified

CALVED: 2/12/2020 **TATTOO:** JAJ R220E **COLOUR:** White

BIRTH WT: 51kg

HORN: Polled

ROSEDALE LUMP SUM (MR L8E) (P)
SIRE: ASCOT PATRIOT P808E (JAJ P808E) (P)
 PALGROVE ESTELLA 195 (PK Z498E) (P)

LT WESTERN SPUR 2061 PLD M645786 (OAU X2061E) (P)
DAM: PARINGA WESTERN SPUR D103 (TOL D103E) (P)
 FERNVALE YERBERA (FEN Y120D)

F	R	F	R	F	R	SHEATH	TEMP.
5	5	6	5	5	5	5	1

Top 5% Scrotal size. Top 10% Rib & Rump fats, Calving ease & Lighter Birth wt. Another young bull at just 21 months he has good length & thickness with good skin & hair type, large scrotal & very good structural scores.



[VIEW VIDEO](#)
www.ascotcattle.com.au

TRAITS MEASURED: CE,BWT,200WT,400WT,600WT,SS,FAT,EMA,IMF

JULY 2022 AUSTRALASIAN CHAROLAIS BREEDPLAN ANALYSIS																		
	CE	CE DTRS	G L (days)	Birth Wt.	200 Day Wt.	400 D Wt.	600 Day Wt.	Mat. Cow Wt.	Milk (kg)	Scrotal Size	CWt. (kg)	EMA	Rib Fat	Rump Fat	RBV	IMF (%)	Domestic Terminal (\$)	Northern Maternal (\$)
EBV	+8	+0.5	-3.7	-1.8	+7	+9	+7	+18	+8	+2.4	+8	+0.5	+1.4	+1.8	-0.8	-0.4		
Acc	43%	38%	50%	69%	63%	65%	69%	62%	50%	72%	57%	49%	51%	50%	51%	48%	\$12	\$27

Purchaser: _____ Price: \$ _____

LOT 128 ASCOT REGIMENT R209E (AI) (P) TW

Sire Verified

CALVED: 29/10/2020 TATTOO: JAJ R209E COLOUR: White

BIRTH WT: 35kg

HORN: Polled

LHD CHOTEAU B1699 M856888 (PED K6888E) (P)

SIRE: LT AUTHORITY 7229 PLD M898189 (OAU N8189E) (P)
LT KATY 4273 PLD F1190477 (PED K477E) (P)

HARVIE REDEMPTION 36P MC286641 (OAC Z6641E) (P)

DAM: ASCOT F49E (JAJ F49E) (P)
ASCOT DINA (JAJ D2E)

F	R	F	R	F	R	SHEATH	TEMP.
6	5	6	6	6	5	4	1

Top 10% Rib & Rump fats, Milk, Shorter gestation length & Lighter Birth wt. Top 15% Scrotal size & Nthn Index. A slick skinned young bull here with nice thickness & softness by the \$ 160K US sire, LT Authority out of one of our best cows that has a good calf every year. Structurally sound with good temperament he has a balanced set of data as well including low birth weight, above average growth & carcass weight, very high fats & good marbling EBVs. Perfect for improving your MSA gradings. A nice younger bull with advantage of being **HOMOZYGOUS POLLED**.



VIEW VIDEO
www.ascotcattle.com.au

TRAITS MEASURED: BWT, 200WT, 400WT, 600WT, SS, FAT, EMA, IMF

JULY 2022 AUSTRALASIAN CHAROLAIS BREEDPLAN ANALYSIS																			
	CED	CE DTRS	G L (days)	Birth Wt.	200 Day Wt.	400 D Wt.	600 Day Wt.	Mat. Cow Wt.	Milk (kg)	Scrotal Size	CWt. (kg)	EMA	Rib Fat	Rump Fat	RBV	IMF (%)	Domestic Terminal (\$)	Northern Maternal (\$)	
EBV	+2.9	-1.6	-5.1	-1.6	+13	+27	+35	+25	+12	+1.8	+22	+1	+1.6	+1.8	-1.1	+0.3			
Acc	46%	34%	57%	61%	56%	57%	57%	51%	45%	56%	48%	41%	49%	49%	44%	41%	\$27	\$59	

Purchaser: _____ Price: \$ _____



VIEW VIDEO
www.ascotcattle.com.au

LOT 129 ASCOT REGENCY R115E (AI) (P)

Sire Verified

CALVED: 20/4/2020 TATTOO: JAJ R115E COLOUR: White

BIRTH WT: 50kg

HORN: Polled

ASCOT JUGGERNAUT J134E (JAJ J134E) (P)

SIRE: ASCOT NAMESAKE N15E (JAJ N15E) (P)
ASCOT REBBY K51E (JAJ K51E) (P)

ASCOT GOVERNOR GENERAL (JAJ G95E) (P)

DAM: ASCOT K99E (JAJ K99E) (P)
ASCOT JAJG0103 (JAJ G103E) (P)

F	R	F	R	F	R	SHEATH	TEMP.
5	5	6	6	6	5	5	1

Top 1% Indexes. Top 2% , 600D & Carcass wts, Scrotal size, Milk & Scrotal size. Top 5% 200D & 400D wts & Eye muscle. Top 10% Rump fat & Shorter gestation length. Top 20% IMF. Top 25% Rib fat, Calving ease & Lighter Birth wt. These last 2 bulls are slightly older at 29 months. They missed the sale cut last year but were too good not to hold over to this year. This lot 29 bull is a larger framed, upstanding bull that really stands out. Very slick skinned, thick, long, deep with a powerful sires head with very large scrotal. His carcass data is nearly impossible to improve with moderate birth weight, very high end growth rates all ages & carcass weight. Top 5% eye muscle & well above average fats & marbling. Not sure where you will find many other bulls with this data & this phenotype. Being **HOMOZYGOUS POLLED** into the bargain he makes a STUD SIRE PROSPECT or TOP END COMMERCIAL BULL. A bull we really like.

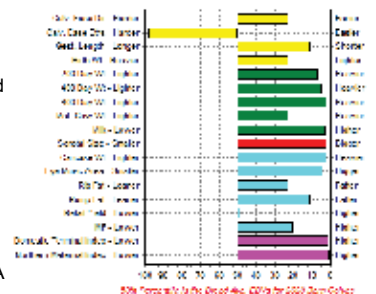

TRAITS MEASURED: GL, BWT, 200WT, 400WT, 600WT, SS, FAT, EMA, IMF

JULY 2022 AUSTRALASIAN CHAROLAIS BREEDPLAN ANALYSIS																			
	CED	CE DTRS	G L (days)	Birth Wt.	200 Day Wt.	400 D Wt.	600 Day Wt.	Mat. Cow Wt.	Milk (kg)	Scrotal Size	CWt. (kg)	EMA	Rib Fat	Rump Fat	RBV	IMF (%)	Domestic Terminal (\$)	Northern Maternal (\$)	
EBV	+4.8	-9.9	-4.9	-0.8	+20	+40	+66	+47	+16	+2.9	+37	+3	+1	+1.9	+0.1	+0.5			
Acc	41%	34%	73%	72%	65%	67%	68%	62%	46%	74%	58%	51%	55%	54%	54%	50%	\$47	\$87	

Purchaser: _____ Price: \$ _____

LOT 130 ASCOT RAMPART R127E (P)

Parent Verified

CALVED: 5/5/2020

TATTOO: JAJ R127E

COLOUR: White

BIRTH WT: 49kg

HORN: Polled

VPI FREE LUNCH 708T M736773 (OAU C6773E) (P)
SIRE: PARINGA KILO PACKER K330 (TOL K330E) (P)
 PARINGA WHITE GOLD H410 (TOL H410E) (P)

ASCOT KINGMAKER K11E (JAJ K11E) (P)
DAM: ASCOT PANACHE N3E (JAJ N3E) (P)
 ASCOT PANACHE K73E (JAJ K73E) (P)



F	R	F	R	F	R	SHEATH	TEMP.
6	6	6	6	5	5	5	1

Top 1% Shorter gestation length & Scrotal size. Top 5% Indexes. Top 10% 200D & 400D wts, Eye muscle, Rump fat, Calving ease & Lighter Birth wt. Top 15% Milk & Rump fat. Top 25% Carcase wt. This last bull is extremely thick & deep in a moderate package. He has good structural scores & good temperament. A powerful bull he has top end MSA focussed data again with moderate birth weight, top end growth & carcase weight, high eye muscle, fats & marbling. Should breed heavy weaners.
HOMOZYGOUS POLLED.

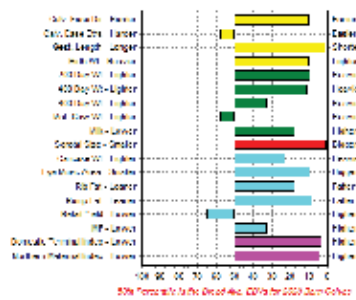

VIEW VIDEO
www.ascotcattle.com.au

TRAITS MEASURED: CE, BWT, 200WT, 400WT, 600WT, SS, FAT, EMA, IMF

Chevalis	JULY 2022 AUSTRALASIAN CHAROLAIS BREEDPLAN ANALYSIS																	
	CED	CE DTRS	G L (days)	Birth Wt.	200 Day Wt.	400 D Wt.	600 Day Wt.	Mat. Cow Wt.	Milk (kg)	Scrotal Size	CWt. (kg)	EMA	Rib Fat	Rump Fat	RBY	IMF (%)	Domestic Terminal (\$)	Northern Maternal (\$)
EBV	+8.5	-0.2	-7.5	-1.9	+19	+34	+39	+32	+11	+3.3	+25	+2.6	+1.2	+2.1	-0.2	+0.3		
Acc	47%	40%	62%	73%	67%	69%	70%	64%	52%	76%	60%	54%	59%	58%	57%	53%	\$42	\$74

Purchaser: _____ Price: \$ _____



Ascot Rolls Royce R153E (P/S)

POLLED



**CHAROLOAIS SOCIETY, QLD
REGION FEEDLOT CARCASS TRIAL:**

*"Ascot Charolais won the Individual
Carcass Champion (Heifers)
& Champion Carcass Pen of Heifers."*



Photos & Videos of heifers available
on www.ascotcattle.com.au &
www.auctionsplus.com.au
in the first week of September

ASCOT
CHAROLAIS & ANGUS

HEIFERS LOT 131-172

- All heifers have been 3 germ blooded to suit tick areas & vaccinated for 3 day sickness, 7in1 & Pestivirus
- All heifers have been independently assessed by Jim Green
- All heifers are being sold individually
- All heifers are fully registered & breedplan recorded. Registration will be transferred to new owners if requested at no charge
- All heifers are being sold UNJOINED
- Guarantee: For any heifers within 12 months of the sale, that prove unable to conceive we will provide a credit at any future sales to the value of the purchase price less salvage costs. (Evidence must be shown of non-breeding with vet certificate & disposal details)



ANGUS HEIFERS

LOT 131

ASCOT BRENDA S387 (AI)^{PV}

Parent Verified

CALVED: 25/8/2021

IDENT: QQF21S387

REGISTERED: HBR

GENETIC STATUS: AMFU,CAFU,DDFU,NHFU

EF COMMANDO 1366^{PV}
SIRE: MILLAH MURRAH PARATROOPER P15^{PV}
 MILLAH MURRAH ELA M9^{PV}
 MILLAH MURRAH HIGHLANDER G7^{PV}
DAM: ASCOT BRENDA P334^{SV}
 ASCOT BRENDA K356^P

FACE	AUGUST 2022 TRANSTASMAN ANGUS CATTLE EVALUATION									
	CED	CE DTRS	G L (days)	Birth Wt.	200D Wt.	400D Wt.	600D Wt.	MC Wt.	Milk (kg)	
EBV	+6.8	+8.3	+8.1	+2.4	+61	+113	+136	+109	+25	
Acc	58%	47%	69%	72%	71%	71%	72%	68%	61%	
	SS	CWt. (kg)	EMA	Rib Fat	Rump Fat	RBY	IMF (%)	\$A	\$A-L	
EBV	+1.7	+87	+9.5	+1	+1.4	+0.8	+3			
Acc	67%	64%	63%	67%	64%	63%	62%	\$276	\$457	

BIRTH WT: 27kg
 Top 1% \$A-L Index. Top 2% \$A Index. Top 5% Milk, Calving ease Dtrs, 400D & Carcase wts. Top 10% Eye muscle, 200D wt & Shorter gestation length. Top 15% 600D wt & Lighter Birth wt. Top 20% IMF & Feed efficiency.

F	R	F	R	F	R	TEMP.
6	5	6	6	5	5	1

TRAITS MEASURED:
 BWT,200WT,DOC,Structure(Claw Set x 1, Foot Angle x 1),Genomics

VIEW VIDEO
www.ascotcattle.com.au

Purchaser: _____

Price: \$ _____

LOT 132

ASCOT DREAM S383 (AI)^{SV}

Sire Verified

CALVED: 26/8/2021

IDENT: QQF21S383

REGISTERED: HBR

GENETIC STATUS: AMFU,CAFU,DDFU,NHFU

RENNYLEA L508^{PV}
SIRE: DUNOON PRIME MINISTER P758^{SV}
 DUNOON JAPARA M1008^P
 BANQUET BUNNY B002^{SV}
DAM: BANQUET DREAM E273^P
 BANQUET DREAM Q32+95^P

FACE	AUGUST 2022 TRANSTASMAN ANGUS CATTLE EVALUATION									
	CED	CE DTRS	G L (days)	Birth Wt.	200D Wt.	400D Wt.	600D Wt.	MC Wt.	Milk (kg)	
EBV	+1.9	+3.9	+8.2	+8	+56	+103	+143	+142	+18	
Acc	56%	50%	84%	73%	72%	70%	70%	68%	64%	
	SS	CWt. (kg)	EMA	Rib Fat	Rump Fat	RBY	IMF (%)	\$A	\$A-L	
EBV	+4.7	+77	+6	+1	+1	+1	+2.1			
Acc	63%	65%	60%	66%	62%	62%	60%	\$155	\$319	

BIRTH WT: 41kg
 Top 5% 600D wt. Top 10% Shorter gestation length. Top 15% 400D & Carcase wts. Top 20% 200D wt & Feed efficiency.

F	R	F	R	F	R	TEMP.
5	5	6	6	6	6	2

TRAITS MEASURED:
 GL,BWT,200WT,DOC,Structure(Claw Set x 1, Foot Angle x 1),Genomics

VIEW VIDEO
www.ascotcattle.com.au

Purchaser: _____

Price: \$ _____

LOT 133

ASCOT S373 (AI)^{PV}

Parent Verified

CALVED: 12/8/2021

IDENT: QQF21S373

REGISTERED: HBR

GENETIC STATUS: AMFU,CAFU,DDFU,NHFU

S CHISUM 255^{SV}
SIRE: MILLAH MURRAH QUIXOTE Q96^{PV}
 MILLAH MURRAH BRENDA N8^{PV}
 COONABLE HECTOR H249^{SV}
DAM: ASCOT N709^{SV}
 ABERDEEN ESTATE Y5 SHELLY H8^P

FACE	AUGUST 2022 TRANSTASMAN ANGUS CATTLE EVALUATION									
	CED	CE DTRS	G L (days)	Birth Wt.	200D Wt.	400D Wt.	600D Wt.	MC Wt.	Milk (kg)	
EBV	+2.4	+1.9	+4.5	+6.5	+59	+101	+134	+129	+17	
Acc	55%	47%	83%	72%	70%	69%	70%	68%	61%	
	SS	CWt. (kg)	EMA	Rib Fat	Rump Fat	RBY	IMF (%)	\$A	\$A-L	
EBV	+3	+86	+7.7	+0.1	+1	+1.2	+1.1			
Acc	65%	64%	62%	66%	63%	64%	61%	\$184	\$345	

BIRTH WT: 44kg
 Top 5% Carcase wt. Top 10% 200D wt. Top 15% 400D & 600D wts. Top 20% Retail beef yield. Top 25% Eye muscle.

F	R	F	R	F	R	TEMP.
5	5	6	6	5	6	2

TRAITS MEASURED:
 GL,BWT,200WT,DOC,Structure(Claw Set x 1, Foot Angle x 1),Genomics

VIEW VIDEO
www.ascotcattle.com.au

Purchaser: _____

Price: \$ _____

LOT 134

ASCOT FANCY S398 (AI)^{SV}

Sire Verified

CALVED: 1/9/2021

IDENT: QQF21S398

REGISTERED: HBR

GENETIC STATUS: AMFU,CAFU,DDFU,NHFU

EF COMMANDO 1366^{PV}
SIRE: MILLAH MURRAH PARATROOPER P15^{PV}
 MILLAH MURRAH ELA M9^{PV}
 ASCOT HALLMARK H147^{PV}
DAM: ASCOT FANCY K365^P
 KANSAS FANCY C57^P

FACE	AUGUST 2022 TRANSTASMAN ANGUS CATTLE EVALUATION									
	CED	CE DTRS	G L (days)	Birth Wt.	200D Wt.	400D Wt.	600D Wt.	MC Wt.	Milk (kg)	
EBV	+1	+5	+5.3	+5.3	+59	+104	+129	+109	+16	
Acc	58%	46%	84%	74%	65%	65%	64%	62%	54%	
	SS	CWt. (kg)	EMA	Rib Fat	Rump Fat	RBY	IMF (%)	\$A	\$A-L	
EBV	+2.9	+79	+5.4	+1.4	+2	+0.5	+2.6			
Acc	62%	57%	57%	60%	58%	57%	57%	\$224	\$381	

BIRTH WT: 40kg
 Top 10% 200D & Carcase wts. Top 15% 400D wt. Top 20% \$A & \$A-L Indexes. Top 25% 600D wt.

F	R	F	R	F	R	TEMP.
5	5	6	6	6	6	1

TRAITS MEASURED:
 GL,BWT,200WT,DOC

VIEW VIDEO
www.ascotcattle.com.au

Purchaser: _____

Price: \$ _____

LOT 135

ASCOT S399 (AI)^{PV}

Parent Verified

CALVED: 1/9/2021

IDENT: QQF21S399

REGISTERED: HBR

GENETIC STATUS: AMFU,CAFU,DDFU,NHFU

MATAURI REALITY 839^P
SIRE: INGLEBRAE FARMS NOBLEMAN N6^{SV}
 INGLEBRAE FARMS LING L18^{SV}
 MILLAH MURRAH HIGHLANDER G7^{PV}
DAM: ASCOT Q365^{SV}
 WATTLETOP ECLYPTA J16^{SV}

FACE	AUGUST 2022 TRANSTASMAN ANGUS CATTLE EVALUATION									
	CED	CE DTRS	G L (days)	Birth Wt.	200D Wt.	400D Wt.	600D Wt.	MC Wt.	Milk (kg)	
EBV	+0	+6	+10.5	+6.3	+63	+103	+135	+137	+14	
Acc	55%	49%	83%	72%	70%	70%	72%	69%	62%	
	SS	CWt. (kg)	EMA	Rib Fat	Rump Fat	RBY	IMF (%)	\$A	\$A-L	
EBV	+3.7	+80	+6.3	+0.7	+0.9	+0.6	+1.4			
Acc	66%	65%	63%	68%	64%	65%	63%	\$202	\$379	

BIRTH WT: 44kg
 Top 2% Shorter gestation length. Top 3% Feed efficiency. Top 5% 200D wt. Top 10% Carcase wt. Top 15% 400D & 600D wts. Top 20% Rump fat & Calving ease Dtrs.

F	R	F	R	F	R	TEMP.
5	5	6	6	5	6	2

TRAITS MEASURED:
 GL,BWT,200WT,DOC,Structure(Claw Set x 1, Foot Angle x 1),Genomics

VIEW VIDEO
www.ascotcattle.com.au

Purchaser: _____

Price: \$ _____

LOT 136

ASCOT TRESSA S402 (AI)^{PV}

Parent Verified

CALVED: 6/9/2021

IDENT: QQF21S402

REGISTERED: APR

GENETIC STATUS: AMFU,CAFU,DDFU,NHFU

MATAURI REALITY 839^P
SIRE: INGLEBRAE FARMS NOBLEMAN N6^{SV}
 INGLEBRAE FARMS LING L18^{SV}
 MILLAH MURRAH LOCH UP L133^{PV}
DAM: ASCOT TRESSA Q375^{SV}
 ASCOT TRESSA L371^P

FACE	AUGUST 2022 TRANSTASMAN ANGUS CATTLE EVALUATION									
	CED	CE DTRS	G L (days)	Birth Wt.	200D Wt.	400D Wt.	600D Wt.	MC Wt.	Milk (kg)	
EBV	+0.6	+5.6	+4.3	+5.8	+60	+98	+127	+105	+19	
Acc	55%	49%	82%	73%	71%	71%	72%	70%	63%	
	SS	CWt. (kg)	EMA	Rib Fat	Rump Fat	RBY	IMF (%)	\$A	\$A-L	
EBV	+1.5	+73	+6	+1.1	+3.3	+1.3	+2			
Acc	67%	66%	64%	69%	65%	66%	64%	\$215	\$356	

BIRTH WT: 33kg
 Top 10% 200D wt. Top 20% Retail beef yield. Top 25% 400D, 600D & Carcase wts, Docility & Calving ease Dtrs.

F	R	F	R	F	R	TEMP.
5	5	6	6	5	6	1

TRAITS MEASURED:
 GL,BWT,200WT,DOC,Structure(Claw Set x 1, Foot Angle x 1),Genomics

VIEW VIDEO
www.ascotcattle.com.au

Purchaser: _____

Price: \$ _____

LOT 137**ASCOT S406^{PV}****Parent Verified****CALVED: 6/19/2021****IDENT: QQF21S406****REGISTERED: HBR****GENETIC STATUS: AMFU,CAFU,DDFU,NHFU**

RENNYLEA L508^{PV}
SIRE: DUNOON PRIME MINISTER P758^{SV}
 DUNOON JAPARA M1008^{SV}
 MILLAH MURRAH LOCH UP L133^{PV}
DAM: ASCOT N710^{PV}
 KANSAS BLACK BIRD G118^{PV}

FACE	AUGUST 2022 TRANSTASMAN ANGUS CATTLE EVALUATION								
	CED	CE DTRS	G L (days)	Birth Wt.	200D Wt.	400D Wt.	600D Wt.	MC Wt.	Milk (kg)
EBV	+0.3	+2.3	+7.9	+5.4	+58	+94	+126	+112	+18
Acc	56%	50%	70%	72%	71%	68%	69%	68%	62%
	SS	CWt. (kg)	EMA	Rib Fat	Rump Fat	RBY	IMF (%)	\$A	\$A-L
EBV	+3.1	+75	+9	+0.3	+1.7	+0.7	+3		
Acc	62%	64%	60%	66%	62%	63%	60%	\$229	\$383

BIRTH WT: 39kg

Top 10% Docility & Shorter gestation length. Top 15% Eye muscle, 200D wt & Shorter days to calving. Top 20% IMF, Carcase wt & \$A & \$A-L Indexes.

F	R	F	R	F	R	TEMP.
5	5	6	6	5	6	1

TRAITS MEASURED:

BWT, 200WT, DOC, Structure (Claw Set x 1, Foot Angle x 1), Genomics



VIEW VIDEO

www.ascotcattle.com.au

Purchaser: _____

Price: \$ _____

LOT 138**ASCOT TALLY S410^{SV}****Sire Verified****CALVED: 8/19/2021****IDENT: QQF21S410****REGISTERED: APR****GENETIC STATUS: AMFU,CAFU,DDFU,NHFU**

RENNYLEA L508^{PV}
SIRE: DUNOON PRIME MINISTER P758^{SV}
 DUNOON JAPARA M1008^{SV}
 ASCOT HALLMARK H147^{PV}
DAM: ASCOT TALLY L352^{SV}
 ASCOT A354^{SV}

FACE	AUGUST 2022 TRANSTASMAN ANGUS CATTLE EVALUATION								
	CED	CE DTRS	G L (days)	Birth Wt.	200D Wt.	400D Wt.	600D Wt.	MC Wt.	Milk (kg)
EBV	+2.3	+1.6	+5.4	+5.8	+48	+93	+126	+111	+23
Acc	56%	49%	71%	74%	72%	70%	71%	69%	63%
	SS	CWt. (kg)	EMA	Rib Fat	Rump Fat	RBY	IMF (%)	\$A	\$A-L
EBV	+3.9	+71	+4.7	+0.5	+0.6	+0.4	+3.1		
Acc	64%	66%	61%	67%	63%	64%	61%	\$181	\$328

BIRTH WT: 38kg

Top 10% Milk & Shorter days to calving. Top 15% IMF. Top 20% Docility. Top 25% Rump fat.

F	R	F	R	F	R	TEMP.
5	5	6	6	5	5	1

TRAITS MEASURED:

BWT, 200WT, DOC, Structure (Claw Set x 1, Foot Angle x 1), Genomics



VIEW VIDEO

www.ascotcattle.com.au

Purchaser: _____

Price: \$ _____

LOT 139**ASCOT HONEY S412 (AI)^{PV}****Parent Verified****CALVED: 10/9/2021****IDENT: QQF21S412****REGISTERED: HBR****GENETIC STATUS: AMFU,CAFU,DDFU,NHFU**

MATAURI REALITY 839^F
SIRE: INGLEBRAE FARMS NOBLEMAN N6^{SV}
 INGLEBRAE FARMS LING L18^{SV}
 ASCOT HALLMARK H147^{PV}
DAM: ASCOT HONEY Q385^{SV}
 MILLAH MURRAH HONEY F166^{PV}

FACE	AUGUST 2022 TRANSTASMAN ANGUS CATTLE EVALUATION								
	CED	CE DTRS	G L (days)	Birth Wt.	200D Wt.	400D Wt.	600D Wt.	MC Wt.	Milk (kg)
EBV	+6.8	+7.6	+8.6	+2.1	+51	+88	+115	+75	+24
Acc	55%	49%	82%	72%	70%	70%	71%	69%	62%
	SS	CWt. (kg)	EMA	Rib Fat	Rump Fat	RBY	IMF (%)	\$A	\$A-L
EBV	+3.7	+65	+7.8	+2	+0.8	+0.3	+1.5		
Acc	65%	65%	63%	68%	64%	64%	63%	\$236	\$375

BIRTH WT: 37kg

Top 10% Milk, Rib fat, Calving ease dtrs & Lighter Birth wt. Top 15% \$A index. Top 20% Rump fat. Top 25% Eye muscle area.

F	R	F	R	F	R	TEMP.
5	5	6	6	5	6	2

TRAITS MEASURED:

GL, BWT, 200WT, DOC, Structure (Claw Set x 1, Foot Angle x 1), Genomics



VIEW VIDEO

www.ascotcattle.com.au

Purchaser: _____

Price: \$ _____

LOT 140**ASCOT FLOWER S423^{PV}****Parent Verified****CALVED: 22/9/2021****IDENT: QQF21S423****REGISTERED: HBR****GENETIC STATUS: AMFU,CAFU,DDFU,NHFU**

AYRVALE GENERAL G18^{PV}
SIRE: SPRYS-W GENERAL N521^{PV}
 WATTLETOP BARUNAH E295^{SV}
 ASCOT HALLMARK H147^{PV}
DAM: ASCOT FLOWER P711^{PV}
 ASCOT H148^{SV}

FACE	AUGUST 2022 TRANSTASMAN ANGUS CATTLE EVALUATION								
	CED	CE DTRS	G L (days)	Birth Wt.	200D Wt.	400D Wt.	600D Wt.	MC Wt.	Milk (kg)
EBV	+7.2	+6.3	+5.8	+6.4	+58	+98	+137	+129	+18
Acc	56%	51%	68%	71%	70%	70%	71%	69%	63%
	SS	CWt. (kg)	EMA	Rib Fat	Rump Fat	RBY	IMF (%)	\$A	\$A-L
EBV	+2.4	+74	+9.9	+0.3	+1.7	+1.7	+1.7		
Acc	66%	66%	64%	69%	65%	66%	64%	\$185	\$330

BIRTH WT: 38kg

Top 10% Eye muscle & Retail yield. Top 15% 200D & 600D wt & Calving ease dtrs. Top 25% 400D & Carcase wts.

F	R	F	R	F	R	TEMP.
5	5	6	6	6	6	1

TRAITS MEASURED:

BWT, 200WT, DOC, Structure (Claw Set x 1, Foot Angle x 1), Genomics



VIEW VIDEO

www.ascotcattle.com.au

Purchaser: _____

Price: \$ _____

LOT 141**ASCOT COWGIRL S434^{SV}****Sire Verified****CALVED: 12/10/2021****IDENT: QQF21S434****REGISTERED: HBR****GENETIC STATUS: AMFU,CAFU,DDFU,NHFU**

RENNYLEA L508^{PV}
SIRE: DUNOON PRIME MINISTER P758^{SV}
 DUNOON JAPARA M1008^{SV}
 IRELANDS GAPSTED G25^{SV}
DAM: ASCOT COWGIRL J305^{SV}
 KANSAS COWGIRL D233^F

FACE	AUGUST 2022 TRANSTASMAN ANGUS CATTLE EVALUATION								
	CED	CE DTRS	G L (days)	Birth Wt.	200D Wt.	400D Wt.	600D Wt.	MC Wt.	Milk (kg)
EBV	+0.1	+5.6	+8.6	+6.2	+56	+104	+136	+142	+9
Acc	56%	49%	73%	74%	73%	71%	72%	70%	64%
	SS	CWt. (kg)	EMA	Rib Fat	Rump Fat	RBY	IMF (%)	\$A	\$A-L
EBV	+3.7	+78	+9	+1.3	+0.5	+1.1	+2.6		
Acc	65%	66%	62%	68%	64%	64%	62%	\$198	\$386

BIRTH WT: 39kg

Top 5% Shorter gestation length. Top 15% Eye muscle, 400D, 600D & Carcase wts. Top 20% 200D wt & Shorter days to calving. Top 25% Calving ease dtrs & Retail beef yield.

F	R	F	R	F	R	TEMP.
5	5	6	6	5	6	2

TRAITS MEASURED:

BWT, 200WT, DOC, Genomics



VIEW VIDEO

www.ascotcattle.com.au

Purchaser: _____

Price: \$ _____

LOT 142**ASCOT HONEY S435^{PV}****Parent Verified****CALVED: 12/10/2021****IDENT: QQF21S435****REGISTERED: HBR****GENETIC STATUS: AMFU,CAFU,DDFU,NHFU**

AYRVALE GENERAL G18^{PV}
SIRE: SPRYS-W GENERAL N521^{PV}
 WATTLETOP BARUNAH E295^{SV}
 ASCOT HALLMARK H147^{PV}
DAM: ASCOT HONEY P406^{SV}
 MILLAH MURRAH HONEY F166^{PV}

FACE	AUGUST 2022 TRANSTASMAN ANGUS CATTLE EVALUATION								
	CED	CE DTRS	G L (days)	Birth Wt.	200D Wt.	400D Wt.	600D Wt.	MC Wt.	Milk (kg)
EBV	+7.9	+8	+10	+2.6	+51	+86	+120	+107	+23
Acc	55%	50%	68%	72%	70%	70%	71%	69%	63%
	SS	CWt. (kg)	EMA	Rib Fat	Rump Fat	RBY	IMF (%)	\$A	\$A-L
EBV	+2.2	+65	+4.9	+1.7	+0.5	+0.2	+1.6		
Acc	66%	66%	63%	68%	65%	65%	63%	\$202	\$365

BIRTH WT: 37kg

Top 2% Shorter gestation length. Top 5% Calving ease dtrs. Top 10% Milk, Rib fat & Calving ease Dir. Top 20% Lower Birth wt & Shorter days to calving.

F	R	F	R	F	R	TEMP.
5	5	6	6	5	6	2

TRAITS MEASURED:

BWT, 200WT, DOC, Genomics



VIEW VIDEO

www.ascotcattle.com.au

Purchaser: _____

Price: \$ _____

LOT 143**ASCOT PARATROOPER S440 (AI)^{PV}****Parent Verified****CALVED: 17/10/2021****IDENT: QQF21S440****REGISTERED: HBR****GENETIC STATUS: AMFU,CAFU,DDFU,NHFU**

EF COMMANDO 1366^{PV}
SIRE: MILLAH MURRAH PARATROOPER P15^{PV}
 MILLAH MURRAH ELA M9^{PV}
 SILVEIRAS CONVERSION 8064[#]
DAM: WATLETOP ECLYPTA J16^{SV}
 WATLETOP KERRY G9[#]

FACE	AUGUST 2022 TRANSTASMAN ANGUS CATTLE EVALUATION									
	CED	CE DTRS	G L (days)	Birth Wt.	200D Wt.	400D Wt.	600D Wt.	MC Wt.	Milk (kg)	
EBV	+1.5	+0.8	+7.1	+3.7	+53	+89	+107	+78	+20	
Acc	61%	51%	84%	74%	73%	73%	73%	70%	64%	
	SS	CWt. (kg)	EMA	Rib Fat	Rump Fat	RBY	IMF (%)	\$A	\$A-L	
EBV	+3.1	+68	+12.2	+1.4	+0.2	+1.9	+2			
Acc	69%	67%	66%	70%	67%	66%	65%	\$237	\$359	

BIRTH WT: 39kg
 Top 2% Eye muscle. Top 10% Retail beef yield. Top 15% \$A Index & Shorter gestation length.

F	R	F	R	F	R	TEMP.
5	5	6	6	5	5	1

TRAITS MEASURED:
 GL,BWT,200WT,DOC,Genomics

VIEW VIDEO
www.ascotcattle.com.au

Purchaser: _____

Price: \$ _____

LOT 144**ASCOT DREAM S448 (AI)^{PV}****Parent Verified****CALVED: 20/10/2021****IDENT: QQF21S448****REGISTERED: HBR****GENETIC STATUS: AMFU,CAFU,DDFU,NHFU**

EF COMMANDO 1366^{PV}
SIRE: MILLAH MURRAH PARATROOPER P15^{PV}
 MILLAH MURRAH ELA M9^{PV}
 MILLAH MURRAH KINGDOM K35^{PV}
DAM: ASCOT DREAM M366^{SV}
 BANQUET DREAM D282[#]

FACE	AUGUST 2022 TRANSTASMAN ANGUS CATTLE EVALUATION									
	CED	CE DTRS	G L (days)	Birth Wt.	200D Wt.	400D Wt.	600D Wt.	MC Wt.	Milk (kg)	
EBV	+3.6	+7.3	+4	+4	+51	+97	+117	+101	+21	
Acc	60%	50%	84%	74%	73%	72%	73%	70%	63%	
	SS	CWt. (kg)	EMA	Rib Fat	Rump Fat	RBY	IMF (%)	\$A	\$A-L	
EBV	+2.1	+63	+6.3	+0.1	+1.3	+0.2	+1.4			
Acc	68%	66%	64%	69%	65%	65%	64%	\$209	\$368	

BIRTH WT: 32kg
 Top 10% Rump fat & Calving ease dtrs. Top 15% Shorter days to calving. Top 20% Feed efficiency. Top 25% Milk, 400D wt & Docility.

F	R	F	R	F	R	TEMP.
5	5	6	6	6	6	1

TRAITS MEASURED:
 GL,BWT,200WT,DOC,Structure(Claw Set x 1, Foot Angle x 1),Genomics

VIEW VIDEO
www.ascotcattle.com.au

Purchaser: _____

Price: \$ _____

LOT 145**ASCOT FLOWER S452^{PV}****Parent Verified****CALVED: 26/10/2021****IDENT: QQF21S452****REGISTERED: HBR****GENETIC STATUS: AMFU,CAFU,DDF,NHFU**

RENNYLEA L508^{PV}
SIRE: DUNOON PRIME MINISTER P758^{SV}
 DUNOON JAPARA M1008[#]
 S A V INTERNATIONAL 2020[#]
DAM: ASCOT FLOWER P354^{SV}
 ASCOT FLOWER K345[#]

FACE	AUGUST 2022 TRANSTASMAN ANGUS CATTLE EVALUATION									
	CED	CE DTRS	G L (days)	Birth Wt.	200D Wt.	400D Wt.	600D Wt.	MC Wt.	Milk (kg)	
EBV	+1.8	+0.4	+5.3	+5.8	+51	+90	+127	+120	+20	
Acc	55%	49%	72%	73%	71%	69%	70%	69%	62%	
	SS	CWt. (kg)	EMA	Rib Fat	Rump Fat	RBY	IMF (%)	\$A	\$A-L	
EBV	+4.1	+79	+8.5	+1.6	+1.5	+0.3	+2.4			
Acc	62%	64%	60%	66%	62%	63%	60%	\$178	\$338	

BIRTH WT: 37kg
 Top 10% Rib & Rump fats. Top 15% Eye muscle & Carcase wt. Top 25% 600D wt & Milk.

F	R	F	R	F	R	TEMP.
5	5	6	6	5	5	1

TRAITS MEASURED:
 BWT,200WT,DOC,Structure(Claw Set x 1, Foot Angle x 1),Genomics

VIEW VIDEO
www.ascotcattle.com.au

Purchaser: _____

Price: \$ _____

LOT 146**ASCOT VERONICA S456^{PV}****Parent Verified****CALVED: 7/11/2021****IDENT: QQF21S456****REGISTERED: HBR****GENETIC STATUS: AMFU,CAFU,DDFU,NHFU**

RENNYLEA L508^{PV}
SIRE: DUNOON PRIME MINISTER P758^{SV}
 DUNOON JAPARA M1008[#]
 MILLAH MURRAH KINGDOM K35^{PV}
DAM: ASCOT VERONICA N347^{SV}
 ASCOT VERONICA J307[#]

FACE	AUGUST 2022 TRANSTASMAN ANGUS CATTLE EVALUATION									
	CED	CE DTRS	G L (days)	Birth Wt.	200D Wt.	400D Wt.	600D Wt.	MC Wt.	Milk (kg)	
EBV	+17	+1.1	+4.5	+9.5	+61	+108	+150	+153	+17	
Acc	55%	49%	72%	73%	71%	69%	70%	69%	62%	
	SS	CWt. (kg)	EMA	Rib Fat	Rump Fat	RBY	IMF (%)	\$A	\$A-L	
EBV	+3.3	+84	+5.7	+0.6	+0.8	+0.2	+2.6			
Acc	63%	65%	60%	66%	62%	63%	61%	\$133	\$273	

BIRTH WT: 44kg
 Top 5% 600D & Carcase wts. Top 10% 200D & 400D wts, Feed efficiency. Top 15% Docility.

F	R	F	R	F	R	TEMP.
5	5	6	6	5	6	1

TRAITS MEASURED:
 BWT,200WT,DOC,Genomics

VIEW VIDEO
www.ascotcattle.com.au

Purchaser: _____

Price: \$ _____

LOT 147**ASCOT RUBY S460^{SV}****Sire Verified****CALVED: 16/11/2021****IDENT: QQF21S460****REGISTERED: HBR****GENETIC STATUS: AMFU,CAFU,DDFU,NHFU**

AYRVALE GENERAL G18^{PV}
SIRE: SPRYS-W GENERAL N521^{PV}
 WATLETOP BARUNAH E295^{DV}
 CARABAR DOCKLANDS D62^{PV}
DAM: KANSAS RUBY G233[#]
 KANSAS RUBY C24[#]

FACE	AUGUST 2022 TRANSTASMAN ANGUS CATTLE EVALUATION									
	CED	CE DTRS	G L (days)	Birth Wt.	200D Wt.	400D Wt.	600D Wt.	MC Wt.	Milk (kg)	
EBV	+1	+4.5	+11	+5.7	+59	+107	+153	+137	+26	
Acc	57%	52%	68%	73%	72%	71%	72%	70%	65%	
	SS	CWt. (kg)	EMA	Rib Fat	Rump Fat	RBY	IMF (%)	\$A	\$A-L	
EBV	+1.7	+87	+3.5	+0.5	+0.5	+1.9	+1.9			
Acc	68%	67%	65%	70%	66%	67%	65%	\$224	\$409	

BIRTH WT: 36kg
 Top 1% Shorter gestation length. Top 5% 600D & Carcase wts, Milk & Shorter days to calving. Top 10% 200D & 400D wts, \$A-L Index. Top 15% Feed efficiency.

F	R	F	R	F	R	TEMP.
5	5	6	6	5	6	1

TRAITS MEASURED:
 BWT,200WT,DOC,Genomics

VIEW VIDEO
www.ascotcattle.com.au

Purchaser: _____

Price: \$ _____

LOT 148**ASCOT TATIANA S461^{SV}****Sire Verified****CALVED: 13/11/2021****IDENT: QQF21S461****REGISTERED: APR****GENETIC STATUS: AMFU,CAFU,DDFU,NHFU**

AYRVALE GENERAL G18^{PV}
SIRE: SPRYS-W GENERAL N521^{PV}
 WATLETOP BARUNAH E295^{DV}
 IRELANDS GAPSTED G25^{PV}
DAM: ASCOT TATIANA K367[#]
 ASCOT B324[#]

FACE	AUGUST 2022 TRANSTASMAN ANGUS CATTLE EVALUATION									
	CED	CE DTRS	G L (days)	Birth Wt.	200D Wt.	400D Wt.	600D Wt.	MC Wt.	Milk (kg)	
EBV	+5.5	+5.9	+10.4	+3.7	+47	+93	+129	+129	+21	
Acc	53%	47%	66%	71%	69%	69%	69%	67%	62%	
	SS	CWt. (kg)	EMA	Rib Fat	Rump Fat	RBY	IMF (%)	\$A	\$A-L	
EBV	+3.2	+75	+4.8	+0.2	+1.6	+1	+1.6			
Acc	64%	64%	61%	67%	63%	63%	61%	\$162	\$338	

BIRTH WT: 37kg
 Top 2% Shorter gestation length. Top 20% Milk, 600D & Carcase wts, Calving ease dtrs.

F	R	F	R	F	R	TEMP.
5	5	6	6	6	6	2

TRAITS MEASURED:
 BWT,200WT,DOC,Genomics

VIEW VIDEO
www.ascotcattle.com.au

Purchaser: _____

Price: \$ _____

CALVED: 17/11/2021

IDENT: QQF21S462

REGISTERED: HBR

GENETIC STATUS: AMFU,CAFU,DDC,NHFU

AYRVALE GENERAL G18^{PV}
SIRE: SPRYS-W GENERAL N521^{PV}
 WATTLETOP BARUNAH E295^{DV}
 THE MEADOWS 469 DESIGNER A64^{PV}
DAM: MILLAH MURRAH RADO D136^{PV}
 MILLAH MURRAH RADO B32^{PV}

FACE	AUGUST 2022 TRANSTASMAN ANGUS CATTLE EVALUATION								
	CED	CE DTRS	G L (days)	Birth Wt.	200D Wt.	400D Wt.	600D Wt.	MC Wt.	Milk (kg)
EBV	+1.8	+2.8	+0.5	+6.6	+50	+89	+119	+110	+19
Acc	57%	51%	70%	73%	71%	71%	71%	69%	66%

	SS	CWt. (kg)	EMA	Rib Fat	Rump Fat	RBV	IMF (%)	\$A	\$A-L
EBV	+3.7	+66	+9.8	+0.5	+1	+0.7	+1.6		
Acc	67%	66%	63%	68%	65%	65%	63%	\$169	\$313

BIRTH WT: 43kg
 Top 8% Eye muscle. Top 20% Rump fat. Top 25% Docility.

F	R	F	R	F	R	TEMP.
5	5	6	6	6	6	1

TRAITS MEASURED:
 BWT,200WT,DOC,Genomics

 **VIEW VIDEO**
www.ascotcattle.com.au

Purchaser: _____ Price: \$ _____

Sire of Heifer Lots : 131, 134, 143 & 144
MILLAH MURRAH PARATROOPER P15



CHAROLAIS HEIFERS

LOT 150 ASCOT FIFI R223E (P)

Sire Verified

CALVED: 11/12/2020 TATTOO: JAJ R223E COLOUR: White BIRTH WT: 38kg HORN: Polled

ROSEDALE LUMP SUM (MR L8E) (P)
SIRE: ASCOT PATRIOT P808E (JAJ P808E) (P)
 PALGROVE ESTELLA 195 (PK Z498E) (P)
 HARVIE REDEMPTION 36P MC286641 (OAC Z6641E) (P)
DAM: ASCOT FIFI F3E (JAJ F3E) (P)
 PALGROVE HAREM 38 (PK C196E) (P)

JULY 2022 AUSTRALASIAN CHAROLAIS BREEDPLAN ANALYSIS									
Charolais	CED	CE DTRS	G L (days)	Birth Wt.	200D Wt.	400D Wt.	600D Wt.	MC Wt.	Milk (kg)
EBV	+5.1	+1.5	-3.2	-1	+11	+15	+16	+9	+7
Acc	43%	37%	47%	65%	58%	56%	57%	54%	49%
TRAITS MEASURED:									
	SS	CWLt. (kg)	EMA	Rib Fat	Rump Fat	RBY	IMF (%)	Domestic Terminal (\$)	Northern Maternal (\$)
EBV	+1.4	+8	+0.2	+1.6	+2	-1.1	+0.3	\$17	\$38
Acc	52%	48%	41%	45%	45%	44%	41%	\$17	\$38

Top 10% Rib & Rump fats. Top 15% Lighter Birth wt.

F	R	F	R	F	R	TEMP.
6	5	6	6	6	6	2

TRAITS MEASURED:
 CE,BWT,200WT,400WT,600WT,FAT,EMA,IMF

[VIEW VIDEO www.ascotcattle.com.au](http://www.ascotcattle.com.au)

Purchaser: _____ Price: \$ _____

LOT 151 ASCOT REFINE S119E (AI) (P) (R/F)

Sire Verified

CALVED: 19/4/2021 TATTOO: JAJ S119E COLOUR: Red factor BIRTH WT: 56kg HORN: Polled

ASCOT JUGGERNAUT J134E (JAJ J134E) (P)
SIRE: ASCOT PEGASUS P52E (JAJ P52E) (P)
 ASCOT J113E (JAJ J113E) (P)
 ASCOT DOC SILVER G100E (JAJ G100E) (P/S)
DAM: ASCOT REFINE K42E (JAJ K42E) (P)
 4 WAYS REFINE (SS) (4WC D45E) (P)

JULY 2022 AUSTRALASIAN CHAROLAIS BREEDPLAN ANALYSIS									
Charolais	CED	CE DTRS	G L (days)	Birth Wt.	200D Wt.	400D Wt.	600D Wt.	MC Wt.	Milk (kg)
EBV	-15.4	-9.9	-1.3	+2.6	+22	+43	+64	+60	+9
Acc	40%	32%	73%	71%	61%	64%	61%	57%	44%
TRAITS MEASURED:									
	SS	CWLt. (kg)	EMA	Rib Fat	Rump Fat	RBY	IMF (%)	Domestic Terminal (\$)	Northern Maternal (\$)
EBV	+2.9	+34	+3.9	+1.4	+2.5	+0	+0.8	\$29	\$55
Acc	51%	53%	46%	60%	60%	55%	47%	\$29	\$55

Top 1% Eye muscle, Top 2% 200D, 400D, 600D & Carcase wts. Top 5% IMF & Rump fat. Top 10% Rib fat. Red Factor & **HOMOZYGOUS POLLED**

F	R	F	R	F	R	TEMP.
6	6	6	6	5	5	1

TRAITS MEASURED:
 GL,BWT,200WT,400WT,FAT,EMA,IMF

[VIEW VIDEO www.ascotcattle.com.au](http://www.ascotcattle.com.au)

Purchaser: _____ Price: \$ _____

LOT 152 ASCOT CONFIDENCE S127E (AI) (P) (R/F)

Parent Verified

CALVED: 28/4/2021 TATTOO: JAJ S127E COLOUR: Red factor BIRTH WT: 46kg HORN: Polled

ASCOT ELDERADO (JAJ E14E) (P)
SIRE: ASCOT JUGGERNAUT J134E (JAJ J134E) (P)
 PALGROVE ESTELLA 291 (PK D870E) (P)
 ASCOT GOLDRUSH G136E (JAJ G136E) (P)
DAM: ASCOT CONFIDENCE N116E (JAJ N116E) (P)
 JACKSON CONFIDENCE (MEJ C1E) (P)

JULY 2022 AUSTRALASIAN CHAROLAIS BREEDPLAN ANALYSIS									
Charolais	CED	CE DTRS	G L (days)	Birth Wt.	200D Wt.	400D Wt.	600D Wt.	MC Wt.	Milk (kg)
EBV	+0.7	-0.3	-3.4	-0.4	+17	+30	+40	+33	+9
Acc	46%	41%	73%	71%	65%	66%	64%	60%	53%
TRAITS MEASURED:									
	SS	CWLt. (kg)	EMA	Rib Fat	Rump Fat	RBY	IMF (%)	Domestic Terminal (\$)	Northern Maternal (\$)
EBV	+1.5	+27	+2	-0.1	+0.2	+0.2	+0.3	\$32	\$51
Acc	55%	57%	50%	62%	62%	57%	50%	\$32	\$51

Top 10% 200D & Carcase wts, Dom Index, Red Factor & **HOMOZYGOUS POLLED**.

F	R	F	R	F	R	TEMP.
6	5	6	6	5	5	1

TRAITS MEASURED:
 GL,BWT,200WT,400WT,FAT,EMA,IMF

[VIEW VIDEO www.ascotcattle.com.au](http://www.ascotcattle.com.au)

Purchaser: _____ Price: \$ _____

LOT 153 ASCOT DORIS S134E (AI) (P) (R/F)

Sire Verified

CALVED: 2/5/2021 TATTOO: JAJ S134E COLOUR: Red factor BIRTH WT: 52kg HORN: Polled

ASCOT JUGGERNAUT J134E (JAJ J134E) (P)
SIRE: ASCOT PEGASUS P52E (JAJ P52E) (P)
 ASCOT J113E (JAJ J113E) (P)
 ASCOT GALAXY G131 (JAJ G131E) (P)
DAM: ASCOT DORIS M105E (JAJ M105E) (P)
 PALGROVE DORIS 15 (PK Y99E) (P)

JULY 2022 AUSTRALASIAN CHAROLAIS BREEDPLAN ANALYSIS									
Charolais	CED	CE DTRS	G L (days)	Birth Wt.	200D Wt.	400D Wt.	600D Wt.	MC Wt.	Milk (kg)
EBV	-10.2	-3.5	-3.7	+1.1	+21	+39	+62	+49	+12
Acc	42%	35%	73%	72%	63%	65%	62%	60%	45%
TRAITS MEASURED:									
	SS	CWLt. (kg)	EMA	Rib Fat	Rump Fat	RBY	IMF (%)	Domestic Terminal (\$)	Northern Maternal (\$)
EBV	+2.3	+4.1	+2.1	+0.5	+0.9	+0.1	+0.4	\$31	\$61
Acc	51%	55%	48%	61%	61%	56%	49%	\$31	\$61

Top 2% 600D, Top 5% 400D, 600D & Carcase wts. Top 10% Milk & Nthn Index, Red Factor & **HOMOZYGOUS POLLED**

F	R	F	R	F	R	TEMP.
5	5	6	6	6	6	1

TRAITS MEASURED:
 GL,CE,BWT,200WT,400WT,FAT,EMA,IMF

[VIEW VIDEO www.ascotcattle.com.au](http://www.ascotcattle.com.au)

Purchaser: _____ Price: \$ _____

LOT 154 ASCOT PANACHE S138E (AI) (P)

Sire Verified

CALVED: 6/5/2021 TATTOO: JAJ S138E COLOUR: White BIRTH WT: 56kg HORN: Polled

VPI FREE LUNCH 708T M736773 (OAU C6773E) (P)
SIRE: PARINGA KILO PACKER K330 (TOL K330E) (P)
 PARINGA WHITE GOLD H410 (TOL H410E) (P)
 ASCOT GOVERNOR GENERAL (JAJ G95E) (P)
DAM: ASCOT PANACHE K73E (JAJ K73E) (P)
 MOONGOOL PANACHE 5 (DP2 C263E)

JULY 2022 AUSTRALASIAN CHAROLAIS BREEDPLAN ANALYSIS									
Charolais	CED	CE DTRS	G L (days)	Birth Wt.	200D Wt.	400D Wt.	600D Wt.	MC Wt.	Milk (kg)
EBV	+2.5	-4.8	-4.5	+0.1	+22	+40	+58	+56	+12
Acc	48%	42%	74%	74%	67%	69%	66%	64%	54%
TRAITS MEASURED:									
	SS	CWLt. (kg)	EMA	Rib Fat	Rump Fat	RBY	IMF (%)	Domestic Terminal (\$)	Northern Maternal (\$)
EBV	+2.8	+31	+2	+0.3	+0.8	+0.1	+0.4	\$44	\$72
Acc	58%	59%	52%	64%	64%	59%	53%	\$44	\$72

Top 2% Dom Index, Top 5% 200D, 400D, 600D & Carcase wts & Nthn Index, Top 10% Milk. Top 25% IMF, **HOMOZYGOUS POLLED**

F	R	F	R	F	R	TEMP.
5	5	6	6	5	6	1

TRAITS MEASURED:
 GL,CE,BWT,200WT,400WT,FAT,EMA,IMF

[VIEW VIDEO www.ascotcattle.com.au](http://www.ascotcattle.com.au)

Purchaser: _____ Price: \$ _____

LOT 155 ASCOT HAREM S139E (AI) (P)

Sire Verified

CALVED: 6/5/2021 TATTOO: JAJ S139E COLOUR: White BIRTH WT: 51kg HORN: Polled

SILVERSTREAM GEDDES G102 083110102D (OAN G102D) (P)
SIRE: SILVERSTREAM MANHATTAN M171 083160171D (OAN M171E) (P)
 SILVERSTREAM WENDY G98 083110098E (PED G98E) (P)
 ASCOT LONG DISTANCE J10E (JAJ J10E) (P/S)
DAM: ASCOT HAREM M13E (JAJ M13E) (P)
 ASCOT HAREM J64E (JAJ J64E) (P)

JULY 2022 AUSTRALASIAN CHAROLAIS BREEDPLAN ANALYSIS									
Charolais	CED	CE DTRS	G L (days)	Birth Wt.	200D Wt.	400D Wt.	600D Wt.	MC Wt.	Milk (kg)
EBV	-6.9	-3	-1.1	+1.3	+15	+28	+37	+39	+3
Acc	45%	38%	74%	73%	66%	68%	66%	62%	49%
TRAITS MEASURED:									
	SS	CWLt. (kg)	EMA	Rib Fat	Rump Fat	RBY	IMF (%)	Domestic Terminal (\$)	Northern Maternal (\$)
EBV	+1.3	+18	+2.3	+1.8	+2.6	-0.9	+0.6	\$20	\$36
Acc	55%	58%	49%	63%	63%	57%	50%	\$20	\$36

Top 5% Rib & Rump fats, Top 15% IMF, Top 20% Eye muscle, Top 25% 200D wt, **HOMOZYGOUS POLLED**

F	R	F	R	F	R	TEMP.
5	5	6	6	5	6	2

TRAITS MEASURED:
 GL,CE,BWT,200WT,400WT,FAT,EMA,IMF

[VIEW VIDEO www.ascotcattle.com.au](http://www.ascotcattle.com.au)

Purchaser: _____ Price: \$ _____

LOT 156 ASCOT MANHATTAN S140E (AI) (P) Sire Verified

CALVED: 6/51/2021 TATTOO: JAJ S140E COLOUR: White BIRTH WT: 44kg HORN: Polled

SILVERSTREAM GEDDES G102 083110102D (OAN G102D) (P)
SIRE: SILVERSTREAM MANHATTAN M171 083160171D (OAN M171E) (P)
 SILVERSTREAM WENDY G98 083110098E (PED G98E) (P)
 LT WESTERN EDGE 4057 PLD M686616 (OAU Z6616E) (P)
DAM: ASCOT JAJG0119 (JAJ G119E) (P)
 ROSDALE BOBBIN Y74 (MR Y74E) (P)

JULY 2022 AUSTRALASIAN CHAROLAIS BREEDPLAN ANALYSIS									
Charolais	CED	CE DTRS	G L (days)	Birth Wt.	200D Wt.	400D Wt.	600D Wt.	MC Wt.	Milk (kg)
EBV	-6.1	+8.3	-0.5	+0.2	+9	+18	+22	+18	+7
Acc	50%	45%	75%	74%	68%	69%	67%	63%	54%
	SS	CWt. (kg)	EMA	Rib Fat	Rump Fat	RBY	IMF (%)	Domestic Terminal (\$)	Northern Maternal (\$)
EBV	+0.7	+16	+1.9	+0.8	+1.1	+0	-0.1		
Acc	60%	60%	53%	64%	64%	59%	53%	\$13	\$29

Top 5% Calving ease Dtrs. Top 25% Rump fat. **HOMOZYGOUS POLLED**

F	R	F	R	F	R	TEMP.
5	5	6	6	6	5	2

TRAITS MEASURED:
 GL,CE,BWT,200WT,400WT,FAT,EMA,IMF

VIEW VIDEO
www.ascotcattle.com.au

Purchaser: _____ Price: \$ _____

LOT 157 ASCOT HAREM S155E (AI) (P) Parent Verified

CALVED: 30/7/2021 TATTOO: JAJ S155E COLOUR: White BIRTH WT: 42kg HORN: Polled

VPI FREE LUNCH 708T M736773 (OAU C6773E) (P)
SIRE: PARINGA KILO PACKER K330 (TOL K330E) (P)
 PARINGA WHITE GOLD H410 (TOL H410E) (P)
 PALGROVE KUDOS K735E (PK K735E) (P)
DAM: ASCOT HAREM Q31E (JAJ Q31E) (P)
 ASCOT HAREM M27E (JAJ M27E) (P)

JULY 2022 AUSTRALASIAN CHAROLAIS BREEDPLAN ANALYSIS									
Charolais	CED	CE DTRS	G L (days)	Birth Wt.	200D Wt.	400D Wt.	600D Wt.	MC Wt.	Milk (kg)
EBV	+6.1	+2.9	-5.7	-0.5	+24	+44	+58	+54	+11
Acc	46%	39%	73%	70%	65%	61%	61%	48%	48%
	SS	CWt. (kg)	EMA	Rib Fat	Rump Fat	RBY	IMF (%)	Domestic Terminal (\$)	Northern Maternal (\$)
EBV	+2.5	+31	+1.4	+0.8	+1.2	-0.3	+0.3		
Acc	55%	52%	44%	52%	51%	47%	44%	\$49	\$86

Top 1% Dom Index. Top 2% 200D & 400D wts, Nthn Index. Top 5% 600D & Carcase wts, Shorter Gestation length. Top 15% Milk & Calving ease. **HOMOZYGOUS POLLED**

F	R	F	R	F	R	TEMP.
5	5	6	6	6	6	1

TRAITS MEASURED:
 GL,CE,BWT,200WT

VIEW VIDEO
www.ascotcattle.com.au

Purchaser: _____ Price: \$ _____

LOT 158 ASCOT HAREM S187E (AI) (P) Parent Verified

CALVED: 8/9/2021 TATTOO: JAJ S187E COLOUR: White BIRTH WT: 34kg HORN: Polled

LT STAGECOACH 8068 PLD M760644 (OAU D7606E) (P)
SIRE: LT VENTURE 3198 M835612 (OAU J5612E) (P)
 LT BALLET 9219 (OAU E7686E) (P)
 PARINGA KILO PACKER K330 (TOL K330E) (P)
DAM: ASCOT HAREM Q87E (JAJ Q87E) (P)
 PALGROVE HAREM 38 (PK C196E) (P)

JULY 2022 AUSTRALASIAN CHAROLAIS BREEDPLAN ANALYSIS									
Charolais	CED	CE DTRS	G L (days)	Birth Wt.	200D Wt.	400D Wt.	600D Wt.	MC Wt.	Milk (kg)
EBV	+13.5	+2	-5	-3.6	+14	+30	+37	+23	+20
Acc	51%	45%	71%	71%	66%	63%	63%	62%	54%
	SS	CWt. (kg)	EMA	Rib Fat	Rump Fat	RBY	IMF (%)	Domestic Terminal (\$)	Northern Maternal (\$)
EBV	+2.3	+25	+1	+2.3	+3	-1.8	+0.6		
Acc	56%	54%	45%	53%	52%	48%	45%	\$36	\$77

Top 1% Milk. Top 2% Rib & Rump fats, Calving ease & Lighter Birth Wt, Nthn Index. Top 10% Shorter Gestation length. Top 15% IMF

F	R	F	R	F	R	TEMP.
5	5	6	6	6	6	1

TRAITS MEASURED:
 GL,CE,BWT,200WT

VIEW VIDEO
www.ascotcattle.com.au

Purchaser: _____ Price: \$ _____

LOT 159 ASCOT S188E (AI) (P) Parent Verified

CALVED: 9/9/2021 TATTOO: JAJ S188E COLOUR: White BIRTH WT: 39kg HORN: Polled

ASCOT HIREDHAND L50E (JAJ L50E) (P)
SIRE: ASCOT HIREDHAND P81E (JAJ P81E) (P)
 PARINGA BLUEGRASS D125 (TOL D125E) (P)
 GDA PARFAIT (GDH N9F) (P)
DAM: ASCOT Q67E (JAJ Q67E) (P)
 ASCOT M77E (JAJ M77E) (P)

JULY 2022 AUSTRALASIAN CHAROLAIS BREEDPLAN ANALYSIS									
Charolais	CED	CE DTRS	G L (days)	Birth Wt.	200D Wt.	400D Wt.	600D Wt.	MC Wt.	Milk (kg)
EBV	+2.8	+0.2	-4.4	-0.7	+16	+32	+39	+40	+6
Acc	37%	29%	67%	68%	62%	57%	57%	57%	37%
	SS	CWt. (kg)	EMA	Rib Fat	Rump Fat	RBY	IMF (%)	Domestic Terminal (\$)	Northern Maternal (\$)
EBV	+2	+28	+2.2	+0.6	+0.7	+0.1	+0		
Acc	45%	44%	34%	40%	40%	38%	34%	\$35	\$60

Top 10% Carcase wt & Indexes. Top 15% 400D wts & Shorter gestation length. Top 25% Eye muscle. 200D wt & Lighter birth wt. **HOMOZYGOUS POLLED**

F	R	F	R	F	R	TEMP.
6	5	6	6	5	5	1

TRAITS MEASURED:
 GL,CE,BWT,200WT

VIEW VIDEO
www.ascotcattle.com.au

Purchaser: _____ Price: \$ _____

LOT 160 ASCOT LAONIE S191E (AI) (P) Sire Verified

CALVED: 12/9/2021 TATTOO: JAJ S191E COLOUR: White BIRTH WT: 47kg HORN: Polled

ASCOT HIREDHAND L50E (JAJ L50E) (P)
SIRE: ASCOT HIREDHAND P81E (JAJ P81E) (P)
 PARINGA BLUEGRASS D125 (TOL D125E) (P)
 ADVANCE DOMINO D36 (ADV D36E) (P)
DAM: CRATHES LAONIE13 (KRK H13E) (PIS)
 NOLLER LAONIE Z80E (JLN Z80E)

JULY 2022 AUSTRALASIAN CHAROLAIS BREEDPLAN ANALYSIS									
Charolais	CED	CE DTRS	G L (days)	Birth Wt.	200D Wt.	400D Wt.	600D Wt.	MC Wt.	Milk (kg)
EBV	+5.8	+2.6	-5.4	+0.2	+16	+30	+39	+45	+2
Acc	42%	33%	72%	71%	65%	60%	60%	58%	47%
	SS	CWt. (kg)	EMA	Rib Fat	Rump Fat	RBY	IMF (%)	Domestic Terminal (\$)	Northern Maternal (\$)
EBV	+2.1	+24	+1.2	+0.8	+1.1	-0.5	+0.2		
Acc	52%	48%	37%	39%	38%	38%	37%	\$32	\$56

Top 5% Shorter gestation length. Top 20% Indexes. Top 25% 200D wt.

F	R	F	R	F	R	TEMP.
5	5	6	6	5	6	2

TRAITS MEASURED:
 GL,CE,BWT,200WT

VIEW VIDEO
www.ascotcattle.com.au

Purchaser: _____ Price: \$ _____

LOT 161 ASCOT S208E (AI) (P) (R/F) Sire Verified

CALVED: 1/10/2021 TATTOO: JAJ S208E COLOUR: Red factor BIRTH WT: 55kg HORN: Polled

ANC KIND (ANC K155F) (P)
SIRE: MOONGOOL PILGRIM (DP2 P319D) (P)
 MOONGOOL DELVEIN 12 (DP2 L418C) (P)
 ASCOT JUGGERNAUT J134E (JAJ J134E) (P)
DAM: ASCOT M602E (JAJ M602E) (P)
 ASCOT J102E (JAJ J102E) (P)

JULY 2022 AUSTRALASIAN CHAROLAIS BREEDPLAN ANALYSIS									
Charolais	CED	CE DTRS	G L (days)	Birth Wt.	200D Wt.	400D Wt.	600D Wt.	MC Wt.	Milk (kg)
EBV	-10.4	-7.5	-1.8	+2.6	+20	+36	+55	+61	+5
Acc	36%	26%	72%	69%	61%	55%	56%	55%	34%
	SS	CWt. (kg)	EMA	Rib Fat	Rump Fat	RBY	IMF (%)	Domestic Terminal (\$)	Northern Maternal (\$)
EBV	+1.5	+32	+2.6	-0.1	-0.1	+0.9	+0.1		
Acc	37%	41%	27%	34%	31%	27%	27%	\$28	\$37

Top 5% 200D, 600D & Carcase wts. Top 10% 400D wt & Eye muscle. Top 15% Retail yield. Red Factor & **HOMOZYGOUS POLLED**

F	R	F	R	F	R	TEMP.
5	5	6	6	6	6	1

TRAITS MEASURED:
 GL,CE,BWT,200WT

VIEW VIDEO
www.ascotcattle.com.au

Purchaser: _____ Price: \$ _____

LOT 162 ASCOT S216E (P) (R/F) Parent Verified

CALVED: 10/10/2021 TATTOO: JAJ S216E COLOUR: Red factor BIRTH WT: 38kg HORN: Polled

ROSDALE MAVERICK (MR M299E) (P)
SIRE: ROSDALE QUANTUM LEAP (MR Q23E) (P)
 ROSDALE AMOUR H228 (MR H228E) (P)
 ASCOT LEGEND L21E (JAJ L21E) (P)
DAM: ASCOT LEGEND N60E (JAJ N60E) (P)
 ASCOT J8E (JAJ J8E) (P)

JULY 2022 AUSTRALASIAN CHAROLAIS BREEDPLAN ANALYSIS									
Charolais	CED	CE DTRS	G L (days)	Birth Wt.	200D Wt.	400D Wt.	600D Wt.	MC Wt.	Milk (kg)
EBV	+11.7	+9.5	-6.3	-2.7	+12	+20	+25	+24	+7
Acc	37%	28%	41%	70%	60%	57%	57%	56%	40%
TRAITS MEASURED:									
	SS	CWL (kg)	EMA	Rib Fat	Rump Fat	RBY	IMF (%)	Domestic Terminal (\$)	Northern Maternal (\$)
EBV	+1.5	+17	+1.4	+0.8	+1.3	-0.7	+0.9	\$30	\$53
Acc	41%	46%	37%	44%	43%	41%	37%	\$30	\$53

Top 5% IMF, Calving ease & Lighter Birth wt. Top 25% Rump fat & Indexes. Red Factor & **HOMOZYGOUS POLLED**

F	R	F	R	F	R	TEMP.
5	5	6	6	6	6	2

TRAITS MEASURED:
 CE,BWT,200WT

VIEW VIDEO
www.ascotcattle.com.au

Purchaser: _____ Price: \$ _____

LOT 163 ASCOT DESIRE S227E (P) Parent Verified

CALVED: 21/10/2021 TATTOO: JAJ S227E COLOUR: White BIRTH WT: 43kg HORN: Polled

VPI FREE LUNCH 708T M736773 (OAU C6773E) (P)
SIRE: PARINGA KILO PACKER K330 (TOL K330E) (P)
 PARINGA WHITE GOLD H410 (TOL H410E) (P)
 PARINGA LINKED IN L410 (TOL L410E) (P)
DAM: ASCOT DESIRE P37E (JAJ P37E) (P)
 CRATHES DESIRE 681 (KRG G30E) (P)

JULY 2022 AUSTRALASIAN CHAROLAIS BREEDPLAN ANALYSIS									
Charolais	CED	CE DTRS	G L (days)	Birth Wt.	200D Wt.	400D Wt.	600D Wt.	MC Wt.	Milk (kg)
EBV	+7.3	+9	-6.3	-1	+27	+47	+64	+69	+8
Acc	45%	37%	55%	72%	63%	61%	61%	61%	49%
TRAITS MEASURED:									
	SS	CWL (kg)	EMA	Rib Fat	Rump Fat	RBY	IMF (%)	Domestic Terminal (\$)	Northern Maternal (\$)
EBV	+3.5	+35	+1.8	+0.6	+1.1	-0.4	+0.9	\$54	\$99
Acc	54%	51%	43%	50%	50%	46%	44%	\$54	\$99

Top 1% 200D & 400D wts & Indexes. Top 2% 600D & Carcase wts, Calving ease dtrs & Shorter gestation length. Top 5% IMF. Top 10% Calving ease Dir.

F	R	F	R	F	R	TEMP.
5	5	6	6	5	6	1

TRAITS MEASURED:
 CE,BWT,200WT

VIEW VIDEO
www.ascotcattle.com.au

Purchaser: _____ Price: \$ _____

LOT 164 ASCOT DAWN S229E (P) (R/F) Parent Verified

CALVED: 20/10/2021 TATTOO: JAJ S229E COLOUR: Red factor BIRTH WT: 43kg HORN: Polled

ROSDALE LUMP SUM (MR L8E) (P)
SIRE: ASCOT PATRIOT P808E (JAJ P808E) (P)
 PALGROVE ESTELLA 195 (PK Z498E) (P)
 PALGROVE MILESTONE (PK M472E) (P)
DAM: ASCOT DAWN Q55E (JAJ Q55E) (P)
 ASCOT DAWN J47E (JAJ J47E) (P)

JULY 2022 AUSTRALASIAN CHAROLAIS BREEDPLAN ANALYSIS									
Charolais	CED	CE DTRS	G L (days)	Birth Wt.	200D Wt.	400D Wt.	600D Wt.	MC Wt.	Milk (kg)
EBV	+10.1	+9	-4	-2.1	+14	+13	+15	+17	+8
Acc	37%	31%	43%	55%	59%	56%	55%	54%	41%
TRAITS MEASURED:									
	SS	CWL (kg)	EMA	Rib Fat	Rump Fat	RBY	IMF (%)	Domestic Terminal (\$)	Northern Maternal (\$)
EBV	+1.7	+13	+0.9	+0.9	+1	-0.3	-0.2	\$21	\$43
Acc	49%	46%	38%	44%	43%	41%	38%	\$21	\$43

Top 10% Calving ease & Lighter Birth wt. Top 25% Rib fat. Red Factor & **HOMOZYGOUS POLLED**

F	R	F	R	F	R	TEMP.
5	5	6	6	5	5	1

TRAITS MEASURED:
 CE,BWT,200WT

VIEW VIDEO
www.ascotcattle.com.au

Purchaser: _____ Price: \$ _____

LOT 165 ASCOT LUMP SUM S230E (P) Parent Verified

CALVED: 26/10/2021 TATTOO: JAJ S230E COLOUR: White BIRTH WT: 58kg HORN: Polled

ROSDALE FAIRLANE (MR F8E) (P)
SIRE: ROSDALE LUMP SUM (MR L8E) (P)
 ROSDALE BEATRIX G231 (MR G231E) (P)
 NWMSU DOC SILVER 362 PLD M669488 (OAU Y9488E) (P)
DAM: ASCOT JAJG0082 (JAJ G82E) (P)
 PARINGA RIO BRAVO E310 (TOL E310E) (P)

JULY 2022 AUSTRALASIAN CHAROLAIS BREEDPLAN ANALYSIS									
Charolais	CED	CE DTRS	G L (days)	Birth Wt.	200D Wt.	400D Wt.	600D Wt.	MC Wt.	Milk (kg)
EBV	+1.2	-6.9	-0.9	+0.8	+22	+41	+60	+70	+15
Acc	49%	41%	57%	73%	66%	64%	64%	62%	54%
TRAITS MEASURED:									
	SS	CWL (kg)	EMA	Rib Fat	Rump Fat	RBY	IMF (%)	Domestic Terminal (\$)	Northern Maternal (\$)
EBV	+1.7	+32	+1	+0.3	+0.7	-0.4	+0.4	\$40	\$57
Acc	59%	55%	47%	54%	53%	50%	47%	\$40	\$57

Top 2% 200D, 400D & 600D wts. Top 5% Carcase wt & Dom Index. Top 20% Nthn Index. **HOMOZYGOUS POLLED**

F	R	F	R	F	R	TEMP.
5	5	6	6	5	5	1

TRAITS MEASURED:
 CE,BWT,200WT

VIEW VIDEO
www.ascotcattle.com.au

Purchaser: _____ Price: \$ _____

LOT 166 ASCOT LUMP SUM S233E (P) Sire Verified

CALVED: 27/10/2021 TATTOO: JAJ S233E COLOUR: White BIRTH WT: 42kg HORN: Polled

ROSDALE FAIRLANE (MR F8E) (P)
SIRE: ROSDALE LUMP SUM (MR L8E) (P)
 ROSDALE BEATRIX G231 (MR G231E) (P)
 LT WESTERN SPUR 2061 PLD M645786 (OAU X2061E) (P)
DAM: PARINGA WESTERN SPUR D103 (TOL D103E) (P)
 FERVALE YERBERA (FEN Y120D)

JULY 2022 AUSTRALASIAN CHAROLAIS BREEDPLAN ANALYSIS									
Charolais	CED	CE DTRS	G L (days)	Birth Wt.	200D Wt.	400D Wt.	600D Wt.	MC Wt.	Milk (kg)
EBV	+7.7	-2.9	-2.5	-1.2	+12	+22	+35	+46	+13
Acc	48%	41%	57%	73%	66%	64%	64%	62%	56%
TRAITS MEASURED:									
	SS	CWL (kg)	EMA	Rib Fat	Rump Fat	RBY	IMF (%)	Domestic Terminal (\$)	Northern Maternal (\$)
EBV	+1.9	+24	+0.5	+0.4	+0.4	-0.1	-0.7	\$25	\$43
Acc	60%	54%	45%	51%	51%	48%	45%	\$25	\$43

Top 10% Milk & Calving ease. Top 20% Lighter Birth wt.

F	R	F	R	F	R	TEMP.
5	5	6	6	6	6	2

TRAITS MEASURED:
 CE,BWT,200WT

VIEW VIDEO
www.ascotcattle.com.au

Purchaser: _____ Price: \$ _____

LOT 167 ASCOT ESTELLA S236E (P) Sire Verified

CALVED: 30/10/2021 TATTOO: JAJ S236E COLOUR: White BIRTH WT: 49kg HORN: Polled

ROSDALE MAVERICK (MR M299E) (P)
SIRE: ROSDALE QUANTUM LEAP (MR Q23E) (P)
 ROSDALE AMOUR H228 (MR H228E) (P)
 ASCOT GALAXY G131 (JAJ G131E) (P)
DAM: ASCOT ESTELLA M33E (JAJ M33E) (P)
 PALGROVE ESTELLA 195 (PK Z498E) (P)

JULY 2022 AUSTRALASIAN CHAROLAIS BREEDPLAN ANALYSIS									
Charolais	CED	CE DTRS	G L (days)	Birth Wt.	200D Wt.	400D Wt.	600D Wt.	MC Wt.	Milk (kg)
EBV	-2	+5	-3.4	-0.1	+11	+26	+32	+22	+14
Acc	41%	33%	44%	70%	62%	58%	58%	57%	43%
TRAITS MEASURED:									
	SS	CWL (kg)	EMA	Rib Fat	Rump Fat	RBY	IMF (%)	Domestic Terminal (\$)	Northern Maternal (\$)
EBV	+1.2	+20	+2.2	+1.3	+1.7	-0.2	+0.4	\$25	\$43
Acc	45%	47%	39%	45%	44%	42%	39%	\$25	\$43

Top 5% Milk. Top 10% Rump fat. Top 15% Rib fat. Top 25% Eye muscle. **HOMOZYGOUS POLLED**

F	R	F	R	F	R	TEMP.
5	5	6	6	5	5	1

TRAITS MEASURED:
 CE,BWT,200WT

VIEW VIDEO
www.ascotcattle.com.au

Purchaser: _____ Price: \$ _____

LOT 168 ASCOT CALLIE KLEIN S239E (P) Sire Verified

CALVED: 8/11/2021 TATTOO: JAJ S239E COLOUR: White BIRTH WT: 45kg HORN: Polled

VPI FREE LUNCH 708T M736773 (OAU C6773E) (P)
SIRE: PARINGA KILO PACKER K330 (TOL K330E) (P)
 PARINGA WHITE GOLD H410 (TOL H410E) (P)
 ASCOT JUGGERNAUT J134E (JAJ J134E) (P)
DAM: ASCOT CALLIE KLEIN T M80E (JAJ M80E) (P)
 BRADIARNA CALLIE KLEIN (BO8 C14E) (P)

JULY 2022 AUSTRALASIAN CHAROLAIS BREEDPLAN ANALYSIS										
Charolais	CED	CE DTRS	G L (days)	Birth Wt.	200D Wt.	400D Wt.	600D Wt.	MC Wt.	Milk (kg)	
EBV	+5.4	+6.5	-5.6	-0.3	+23	+40	+58	+58	+8	
Acc	47%	40%	61%	72%	65%	63%	63%	62%	52%	
		SS	CWt. (kg)	EMA	Rib Fat	Rump Fat	RBY	IMF (%)	Domestic Terminal (\$)	Northern Maternal (\$)
EBV	+2.6	+31	+1.6	+0.1	+0.4	+0.1	+0.3			
Acc	57%	53%	45%	52%	51%	48%	45%	\$44	\$81	

Top 2% 200D wt & Indexes.
 Top 5% 400D, 600D & Carcase wts, Shorter gestation length. Top 10% Calving ease dtrs.

F	R	F	R	F	R	TEMP.
5	5	6	6	6	6	1

TRAITS MEASURED:
 CE, BWT, 200WT

[VIEW VIDEO www.ascotcattle.com.au](http://www.ascotcattle.com.au)

Purchaser: _____ Price: \$ _____

LOT 169 ASCOT POPPY S240E (P) Sire Verified

CALVED: 9/11/2021 TATTOO: JAJ S240E COLOUR: White BIRTH WT: 45kg HORN: Polled

ROSEDALE HARRY (MR H16E) (P)
SIRE: ROSEDALE NAGEL (MR N177E) (P)
 ROSEDALE EMPRESS J167 (MR J167E) (P)
 BALDRIDGE FASTTRACK 82E FF0097893 (OAU R82E) (P)
DAM: BOONGATTI POPPY 3 E83 (BOO E83E) (P)
 BOONGATTI POPPY 2 (BOO C87E) (P)

JULY 2022 AUSTRALASIAN CHAROLAIS BREEDPLAN ANALYSIS										
Charolais	CED	CE DTRS	G L (days)	Birth Wt.	200D Wt.	400D Wt.	600D Wt.	MC Wt.	Milk (kg)	
EBV	+4	+2.9	-3.1	-1	+20	+36	+48	+37	+10	
Acc	43%	35%	47%	70%	60%	59%	59%	55%	48%	
		SS	CWt. (kg)	EMA	Rib Fat	Rump Fat	RBY	IMF (%)	Domestic Terminal (\$)	Northern Maternal (\$)
EBV	+1.8	+27	-0.3	+0.1	+0.1	-0.7	+0.5			
Acc	55%	48%	40%	44%	44%	42%	40%	\$37	\$72	

Top 5% 200D wt & Nthn Index.
 Top 10% 400D & 600D wts, Dom Index. Top 20% IMF, Carcase wt & Lighter Birth wt. Top 25% Milk. **HOMOZYGOUS POLLED**

F	R	F	R	F	R	TEMP.
5	5	6	6	6	6	2

TRAITS MEASURED:
 CE, BWT, 200WT

[VIEW VIDEO www.ascotcattle.com.au](http://www.ascotcattle.com.au)

Purchaser: _____ Price: \$ _____

LOT 170 ASCOT QUANTUM LEAP S243E (P) Sire Verified

CALVED: 17/11/2021 TATTOO: JAJ S243E COLOUR: White BIRTH WT: 46kg HORN: Polled

ROSEDALE MAVERICK (MR M299E) (P)
SIRE: ROSEDALE QUANTUM LEAP (MR Q23E) (P)
 ROSEDALE AMOUR H228 (MR H228E) (P)
 COLINTA HIREDHAND (ISA H5031D) (P)
DAM: ASCOT L42E (JAJ L42E) (P)
 ASCOT JAJG0171 (JAJ G171E) (P)

JULY 2022 AUSTRALASIAN CHAROLAIS BREEDPLAN ANALYSIS										
Charolais	CED	CE DTRS	G L (days)	Birth Wt.	200D Wt.	400D Wt.	600D Wt.	MC Wt.	Milk (kg)	
EBV	-5.3	+3.8	-2.5	+1	+18	+35	+53	+50	+10	
Acc	36%	27%	47%	65%	59%	56%	56%	54%	40%	
		SS	CWt. (kg)	EMA	Rib Fat	Rump Fat	RBY	IMF (%)	Domestic Terminal (\$)	Northern Maternal (\$)
EBV	+1.4	+29	+1.4	+0	-0.2	+0.4	+0			
Acc	38%	45%	35%	42%	42%	39%	35%	\$31	\$52	

Top 10% 200D, 400D, 600D & Carcase wts. Top 25% Milk & Indexes. **HOMOZYGOUS POLLED**

F	R	F	R	F	R	TEMP.
5	5	5	6	5	5	2

TRAITS MEASURED:
 CE, BWT, 200WT

[VIEW VIDEO www.ascotcattle.com.au](http://www.ascotcattle.com.au)

Purchaser: _____ Price: \$ _____

LOT 171 ASCOT LIBERTYS SECRET S248 (P) Sire Verified

CALVED: 28/11/2021 TATTOO: JAJ S248E COLOUR: White BIRTH WT: 46kg HORN: Polled

VPI FREE LUNCH 708T M736773 (OAU C6773E) (P)
SIRE: PARINGA KILO PACKER K330 (TOL K330E) (P)
 PARINGA WHITE GOLD H410 (TOL H410E) (P)
 ADVANCE DOMINO D36 (ADV D36E) (P)
DAM: CRATHES LIBERTYS SECRET 3 (KRG K6E) (P)
 TLD LIBERTYS SECRET (TLD G2E) (P)

JULY 2022 AUSTRALASIAN CHAROLAIS BREEDPLAN ANALYSIS										
Charolais	CED	CE DTRS	G L (days)	Birth Wt.	200D Wt.	400D Wt.	600D Wt.	MC Wt.	Milk (kg)	
EBV	+8.1	+6.4	-5	-1.3	+13	+25	+28	+31	+8	
Acc	46%	39%	55%	66%	63%	61%	61%	57%	52%	
		SS	CWt. (kg)	EMA	Rib Fat	Rump Fat	RBY	IMF (%)	Domestic Terminal (\$)	Northern Maternal (\$)
EBV	+2	+16	+0.6	+1.3	+2	-1.4	+0.7			
Acc	56%	52%	44%	50%	50%	47%	45%	\$27	\$51	

Top 10% IMF, Rump fat, Calving ease & Shorter gestation length. Top 15% Rib fat. Top 20% Lighter Birth wt. **HOMOZYGOUS POLLED**

F	R	F	R	F	R	TEMP.
5	5	6	6	5	6	1

TRAITS MEASURED:
 CE, BWT, 200WT

[VIEW VIDEO www.ascotcattle.com.au](http://www.ascotcattle.com.au)

Purchaser: _____ Price: \$ _____

LOT 172 ASCOT S702E (AI) (ET) (P) Sire Verified

CALVED: 21/9/2021 TATTOO: JAJ S702E COLOUR: White HORN: Polled

BRYSON C-3PO (BRI C3E) (P)
SIRE: MOONGOOL GUNSMOKE (DP2 G745E) (P)
 MOONGOOL PRIMROSE 7 (DP2 D460E)
 NWMSU DOC SILVER 362 PLD M669488 (OAU Y9488E) (P)
DAM: ASCOT JAJG0082 (JAJ G82E) (P)
 PARINGA RIO BRAVO E310 (TOL E310E) (P)

JULY 2022 AUSTRALASIAN CHAROLAIS BREEDPLAN ANALYSIS										
Charolais	CED	CE DTRS	G L (days)	Birth Wt.	200D Wt.	400D Wt.	600D Wt.	MC Wt.	Milk (kg)	
EBV	+8.7	-2.1	-3.5	-1.1	+18	+34	+43	+39	+12	
Acc	46%	40%	55%	61%	55%	56%	57%	55%	52%	
		SS	CWt. (kg)	EMA	Rib Fat	Rump Fat	RBY	IMF (%)	Domestic Terminal (\$)	Northern Maternal (\$)
EBV	+1.9	+23	+1.3	+0.8	+1.5	-1	+1.2			
Acc	52%	50%	42%	48%	47%	45%	42%	\$40	\$64	

Top 2% IMF. Top 5% Dom Index. Top 10% 200D & 400D wts, Milk, Calving ease & Nthn Index. Top 20% Rump fat & 600D wt. DNA results for Homozygous Poll test should be available by Sale day.

F	R	F	R	F	R	TEMP.
5	5	6	6	5	6	1

TRAITS MEASURED:
 200WT

[VIEW VIDEO www.ascotcattle.com.au](http://www.ascotcattle.com.au)

Purchaser: _____ Price: \$ _____



Thanks to Ben Simpson and the team at OGA Creative for the photography and videography in this catalogue and his enthusiasm & passion for what we do

RIVERINA STOCKFEEDS

- EXTENSIVE BAGGED/BULK RANGE
- LIQUID & DRY CUSTOM FEEDS
- QUALITY ACCREDITED PRODUCTS
- COMMODITY & GRAIN TRADING
- NUTRITIONAL ADVICE/SERVICE

FEEDSAFE ACCREDITED
FEED MANUFACTURER

bsi HACCP
Food Safety Management

*proud suppliers to
Jim Wedge and the team
@Ascot Stud*

Feed Mills at:

DAYLESFORD	07 4691 4691
MURC	02 6662 7400
WARWICK	07 4168 2555
LOGANLEA	07 4660 2666
	07 3200 6366

Liquid Plants at:

WACKAY	07 4952 6822
WARWICK	07 4660 2666

Branches at:

Oakey	07 4691 4500
Kingaroy	07 4162 1699

"More than just a feed company, a partnership for your business"

HOW TO GET THERE

ASCOT



Coming from Toowoomba

- From the New England Hwy at Allora, turn right into Allora Dve.
- Stay on this road through Allora continuing south towards Warwick for 15 km.
- North Toolburra is on your right

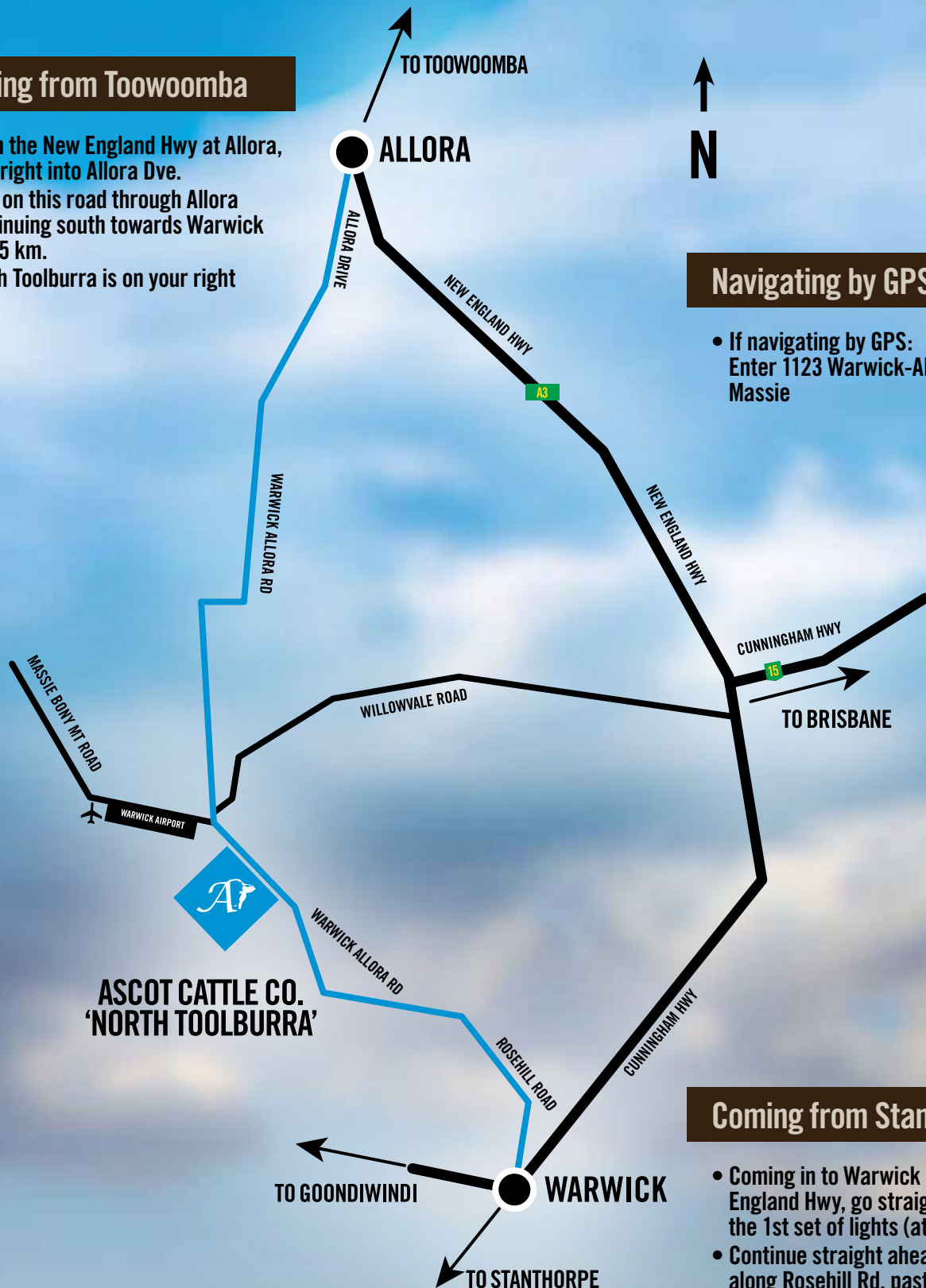

Navigating by GPS

- If navigating by GPS:
Enter 1123 Warwick-Allora Road,
Massie

Coming from Stanthorpe

- Coming in to Warwick on the New England Hwy, go straight ahead at the 1st set of lights (at Wood St.).
- Continue straight ahead along Rosehill Rd, past the Racecourse, and past John Dee Meatworks.
- Follow this back road to Allora for 9km past the meatworks.
- North Toolburra is on your left.



Colin Say & Co. Pty Ltd

rmanetwork.

Accredited Member

Est. 1958

»Regular Cattle Sales
»Selling to Feedlots
»Auctions Plus

»Regular Prime Lamb & Sheep Sales
»Consignment of Stock
»Rural Property Sales

»Stud Stock Sales
»Market Appraisals

PERSONALISED SERVICE

Leading by Results



Craig Thomas 0428 669 500
Shad Bailey 0458 322 283
Nathan Purvis 0427 324 078
Steve Daley 0400 406 667

Licensed Auctioneers - Stock, Station & Real Estate Agents

E: office@colinsay.com.au

www.colinsay.com.au | (02) 6732 1266

118 Wentworth Street, Glen Innes NSW

QUEENSLAND LIVESTOCK AGENTS ASSOCIATION LIMITED

STANDARD STUD STOCK - AUCTION TERMS AND CONDITIONS OF SALE

IMPORTANT NOTE: All bids shall be treated as offers made upon the following Terms and Conditions of Sale and all persons present are admitted to attend the sale on the basis that they have notice of these Terms and Conditions.

1. The highest bidder shall, subject to Conditions 2, be the purchaser provided that the vendor reserves the right to bid either by himself or through his agent or auctioneer and should any dispute arise among the bidders for any lot, during or immediately after sale of the lot, it shall be settled at the auctioneer's absolute discretion who may, should one of the disputants advance, put the lot or lots up again. The bidding from time to time shall be regulated by the auctioneer and no bid shall be retracted.
 2. The sale will be conducted on a "Sale" or "No Sale" basis, whereby the lot for sale shall be knocked down to the highest bidder, but the sale will be subject to the acceptance of the highest bidder such bidder will have the right of first refusal of the lot at the vendor's nominated price for one hour after the lot has been passed out of the ring on the Terms and Conditions herein set forth in so far as they shall apply.
 3. The details of the purchaser, the purchase price and the lot sold as recorded by the Sale Clerk for and on behalf of the auctioneer shall be equally binding on both purchaser and vendor.
 4. The auctioneer expressly reserves the right, without giving any reason therefore to:-
 - (a) Refuse to acknowledge any bid;
 - (b) Withdraw any lot or lots before or during the sale;
 - (c) Exclude any person from the auction venue should it think fit.
 5. Each lot in all cases shall be at the risk and expense of the purchaser, upon acceptance of his bid by the vendor or upon acceptance of the highest bidder's offer by the vendor whichever shall be the earlier.
 6. Except as expressly provided in these Terms and Conditions of Sale no guarantee or warranty shall be given in respect of any lot sold under these conditions as made before or at the time of the sale, or from any circumstances of the sale, but in all cases where a guarantee is intended the same shall attach and be enforceable only if reduced to writing before delivery of the lot and signed by the vendor or by the auctioneer acting as agent for the vendor, and the absence of such writing shall be conclusive evidence in case of dispute that no guarantee, warranty or condition whatsoever was given or implied.
 7. In the event of any dispute in respect to the sale of any lot:-
 - (i) The purchaser shall nevertheless be obliged to pay to the auctioneer the full purchase price and any other moneys or interest payable by the purchaser in accordance with these Terms and Conditions;
 - (ii) The vendor and the purchaser shall resolve the dispute between themselves;
 - (iii) The auctioneer shall have no liability or responsibility in regard to the dispute; and
 - (iv) No lot shall be returned to the auctioneer and the purchaser shall indemnify the auctioneer for all costs, expenses and damages which the auctioneer is put to or incurs by reason of the purchaser so doing.
 8. The name of the vendor for whom the auctioneer acts is acknowledged to have been furnished to purchasers prior to sale and further particulars will in all cases be furnished to a purchaser if required. In the case of any dispute the remedy of the purchaser shall be against the vendor only and in no case or under any circumstances against the auctioneer who is to be regarded for all intents and purposes as agent for a disclosed principal.
 9. (a) PAYMENT - Unless prior credit arrangements have been made in writing with the auctioneer the full purchase price for each lot shall be due and payable to the auctioneer in cash upon acceptance of the highest bid or the highest bidders' offer by the vendor and prior to delivery. Notwithstanding that delivery is given to or possession obtained by the purchaser or his representative prior to the payment of the purchase money in full the property in any lot which is sold shall not pass to the purchaser until the full purchase price and cheques, promissory notes, bills of exchange, acceptance orders or drafts given in connection with such payment have been paid and liquidated and until property shall pass, the purchaser shall hold such lot as Bailee, provided that in all cases should such payment not have been made and liquidated within 14 days of the date of the sale the auctioneer reserves the right to:-
 - (i) Rescind the contract on behalf of the vendor and repossess and resell any lot;
 - (ii) Recover from the purchaser interest upon the purchase price at a rate per annum which aggregates the AMBA Bill Rate and two percentum. For the purposes of this condition, the expression "The AMBA Bill Rate" is the rate published by the Australian Merchant Banker's Association in good faith as at the date of the sale as its Bill Rate for 180 day Bills of Exchange expressed as a percentage per annum. If at any time the AMBA Bill Rate becomes unavailable for any reason, the auctioneer shall determine and advise the purchaser for the interest rate to apply for the purpose of this condition.
 - (b) The auctioneer is selling as the del credere agent of the vendor and the full purchase price of any lot sold shall be payable by the purchaser to the auctioneer and be fully recoverable by the auctioneer in its own name.
 10. If the purchaser shall neglect or fail to comply with any of the within conditions any lot purchased by him may be immediately resold by Public Auction or Private Contract, with or without notice, at the risk of the former purchaser, who will be held responsible for all loss and expenses arising out of such resale, and shall not participate in any profit accruing therefrom.
 11. Any vendor or purchaser removing the Sale Number from any lot after it has been sold will fully indemnify all affected parties for any loss, costs or damages should the lot be wrongly delivered.
 12. The purchasers, if more than one, shall be jointly and severally bound by these Terms and Conditions and shall jointly and severally carry out and perform sale.
 13. Any person who advances a bid on a lot shall do so on the expressed condition and understanding that should that person's bid be the highest bid and such bid is accepted by the vendor, then that person will be held personally liable for the price so agreed upon, regardless of the fact that that person may be acting on behalf of another party, either disclosed or undisclosed to the vendor or the auctioneer, provided however that this condition shall not in any way negate the vendor's right to claim against any principal and in such case the bidder's liability shall be construed to be by way of guarantee.
 14. The auctioneer may, should it think fit, make arrangements on a purchaser's behalf, for the feeding, watering, trucking, shipping of and general attendance to any lot after sale but no responsibility will be accepted by the auctioneer and all such service will be at the purchaser's risk and expense.
 15. No lot will be delivered until the sales invoice has been checked and signed by the purchaser or his duly authorised representative.
 16. (a) Each lot in all cases shall be sold with all faults, if any, and excepting those conditions and warranties implied by the Trades Practices Act or any applicable State legislation which cannot be contractually these Terms and Conditions of Sale, any express or implied condition, statement or warranty, statutory or otherwise, is hereby executed. The auctioneer is not liable in respect of any error, misdescription or omission shall entitle the purchaser to annul the sale or reject the lot or claim any compensation, damage or abatement in price.
 - (b) Each lot will be sold subject to passing all veterinary tests required by the law of the State or country to which the purchaser intends to transport that particular lot such tests to be undertaken at the purchaser's expense and concluded immediately following the sale. In the event of a lot failing to pass these tests, the sale shall be null and void, any purchase moneys paid by the purchaser shall be refunded and property in the lot shall revert to remain with the vendor.
 17. In the event of a dispute as to whether a lot is a breeder, such dispute shall be resolved by the vendor and the purchaser, and the auctioneer, while he shall use his best endeavours to assist, shall have no liability or responsibility in that regard. In the event that a lot is alleged or proved not to be a breeder, the purchaser shall nevertheless be obliged to pay the auctioneer the full purchase price and any other moneys or interest payable by the purchaser in accordance with these Terms and Conditions.
 18. (a) Each lot shall be at the risk of the vendor in respect of any damage or injury, whether by disease, accident or otherwise, for the period that the lot be in the custody of the auctioneer, PROVIDED THAT the auctioneer, its servants, agents and employees shall use all reasonable care to protect and control the lot while it is in the auctioneer's custody AND PROVIDED THAT when a lot has been sold, it shall be at the risk of the purchaser in all respects.
 - (b) If any vendor brings to the premises any lot which is dangerous, or infected with any disease, that vendor shall be liable for all injury, damages, costs, losses or expenses which the auctioneer may sustain, incur or be put to either directly or indirectly as a result of the vendor so doing. The auctioneer reserves the right in its absolute discretion, to exclude from the sale venue or dispose of any lot which in its opinion shows signs of any disease, whether infectious, contagious or not, or of any serious fault or of being dangerous.
 19. DELIVERY. Except at the discretion of the auctioneer, no lot shall be delivered to the purchaser unless payment of the purchase money together with any additional charges incurred including those expenses incurred by the auctioneer, pursuant to Condition 14 hereof, is first made by the purchaser to the auctioneer. Release of lots may be withheld by the auctioneer until personal cheques are cleared.
 20. In these Conditions:-
 - (a) References to "auctioneer" shall be taken to mean as the contest so admits, the Selling Agent or any member, subsidiary or related corporation or body, officer, agent or employee thereof, authorised by the vendor to conduct the sale of the lot.
 - (b) "Purchaser" shall have the meaning ascribed to it in Condition 1.
 - (c) "Vendor" shall mean the person or corporation upon whose account lots are offered for sale and where a stud or farm is named shall mean the proprietor of that stud or farm.
 - (d) "Lot" shall be taken to mean the animal offered for sale and/or sold by the auctioneer on behalf of a vendor.
- IMPORTANT NOTICE The Vendor and the Selling Agent, its members, subsidiary or related corporations, officers, agents and employees for themselves and for those for whom they act while exercising due care provide all information without responsibility and give no guarantee whatsoever as to its accuracy.
- All persons who attend the sale do so entirely at their risk and the Vendor and the Selling Agent, its members, subsidiary or related corporations, officers, agents, employees and its principals, for themselves and for those for whom they act, do not assume or accept any responsibility or liability of whatever nature for any injury or damage whatsoever which may occur.

Frasers Livestock Transport serving rural Australia since 1944



Head Office: WARWICK
Depots: ROMA
GOONDIWINDI
TOOWOOMBA
ROCKHAMPTON

The Frasers fleet of 50 Kenworths and 150 Byrne trailers in Single, Double, B-Double, B-Triple and Roadtrain configurations travel the highways and byways of Australia, delivering livestock from property to port, saleyards, feedlots and abattoir

e: operations@fraserstransport.com.au

phone: 07 4661 2922

PREFERRED CARRIER:

Ascot Cattle choose Frasers Livestock Transport to deliver sale bulls to Roma, Emerald, Rockhampton, Goondiwindi, Moree, Toogoolawah, Casino, Glen Innes, Tenterfield, Inverell, Narrabri, Tamworth, Gunnedah and Dubbo.

Jackie and Jim Wedge, Ascot Cattle



LOT 4



Ascot Rockafella R368 (AI)

LOT 77



Ascot Rolls Royce R153E (P/S)

POLLED